

Madison High School – Madison Tennessee

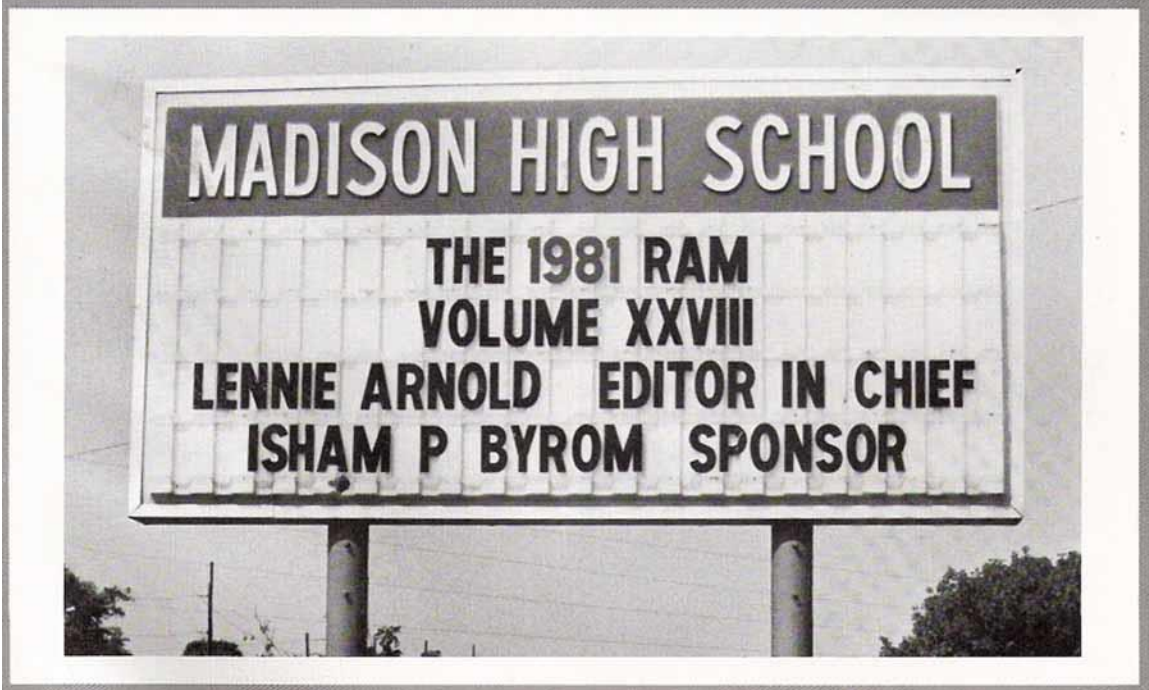

*Table
of
Contents*



Student Life



Classes



Sports



Clubs and Organizations

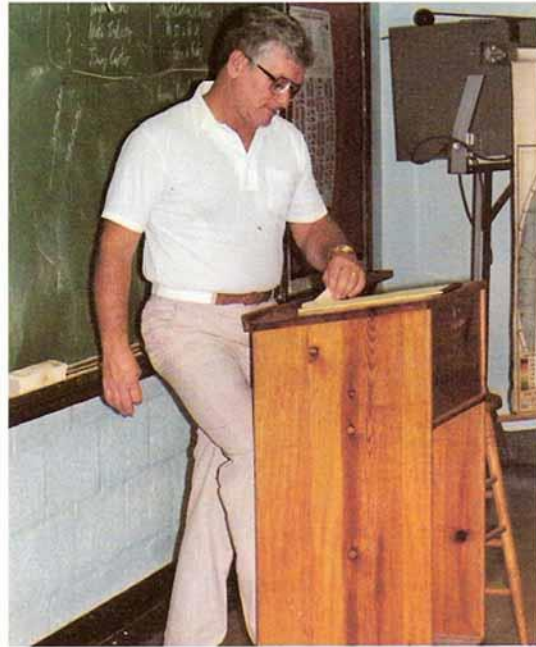

Faculty



Honors

<i>Student Life</i>	5
<i>Clubs and Organizations</i>	33
<i>Sports</i>	81
<i>Honors</i>	117
<i>Faculty</i>	125
<i>Classes</i>	143
<i>Senior Accomplishments</i>	196
<i>Index</i>	205





Student Life

Madison High School – Madison Tennessee



Madison High School – Madison Tennessee

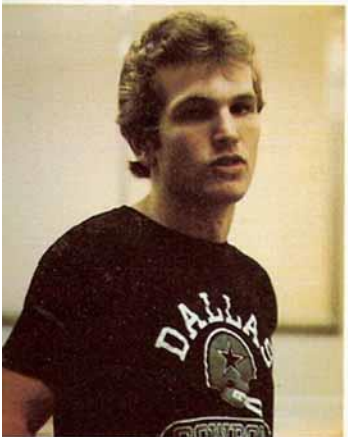
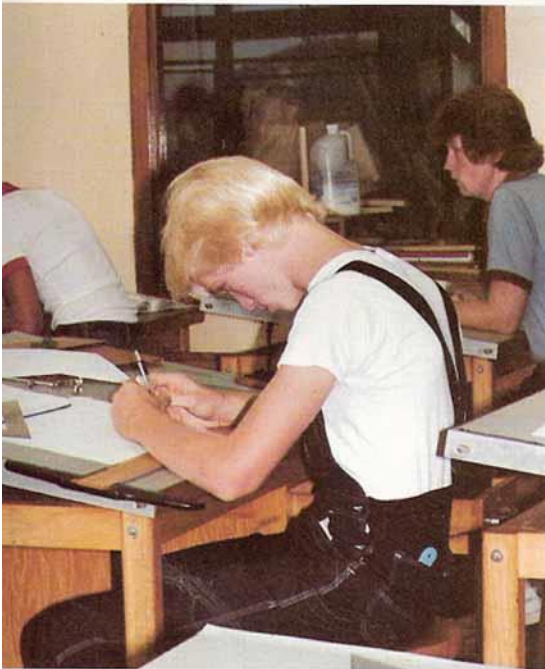
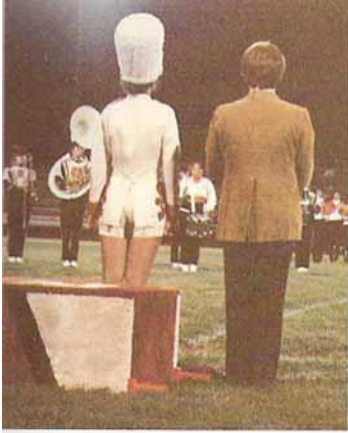

Madison High School – Madison Tennessee

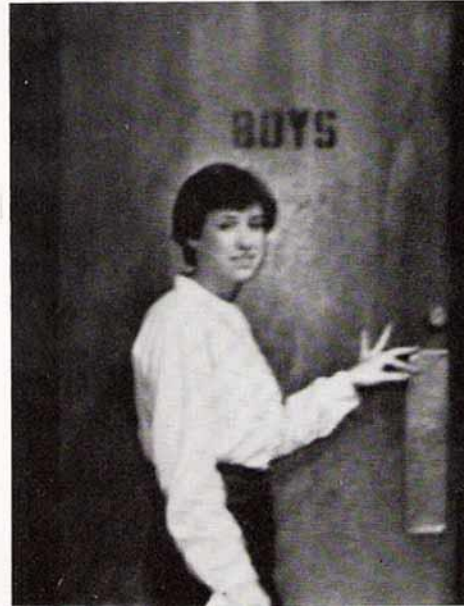

If I leave here tomorrow



Madison High School – Madison Tennessee



Madison High School – Madison Tennessee

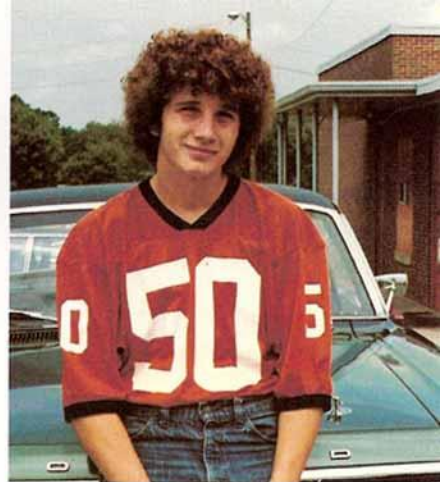

Will you still remember me?



Madison High School – Madison Tennessee



Madison High School – Madison Tennessee



For I must be traveling on now

Madison High School – Madison Tennessee





'Cause there are too many places



Madison High School – Madison Tennessee

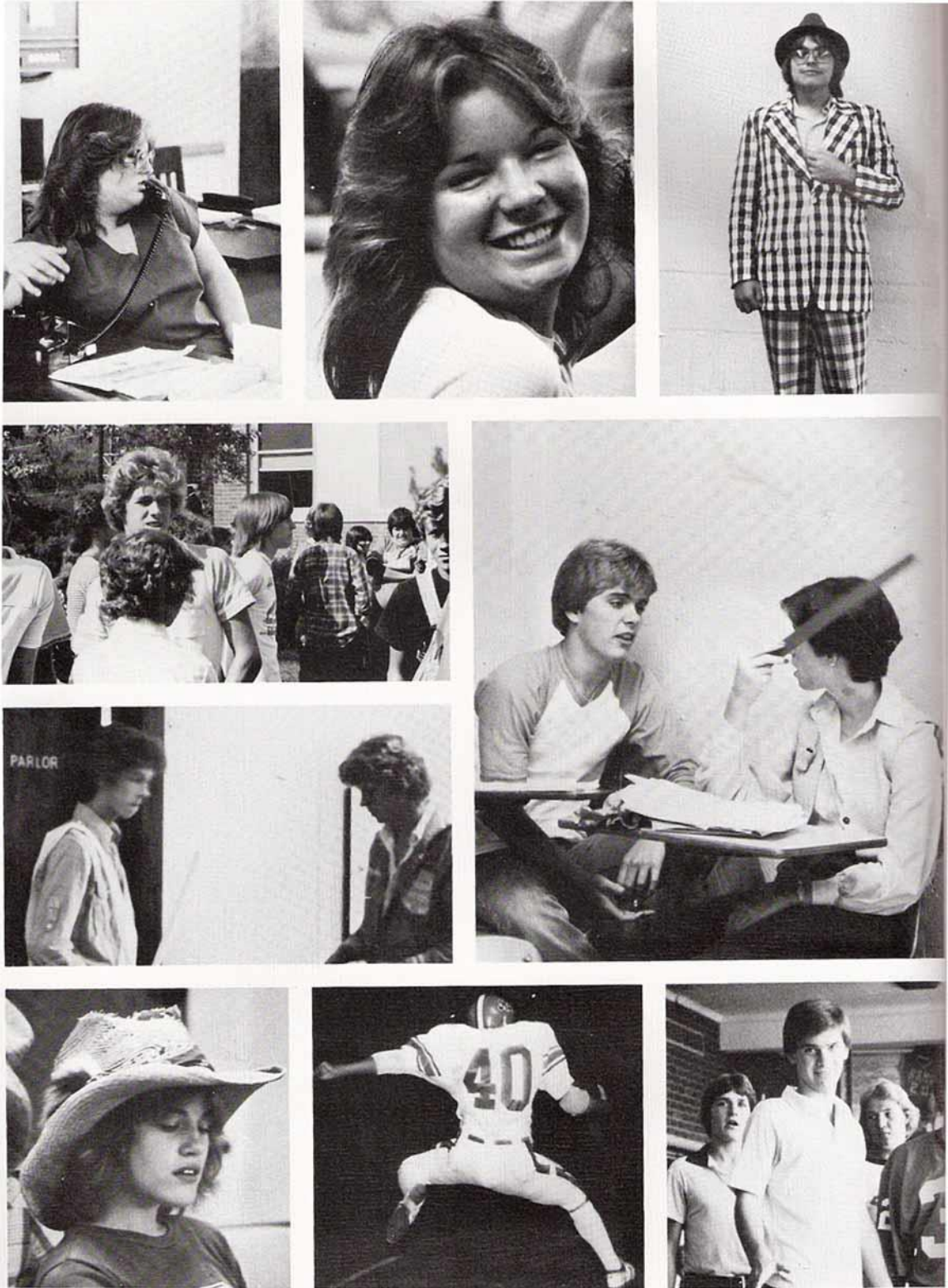

I've got to see



Madison High School – Madison Tennessee



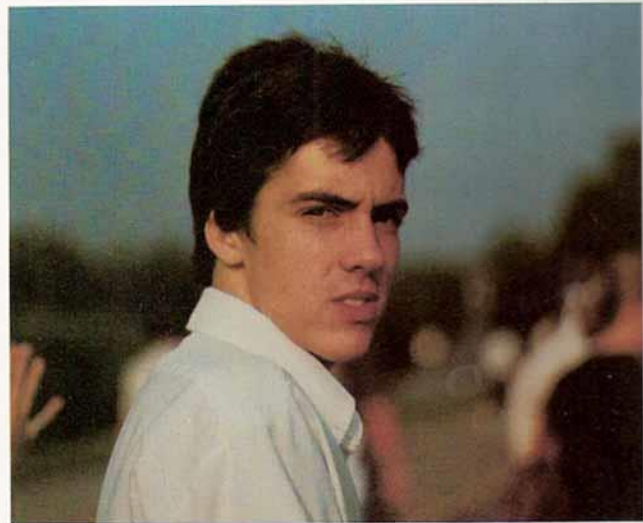

If I stayed here with you now



Madison High School – Madison Tennessee

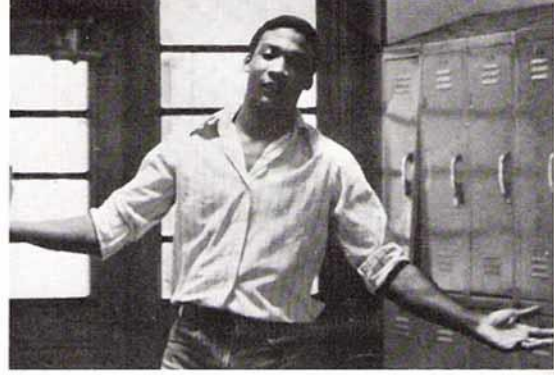

Madison High School – Madison Tennessee



Madison High School – Madison Tennessee



Madison High School – Madison Tennessee

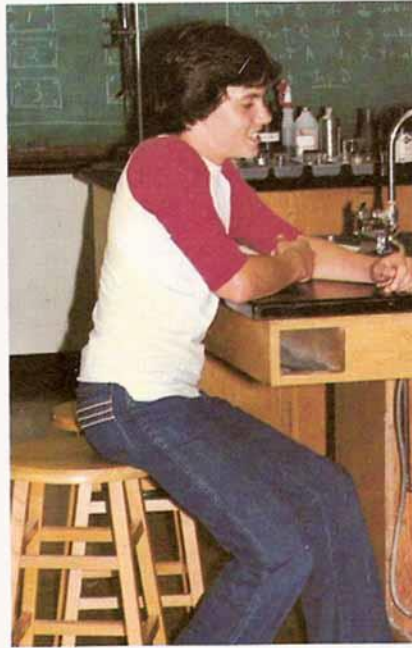

Things just couldn't be the same





'Cause I'm as free as a bird now



Madison High School – Madison Tennessee

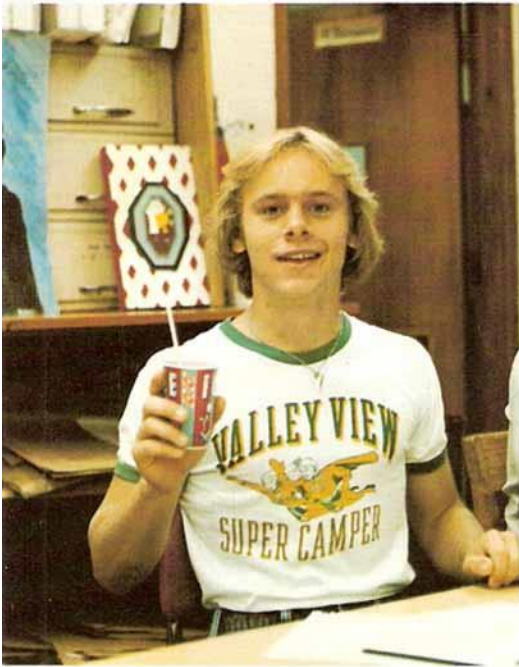



And this bird you'll never change



"FREE BIRD"
Words and Music by ALLEN COLLINS
RON VAN ZANDT © Copyright 1973 by
Music Corporation and Hustlers Inc., Ne
N.Y.



Madison High School – Madison Tennessee





Madison High School – Madison Tennessee

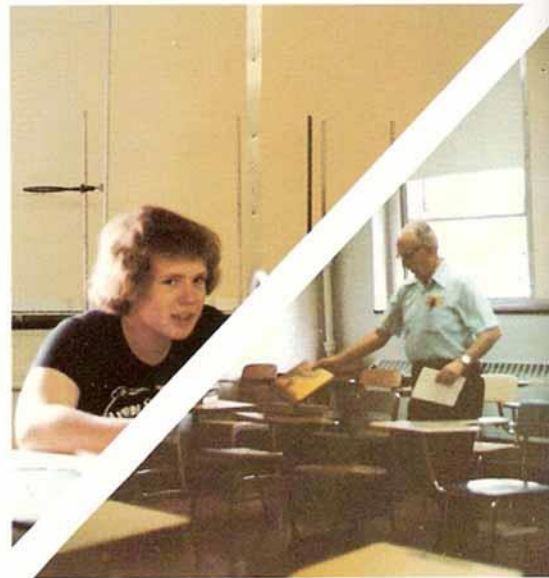
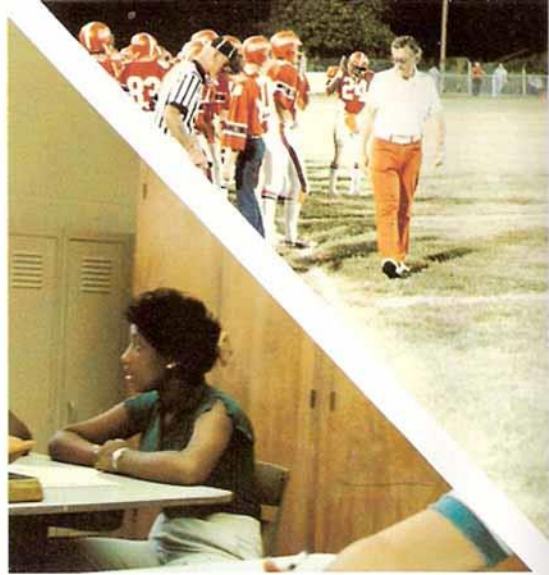
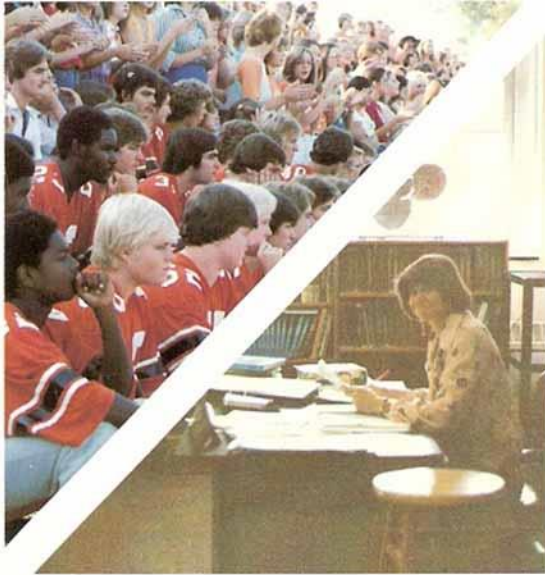

Madison High School – Madison Tennessee

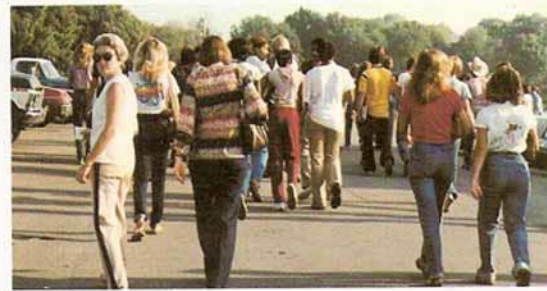
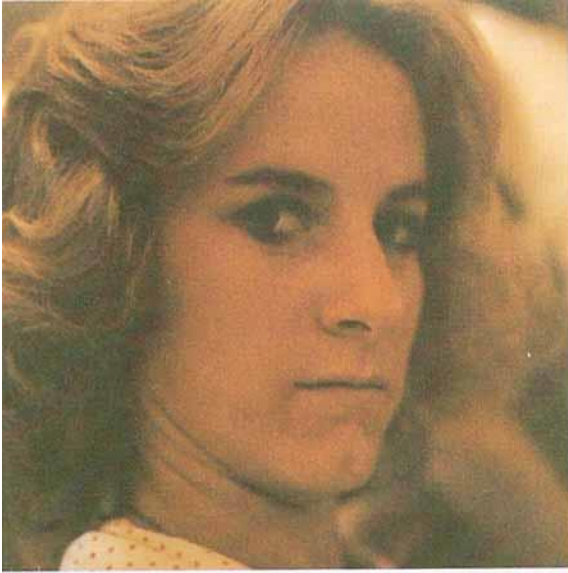





Clubs and Organizations

*Student
Council*

80-81



President: Nathan Leopard



Vice-President: Tod Fetherling



Sponsor: Mr. Corbitt



Secretary: Beverly Kirby



Committee Chairmen: (Row 1) Kathy Bess, Patricia Andrews, Brandy Boone, Walter Stephens, Timmy Glover. (Row 2) Sondra Traylor, Tonda McKay, Lisa Jackson, Beverly Kirby, Sherri Anderson, Penny Gann, Blake Chancey. (Row 3) Mark Merryman, Jimbo Alderdice, George Shaw, Dan Wilburn.

Madison High School – Madison Tennessee



Senior Representatives:
(Row 1) Walter Stephens, David Johnson, Lennie Arnold, Dan Wilburn. (Row 2) Tonda McKay, Robin Boswell, Dawn Rowe, Davy Glover, Hugh Kirkpatrick.



Junior Representatives:
(Row 1) Kim Cook, Amy Burnett, Lee Hord, Amy Presley, Cheryl Simmons. (Row 2) Larry Hall, Timmy Glover, Brandy Boone, Melinda Kirby. (Not Pictured) Alison Odom.



Sophomore Representatives:
(Row 1) Konni Bryant, Maria Partain, Lisa Clay, Patricia Sadler, Cindy Green, Jill Westbrook, Connie Johnson, Jerry Thigpen. (Row 2) Pam Duncan, Karen Forkum, Tonya Lewis, Drenda Betty, Roberta Mercer, Tommy Martin, Jeff Barnes.

Ram Page Offers Students



Business Manager: Chris Pirtle



Editor-in-Chief: Curtis Daniels



News Editor: Mitzi Henley



Feature Editor: Laura Bryant



Sports Editor: Danny Wiseman



Feature Editor: Heather Horner



Sponsor: Mr. Byrom



Special Correspondent: Ada Brannan

a Voice in School Life



Compositors: Robin Boswell, Dawn Rowe, Debbie Hoffman, Melanie Cox, Patricia Denney, Lisa Jackson.



Writers: (Row 1) Jimmy Pinson, Mark Binkley, Jimbo Alderdice, Dawn Rowe, Sherrill Betty, Sheila Wallace, Robin Stavinoga, Dena Drake. (Row 2) Mike Sanders, Marty Rodriguez, Mitzi Henley, Michelle Copeland, Gary Frazier, Maureen Dalton, Bethni Puckett. (Row 3) Tammy Burysek, Leanne Ferrell, Jim Weaver.

*Annual Staff
Captures
Special Memories*



Editor-in-chief: Lennie Arnold.



Sponsor: Mr. Isham P. Byrom, Jr.



Senior class co-editor: Sherrill Betty; editor: Melody Bawcom.



Junior class co-editor: Scarlett Sosh; editor: Connie Sisco.



Sophomore class co-editor: Judy Elrod; editor: Stephanie Goff.

Madison High School – Madison Tennessee



Honors editor: Paula Blanton.



Photographer and faculty editor: Kathy Bess.



Accomplishments/Index editors: Patricia Andrews, Scarlett Sosh; Business manager: Patricia Andrews.



Sports editor: Michele Carver; co-editors: Jimbo Alderdice, Teresa O'Brian.



Organizations co-editor: Alison Odom; editor: Cathy Louthan.



Clubs editor: Sherry Clark; co-editor: Sherri Anderson.

Quill and Scroll



Publications: (Row 1) Patricia Andrews, Melody Bawcom, Teresa O'Brien, Michele Carver, Cathy Louthan, Kathy Bess. (Row 2) Lennie Arnold, Connie Sisco, Stephanie Goff, Sherry Clark, Judy Elrod, Jimbo Alderdice. (Not Pictured) Sherri Anderson, Paula Blanton.



Journalism: (Row 1) Ada Brannon, Sherrill Betty, Lisa Jackson, Bill Boggs, Mark Binkley, Debbie Hoffman. (Row 2) Melanie Cox, Dawn Rowe, Patricia Denney, Curtis Daniels, Robin Boswell, Gary Frazier, Laura Bryant.

Madison High School – Madison Tennessee



Officers: President — Curtis Daniels, Secretary — Patricia Andrews, Vice-President — Lennie Arnold.



Sponsor: Mr. Isham P. Byrom, Jr.



Journalism Award: Laura Bryant



Publications Award: Patricia Andrews

National Honor Society Honors Outstanding Students

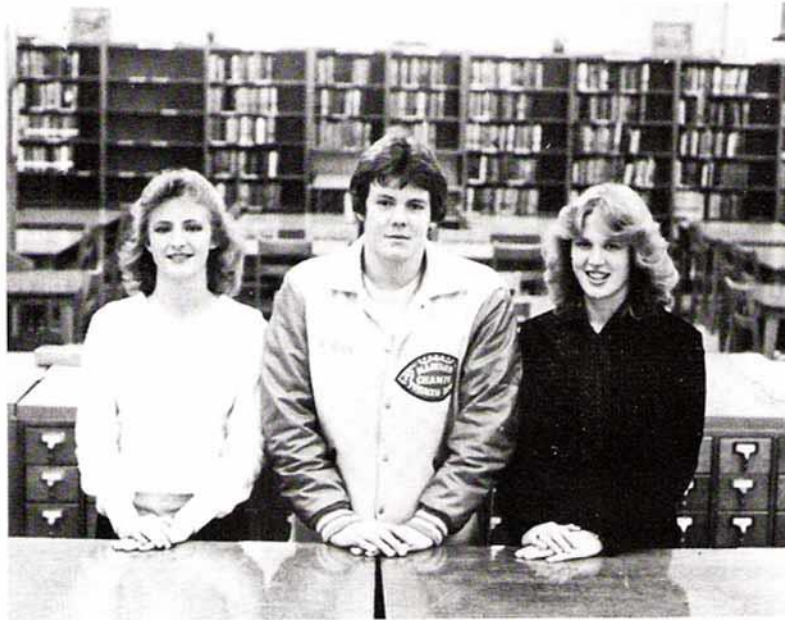

Officers: Secretary — Robin Boswell, Vice-President — Steve North, President — Tonda McKay.



Sponsor: Miss Kennedy

The National Honor Society is an organization honoring outstanding students. Members must have a 3.5 grade average for 3 consecutive semesters. They must be approved by the faculty and display qualities of scholarship, leadership, character, and service.

Madison High School – Madison Tennessee



New Members: (Row 1) Jay Caldwell, Joan Robinson, Michelle Callahan, Stephanie Weaver, Shirley Crowder, Shelton Peeler. (Row 2) David Reynolds, Ginger Wyatt, George Shaw, Fia Porter, Rodney Britt, Brandy Boone, Gary Frazier, Dawn Rowe. (Not Pictured) Kelley Downs, Kathy Newberry, Jill Westbrook.



Old Members: (Row 1) Lisa Honea, Melody Howell, Tonda McKay, Robin Boswell, Carol Murray, Lori Pate. (Row 2) Cathy Louthan, Linda Thigpen, Sheila Hudson, Caroline Widner, Tanya Dyer, Linda Bevels, Diane Watson. (Row 3) Mark Merryman, David Johnson, Jason Tanner, Ronnie Curtis. (Not Pictured) Doug Henderson, Kelly Moore, Shannon Smith, Jay Waters, Steve North, Cindy Tidwell, Terri Tucker, Walter Stephens.

National Forensic League Brings Honors to MHS



(Row 1) Jason Tanner, Mark Merryman, Tod Fetherling. (Row 2) Christina Pierce, Kim Thompson, Kelley Downs, Tami Prior, Jackie Thacker, Fia Porter, Mitzi Henley. (Row 3) Penny Gann, Kim Cook, Rhonda Dorton, Connie Qualls. (Row 4) Jim Weaver, Jesse Hutton, Jerry Williams, Zachary Baldwin.

The National Forensic League is an honorary organization made up of students who are interested and who excel in public speaking or who are interested in careers where experience in speaking is a valuable asset.

The league is a very active organization at Madison High and has brought honor and respect to the school by its many awards. Members compete at such places as Chicago, Philadelphia, Atlanta, Mississippi, Washington, D.C., Wake Forest University, and University of Alabama as well as numerous other universities in Tennessee.

This year's officers are: *President* — Mark Merryman, *Vice-President* — Jason Tanner, and *Secretary* — Tod Fetherling.



Sponsor: Mrs. Eldridge

Madison High School – Madison Tennessee





President, Steve North, Vice President, Steve Woodall, Sec.-Treas., Joey Jones

Boys

FCA



Sponsor: Coach Leech



(Row 1) Travis Milliken, Jesse Miles, Scott Sullivan, David Clinard, Tommy Martin, Kevin Link, Greg Morgan, Charlie Clay, Lee Hord, Kenneth Keese, Billy Kirby, Kevin Wright, Tim Clinard, Neil Kemp, Bobby Cantrell, Anthony Kirby. (Row 2) Steve North, David Reagan, Doug Vinson, Darrell Saddler, Grayland Lawson, Timmy Glover, Tommy Kirtpatrick, Homer Marlow, Kerry Harper, Anthony Nelson, Keith Bradley, Joey Jones, Gary Koger, Jay Broadrick, Robert Allen, David Fesimer, Jesse Hutton. (Row 3) Eric Binkley, Teddy Miles, Joel Reese, Tookie McCloud, Sal Shields, Hugh Kirtpatrick, Larry Jenkins, David Reynolds, David Fike, David Jackson, Tony Donald, David Bush, Steve Woodall, Keith Locke, Greg Carr, Walter Winchester.

Girls' FCA

The Girls' Fellowship of Christian Athletes is an organization open to any one who is interested in having a time of devotions and fellowship. The Club meets during regular club time as well as one night a week. During their weekly meetings, guest speakers are invited to lead the group in discussions in different social and moral issues.



Officers: (Row 1) Vivian Estes, secretary, Sherri Anderson, treasurer. (Row 2) Tonda McKay, president, Debbie Drayton, vice-president.



Sponsor: Miss Lucas



(Row 1) Joy Jackson, Sherri Anderson, Gwyn Rager, Tracy Robinson, Luann Valley. (Row 2) Carol Murray, Kathy Bess, Shirley Crowder, Jennifer Becker, Tina Gynn, Brenda Fytes, Rhonda Pitts, Stephanie Hazelriggs, Shelia Wallace, Tonda McKay. (Row 3) Dawn Rowe, Lisa Jackson, Penny Gann, Melony Johnson, Diana Cole, Valerie Estes, Elizabeth Thompson, Vivian Estes, Mitzi Haygood, Sharon Widner, Sharon Hicks, Laura Bryant, Sherry Clark.

Library, Office, and Guidance



Library: (Row 1) Tina Berryman, Rhonda Bess, Anetra Thompson, Nicole Boddie, Regina King. (Row 2) Donna Barnes, Jana Scott, Denise Hixon, Demetra Hall, Toyia Boyd. (Row 3) Cathy Louthan, Sondra Traylor, Mike Marcum, David Pace, Priscilla Bowman. (Row 4) Ricky Gore, Debbie Drayton, Mike Rector, Debbie Latimer, Melinda Kirby, Linda Brock.



Librarian: Mrs. Edna Macon



Library Clerk: Miss Gloria Garrison

Workers Give Necessary Aid



Office: (Row 1) Rebecca Peek, Cindy Billington, Regina Arnold, Melanie Cox, Missy Jones, Teresa O'Brian. (Row 2) Leslie Sims, Sherri Anderson, Tammy Boguskie, Paula Blanton, Janet Bowker, Carol Murray, Diane Watson, Terri Tucker, Loreda Denny. (Row 3) Hugh Kirkpatrick, David Fike, Colleen Locke, Davy Glover, Jimbo Alderdice, David Johnson, Scott Baker. (Not Pictured) Kim Nichols, Walter Stephens.



Guidance: (Row 1) Junior Denton, John Meriwether, David Jackson. (Row 2) Charlotte Massey, Charae Coleman, Sonya Farley, Patricia Andrews, Paula Estes. (Not Pictured) Cindy Tidwell.

Madison High Chorus

1980-81



Members of the chorus include: *(Fourth Period Class)* Cheryl Aune, Tammy Bassham, Alisa Carter, Lisa Clay, Johnny Copeland, Denise Cross, Donnie Gregory, Janie Escue, Vanessa Hessen, Lee Hord, Susan Hunt, Jesse Hutton, Sharon Jones, Amber Keith, Gay Mangrum, Homer Marlow, Jonna Northcutt, Tammy Prior, Rene Reynolds, Lockie Richardson, Karen Rodgers, Tricia Sadler, Melodie Smith, Marion Taylor, David Teel, Pamela Thompson, Luann Valle, Donna Watts, Vicky Waynick, Ray Westveer, Peggy Wesson, Pam Wilson. *(Fifth Period)* Amy Bauman, Nancy Brown, Sharon Browne, Linda Brock, Blake Chancey, Darrell Collier, Tina Collins, Bobby Conn, Junior Denton, Lora Forrester, Kim Fredrich, Kim Gober, Elisa Gonzales, Kenneth Halliburton, Eric Heflin, Alice Henley, Phillip Hoffman, Chris Hull, Melissa Hullett, Ricky Hurt, Jill Jackson, Theresa Martin, Charlotte Massey, Bridget Munday, Katrina Overton, Jeanna Paul, Lori Redmon, Holly Reed, Hope Reed, Jana Scott, Richard South, Tammy Staton, Lisa White, Mechelle Williams, Kathy Wilson. *(Sixth Period)* Jennifer Becker, Dale Boatman, Susan Browne, Lee Burton, Samantha Cantrell, Heather Coffey, Glenda Collins, Amanda DePaulo, Rene Fitts, Bambi Graves, Tammy Hall, Amanda Hamilton, Mary Beth Helton, Charlene Hunt, Bobby Irvin, Lynn Kaiser, Angela Lawson, Deborah McCormick, Kim Miolke, Rhonda Pitts, Connie Qualls, Michelle Seay, Donnie Spurlin, Debbie Stover, Kim Sharp, Linda Thigpen, Tammy Thompson, Lisa Vinson, Ginger Wyatt.



Music Director: Mr. Scandrick



Corps Add Style, Color

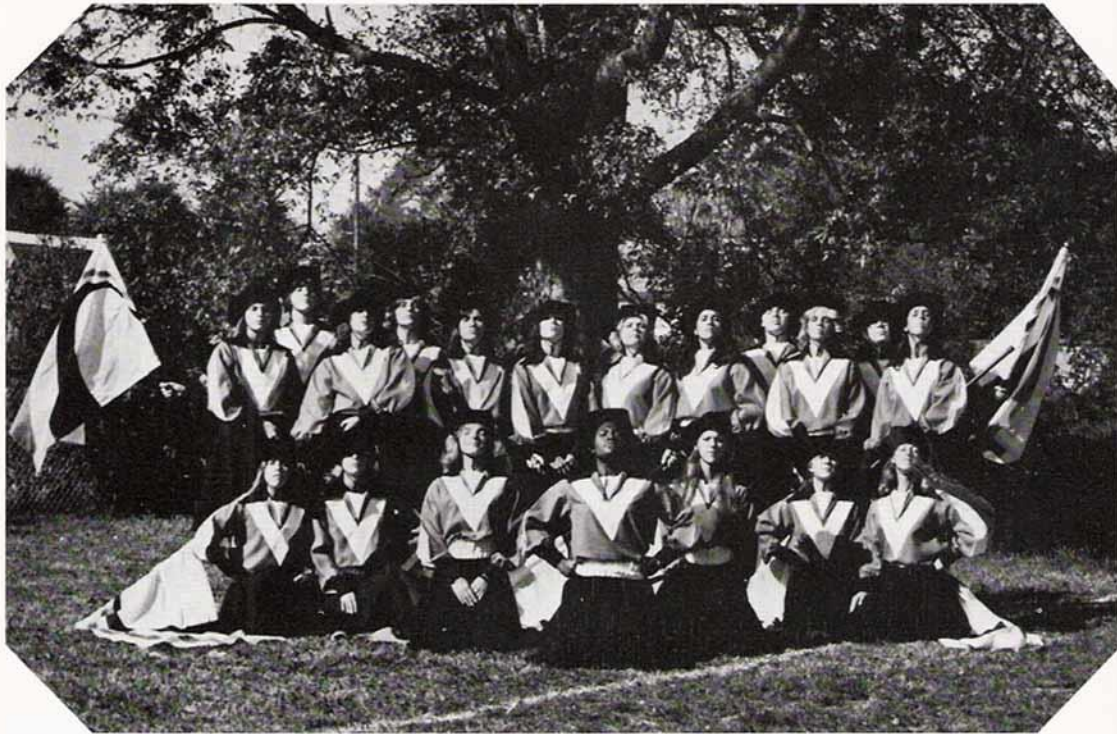

(Row 1) Sharon Abernathy, Lucretia Jackson, Cheryl Simmons, Tanya Dyer, Leslie Sims, Tina Berryman, Kim Tharp. (Row 2) Linda Fricault, Alison Odom, Judy Elrod, Sherri Hudson, Rhonda Bess, Lisa McKinnon, Debbie Hoffman, Ginger Wyatt, Regina King, Penny Pritchett, Luann Valle, Joni Gore.



Co-Captain: Leslie Sims



Captain: Tanya Dyer



Co-Captain: Cheryl Simmons

and Excitement at Half-Time



(Row 1) Judy Stanfill, Melody Bawcom. (Row 2) Sheri Tuggle, Jennifer Boyd, Karen Gaines. (Row 3) Debbie Stover, Beth Burton. (Not Pictured) Jennifer Becker.



Captain: Judy Stanfill



Co-Captain: Melody Bawcom

Madison High School – Madison Tennessee



Flutes: Charlotte Massey, Sheila Hudson, Cathy Louthan, Scarlett Sosh.



Clarinets: (Row 1) Lora Forrester, Mitzi Cooper, Claudia Layman. (Row 2) Kim Cook, Reba Haney, Michele Callahan, Denise Brown. (Row 3) Theresa Martin, Jeannette Stallworth, Betty Bumbalough, Joan Robinson.



Trumpets: (Row 1) Teresa Bumpus, Connie Carter. (Row 2) Doug Henderson, Geoff Pace, Jim Weaver. (Row 3) Mike Marcum, David Johnson, Rick Wilson, John Meriwether, Gibby Duncan.



Saxes and Horn: (Row 1) Dan Wilburn, Jerry Sircy, Regina Arnold. (Row 2) David Willis, Rodney Britt, John Bice, Danny Jacobs.



Percussion: Lori Redmon, Cindy Green, Jacki Cassell, David Sanders, Michelle Williams, Leslie Crump.



Low Brass: (Row 1) Andy Cooper, David Pace, Frank Cartwright, Bobby Ammons, Chris Hull. (Row 2) Mark Lathrope, Terry Cashion, Nathan Massey, David Armstrong.

1980-81 Concert Band



(Row 1) Mitzi Cooper, Joan Robinson, Michelle Williams, Sheila Hudson, Cathy Louthan, Scarlett Sosh, Charlotte Massey. (Row 2) Kim Cook, Jeannette Stallworth, Cheryl Simmons, Rick Wilson, Jerry Sircy, Denise Brown, Debbie Hoffman, Lori Redmon. (Row 3) Theresa Martin, Michele Callahan, Lora Forrester, Betty Bumbalough, Claudia Layman, Regina Arnold, Cindy Green, John Bice, Rodney Britt, Daniel Jacobs, Debbie Drayton, David Willis, Dan Wilburn. (Row 4) Teresa Bumpus, John Meriwether, Geoff Pace, Gibby Duncan, Connie Carter, Mike Marcum, Jim Weaver, Doug Henderson, David Johnson, Bobby Ammons, Chris Hull, Andy Cooper, Frank Cartwright, David Pace, David Armstrong, Mark Lathrope. (Row 5) Kim Tharp, David Sanders, Lucretia Jackson, Jennifer Boyd, Jacki Cassell, Kenny Knight, Terry Cashion, Nathan Massey, Leslie Crump, Band Director Horton Monroe.



Director: Mr. Horton Monroe

Madison Marching Rams Display Superior Ability



The Madison Marching Band has had a very busy schedule this year, participating in five marching contests and festivals in addition to the usual performances at half-time during the football season.

The band began its competition by participating in the Vandy Open Marching Contest where it received an excellent rating and placed second in its class. This contest was followed by the Tennessee Valley Invitational, where the band received superior ratings and placed second in its class also. Following this, the band was involved in the MTSBOA Contest, receiving superior ratings in inspection and excellent ratings in marching. The band also participated in the Columbia Marching Festival and the Music City Invitational, where grades of excellent were awarded.

Madison High School – Madison Tennessee

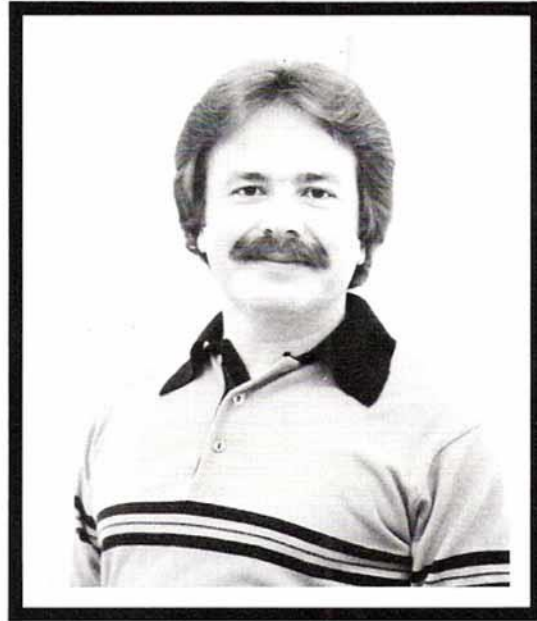

Director: Horton Monroe



Signal Major: Debbie Drayton



Officers: (Top to Bottom) Leslie Holley, Lisa Carter, Carol Brown.

The Art Honor Society is set up for those students who have a special interest in art. To be a member of the society one must be enrolled in an art class and maintain a "B" average in Art. One must be willing to pay a share of the operating expenses. Field trips to art shows and other exhibits are also some of the things offered throughout the year.



Sponsor: Mrs. Thompson

Art Honor Society



(Row 1) George Kinnard, Denise Hixson, Lisa Carter, Ted Smith, George Shaw, Jeff Hargis, Johnny Williams. (Row 2) Robert McBride, Debra Spain, Carol Brown, Kristi Bartlett, Sam Payne, Billy Sims, Bobby Rippey, Dan Wilburn, Malia Henderson, Troy Hunt. (Row 3) Michelle Williams, Wayne Stillwell, Linda Brown, Kathey Barns, Kenneth Cummings, Terri Inman, Mark White, Pam Cox, Lisa White, Rebecca Peak, Keith England.

Latin Club



(Row 1) Melody Howell, Jackie Thacker, Shannon Smith, Jennifer Glenn, Linda Thigpen. (Row 2) Jay Caldwell, Terry Pendergrass, Ronnie Curtis, Timmy Glover, Jerry Thigpen. (Row 3) Rodney Britt, George Garret, Walter Winchester, David Reynolds, Joel Reese, Jesse Miles, Tommy Coombs.

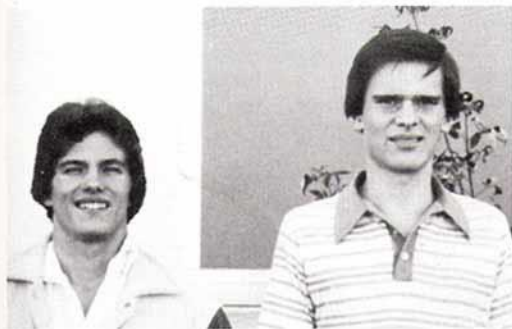

President Timmy Glover, Vice-President Tommy Coombs.



Secretary Linda Thigpen, Treasurer George Garret.



Sponsor Mrs. Saverio

Madison High Book Club



Mrs. Macon, Sandra Holland, Linda Parham, Kathy Anderson, Kim Mielke, Sonny Clark, Cindy Johnson, Cindy Whited, Kevin Davenport, Mrs. Buckley.



This year Madison has added a new club to its list, the Madison High Book Club, which is being sponsored by Mrs. Buckley and Mrs. Macon. The club is open to those students who are interested in reading as a hobby and for pleasure. Students participate in the activities of the club as well as gain a knowledge in reading skills.



Sponsors: Mrs. Buckley and Mrs. Macon



Vice President: Kevin Davenport, *President:* Cindy Johnson, *Secretary:* Kim Mielke

Camera Club



(Row 1) Ronnie Stephens, Mark Binkley, Deana Drake, Maria Partain, Michelle Seay, Patsy Stracener, Kim Brown.
(Row 2) Nathan Massey, David Armstrong, Bill Boggs, Michelle Copeland, Amanda Hamilton, Debbie Stover, Karen Forkum, Tammy Hall, Jeff Barnes, Jill Jackson, Steve Martin, Susan Crump, Barry Thomas.



Officers: Mark Binkley, Nathan Massey, David Armstrong.

The Camera Club is a club designed for those students who are seriously interested in becoming more efficient in taking good pictures. They learn to use camera equipment and become aware of their abilities in using a camera. The club is open for any student in grades ten through twelve. Some of the members of the club are asked to participate in taking pictures for the annual and the Ram Page. The members are also required to furnish their own camera and equipment.



Sponsor: Mr. Byrom.

Tennessee Tomorrow



(Row 1) Jana Scott, Amy Bowman, Michelle Gifford, Sherri Mayo, Tina Tobbit, Andrew Estes. (Row 2) Valerie Gober, Madeline Ford, Sheila Bowker, Donna Rice, Paula Blanton, Tommy Lee, Janet Bowker, Linda Thompson, Tammy Boguskie, Michelle Carver. (Row 3) Chris Pratt, Jeanette Stallworth, Lisa Honea, Geoff Pace, Linda Fricault, Ginger Wyatt, Renee Fitts, Beth Helton, Curtis Daniels, Perry Morris, Davy Glover, Tammy Rogers.



Officers: Curtis Daniels Project Manager, Tammy Boguskie Secretary, Paula Blanton Treasurer, Jana Scott President, Geoff Pace Vice President.

Tennessee Tomorrow is a club devoted to reaching young Tennesseans and opening their minds to the history, theory, values, opportunities, and regards of public service. The club was originally suggested by Lamar Alexander, the governor of Tennessee. The club plans to promote activities throughout the year as well as work for the summer. The club is open to any student interested in government and public service work.



Sponsor: Mr. L. K. Thompson.

Campus Life



Officers: President Judy Stanfield, Secretary Tammy Potter, Treasurer Diana Cole, Vice President Valerie Estes.



Sponsor: Coach Bobby Roberts.

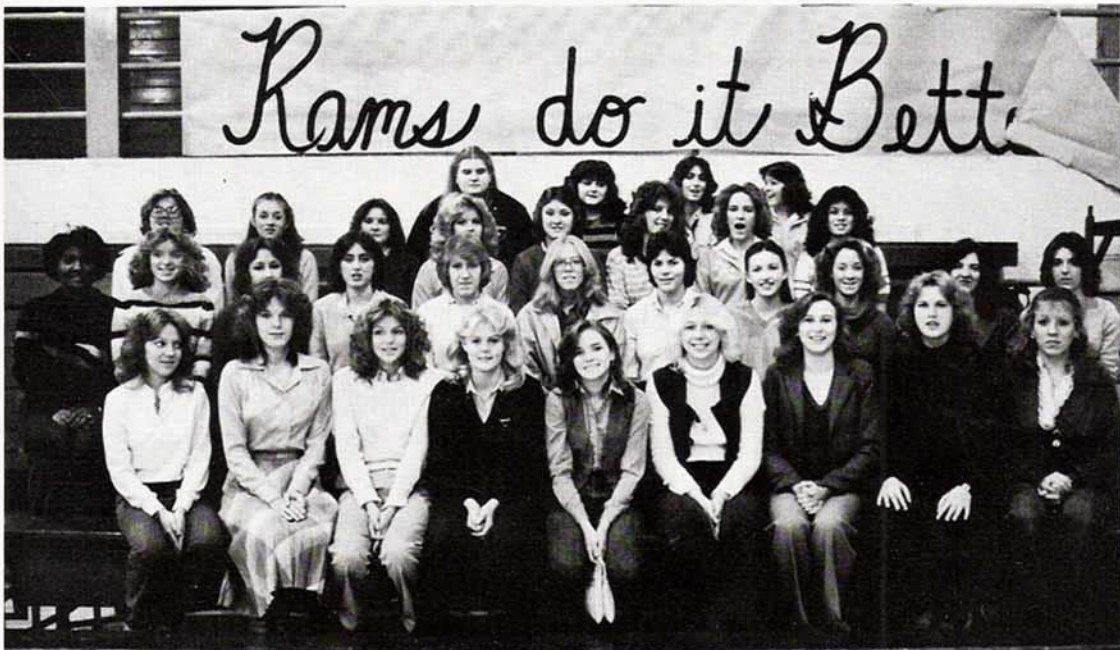

(Row 1) Tina Berryman, Caroline Widner, Susie Ballard, Diana Cole, Tammy Potter, Vivian Estes, Sherrill Betty, Tonda McKay, Judy Stanfield. (Row 2) Tanya Dyer, Cheryl Simmons, Robin Stavinoga, Tina Collins, Denise Brown, Sharon Hicks, Sherry Clark, Laura Bryant, Kim Tharp, Gabbie Davenport, Michele Callahan. (Row 3) Tracy Robinson, Sheila Wallace, Janet Bowker, Thresa O'Brien, Loreda Denning, Robin Presley, Susan Hayes, Missy Jones. (Row 4) Sherrie Levering, Kim Nichols, Diane Watson, Terri Tucker.



Career Girls

The Future Career Girls' Club is designed for those girls who plan to work and have a career in business after they graduate from high school. The club meetings are held during regular club time, during which they invite various speakers to come and talk about their careers in the business field. The club is open to any student at Madison wishing to further their knowledge in a career in business. There are no special requirements or dues required, only an interest in a future career.



Officers: President Angela Kirby, Vice President Beverly Kirby, Secretary Melinda Kirby, Program Chairman Kelly Wright.



Sponsors: Mrs. Trapp and Mrs. Wilson



Members: Teresa Brown, Anna Burkey, Amy Burnette, Carman Cothran, Connie Carter, Stephanie Castell, Melanie Cox, Shirley Crowder, Denise Dalton, Patricia Denny, Joni Gore, Evelyn Hale, Sherrie Hale, Tammy Haymes, Debbie Hoffman, Sheila Hudson, Charlene Hunt, Lisa Jackson, Angela Kirby, Beverly Kirby, Melinda Kirby, Debbie Latimer, Brenda Lemley, Rhonda Martin, Susie Martin, Theresa Martin, Annette Moreland, Carol Murray, Sandra Perryman, Amy Presley, Penny Prichett, Holly Reed, Deena Roark, Kay Schlechty, Shannon Smith, Doreen Tossier, Linda Thigpen, Pam Trimble, Kelly Wright, Rhonda Bess, Brandy Boone, Robin Boswell, Donna Barnes, Kim Denning, Teresa Hackney, Sherri Tuggle.

Forensic Club



Novice Debate
(Row 1) Kim Thompson, Jackie Thature. (Row 2) Jerry Thigpen, Fia Porter, Rhonda Dorton, Christina Pierce.



Debate
Mark Merryman, Jason Tanner, Todd Fetherling, Jim Weaver



Sponsor: Mrs. Eldridge



Forensics
(Row 1) Mark Merryman, Rhonda Dorton, Jason Tanner, Mrs. Eldridge. (Row 2) Christina Pierce, Kim Thompson, Tami Prior, Penny Gann, Fia Porter, Mitzi Henley. (Row 3) Kim Cook, Kelly Downs, Jerry Williams, Jackie Thature, Connie Qualls. (Row 4) Jim Weaver, Todd Fetherling, Jessie Hutton, Zachery Baldwin.

Madison High School – Madison Tennessee



Officers: President Sonya Farley, Vice President Theresa Harvey, Secretary Tammy Plemmons, Treasurer Julie Turry, Social Leader Nicole Boddie, Historian Anetra Thompson, Parliamentarian Ruby Ingle, Reporter Pam Stubblefield.



Future Homemakers of America



Members: Sonya Farley, Theresa Harvey, Tammy Plemons, Julie Terry, Nicole Boddie, Anetra Thompson, Ruby Ingle, Pam Stubblefield, Gwen Adams, Roberta Mercer, Donna Watts, Renee Reynolds, Trisha Sadler, Nora Walton, Melinda Papai, Jenny Kane, Melissa Bowman, Beverly Harrison, Carol Wilson, Vickie Russell, Cindy Burnes, Myra McAfee, Drenda Betty, Brenda Betty, Demetra Hall, Denise Hall, Jackie Manson, Kim Crowley, Tracy Richards, Priscilla Bowman, Joanne Bailiff, Janet Shelter, Lisa Williams, Denise Kittrell, Kathy Newberry, Susan Hunt.

Future Homemakers of America is an organization for sophomore, junior, and senior high school students concerned with improving personal, family and community living through home economics or home economic related occupation classes. They place major emphasis on consumer education, homemaking and family life education of jobs and careers. FHA emphasizes personal growth and the individuals' desire to work toward change rather than toward a symbol of recognition, award or a status. During the year the FHA will sell many items for fund raising projects. They also participate in a mother-daughter banquet towards the end of the year.



Sponsor: Mrs. Booth

Key Club

The Key Club's main goal is to service the school and the community. Throughout the year the club participates in school activities which include selling Christmas trees and hosting a skating party to raise money for the athletic club. The club is open to any student interested in serving the community as well as their fellow students.



President, Danny Wiseman, Social Chairman, Terri Thomas, Secretary, Karen Reese, Vice President, Benny Baggot.



Sponsor, Coach Roche



(Row 1) Timmy Brough, Amanda Depaulo, Cindy Green, Bambi Graves, Sharon Browne, Joy Duncan, Kim Stubblefield, Danny Sons, Tommy Martin, Terri Thomas, Karen Reese, Philip Barnes, Rodney Bandy. (Row 2) Randy Duncan, Chris Elder, Mark Harrison, Mike Shields, John Hooper, Junior Denton, Wayne Dyer, Darrell Collier, Marty Rodriguez, Kent Crips, Kathy Hickerson, James Houdyshelt. (Row 3) Alan Bowles, Dennis Pardue, David Willis, Robbie Dill, Jeff Pratt, Tracy Todd, Mike Sanders, Danny Wiseman, Frank Shear, Jeff West, Benny Baggot, Joe Shearon, Tommy Cawthon. (Row 4) Teddy Poss, David Willis, Burt Rich, Thomas Russell, Lonnie Hunter, Kenneth Elder, Jeff Barnes, John Doe.



Officers

All students interested in musical performance as professionals or amateurs are invited to share in the unique opportunities for growth and enrichment that this club will afford. Active participation is required. Throughout the year different groups perform for this club.

Music Club



Sponsor: Mr. Scandrick



(Row 1) David Pace, Cheryl Aune, Laura Thompson, Lisa Clay, Katrina Overton, Marian Taylor, Blake Chancey. (Row 2) Missy Hullett, Shaun Jones, Cheryl Long, Alice Henley, Samantha Cantral, Vickie Waynick, Julie Wey, Denise Cross, Chris Hull. (Row 3) Bobby Conn, Cathy Wilson, Barbara Bumbalough, Darlene Dalton, Anita Humphrey, Alisa Gonzales, Lynn Crain, Lida Cate, Dale Boatman, Kim Cratty, Nancy Boatman, Gwen Adams, David Young, Amber Keith.

Chess Club



Members: Robert Carney, Jerry Carpenter, Greg Carr, Nat Vance, Mike Shields, Mark Hastings, Chip Carter, Lee Buckner, John James, Bill Short, Mike Brown, Mike Smith, Mark Lathrope, Mike Smith, Eddy Willette, Jay Caldwell, Bruce Burysek, Brian Stuffy, George Garrett, Rodney Britt, Roger Rohter, Joey Yates, Barry Wiss, Tommy Manning, Wendell Hastings, Jeff Alexander.

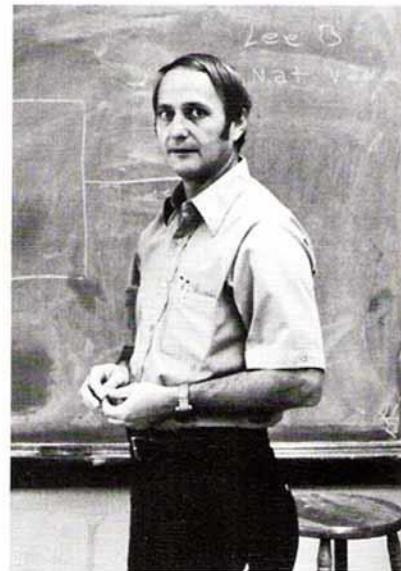

Sponsor: Mr. Hall



Secretary - Treasurer Tommy Manning, Vice President Roger Rohter, President Joey Yates.

Science Club



Vice President Frank Cartwright, President Melody Bawcom, Secretary Karen Gaines.

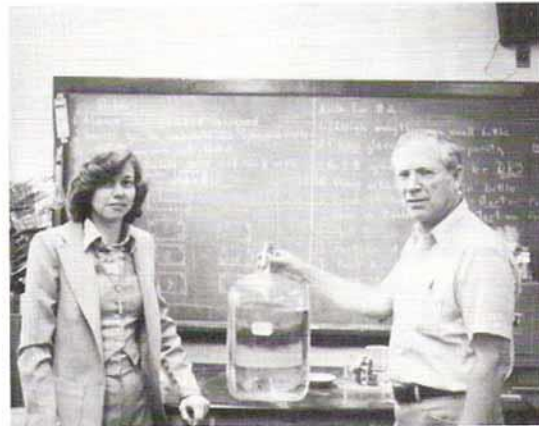

Sponsors: Mrs. Grimes, Mr. Corbitt



(Row 1) Karen Gaines, Stephe Overton, Stephe Goff, Alison Odom, Lesley Crump. (Row 2) Mike Marcum, Frank Cartwright, Jennifer Glenn, Judy Elrod, Cindy Tidwell, Eliseo Guadalupe. (Row 3) Ray Westiveer, David Wagner, Alan Williams, Don Wacker, Melony Bawcom, Colleen Locke.

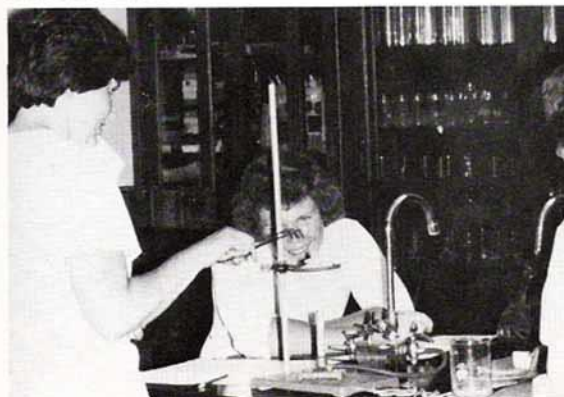

The Science Club, which is sponsored by Mrs. Grimes and Mr. Corbitt, is open to any student interested in furthering his knowledge in science beyond the classroom. The members participate in several field trips throughout the year as well as learn to use laboratory equipment. Some of the members who work hard on their exhibits, enter the Science Fair.



Woodcarving



Sponsor: Mr. Falkenberry



Officers: President Roger Cutrell, Vice President Matt Bauman.



(Row 1) Bruce Logan, Mike Morris, Lisa Boguskie, R. Frank Purvis, Jim Webb, Kip Armstrong, Jean Donahue, Christie Loudon. (Row 2) Larry Hall, Robert Hood, Jimmy Cameron, Kevin Early, Kip Hargis, Richie Howden, Roger Cutrell, Matt Bauman, David Hannah, Mr. Faulkenberry. (Row 3) Vic Munday, Wayne Wheeler, Keith Gregory, Tony McDonald, Lee Irving, Johnna Northeutt.



Officers: Darrell Huey, Greg Boshers, Jerry Jamison,



Industrial Arts

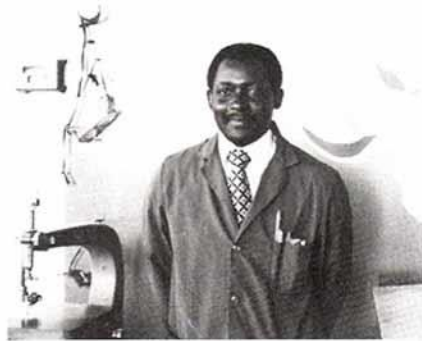

Sponsor: Mr. Barlow



(Row 1) Kenny Stubblefield, Steve Kendricks, Mark Cummings, John Kaiser, Greg Boshers, Darrell Huey, Jerry Jamison, Matt Neal, Steve Rogers.

Y-Teens



Officers: President Patricia Andrews, Vice President Melody Howel, Secretary Denise Mills, Treasurer Kelly Downs.

Membership in the Y-Teens club, a movement of the YWCA, is open to any girl who wishes to better her community relationships. The organization is rooted in the Christian faith and is working for peace, justice, freedom and dignity for all people. This year the members have participated in visiting nursing homes, hospitals, day care centers, and others needing special care to put on programs. The club meets on regular club time, to plan its activities. Mrs. Zuccarello and Miss Phipps sponsor the Y-Teens club and lead the girls in helping those around them.



Members: Patricia Andrews, Lythia Shipman, Mitzi Cooper, Melody Howe, Mrs. Zuccarello, Beth Burton, Kelly Downs, Duwana Craig, Miss Phipps.

1981 Prom Committee



Sponsor: Mr. Forehand



(Row 1) Holley Reed, Scarlett Sosh. (Row 2) Hope Reed, Sherri Hudson, Timmy Glover, Lee Hord, Kelly Moore, Evelyn Hale.



Officers: President Jerry Williams, Vice President Claudia Layman.

Thespians



Sponsor: Mrs. Eldridge



(Row 1) Mitzi Henley, Jerry Williams, Rhonda Dorton, Fia Porter. (Row 2) Penny Gann, Kim Cook.



Sponsor: Mrs. Saverio

The Madison High Spanish Club is designed for those students who have a special interest in furthering their knowledge in a different language. The club is open for those students who have completed a course in Spanish or who are presently enrolled in a Spanish class.

During club meetings speakers provide the program for the members. Once during the year the members take a trip to El Chico for a Spanish lunch.

Spanish Club



Officers: David Teel, treasurer, Randy Brough, president, David Ridings, vice president, Scarlett Sosh, secretary.



(Row 1) Brent McDonald, Anita Journigan, Lori Pate, Cindy Billington, Darshana Patel, Hope Reed, Kim Owens, Konni Bryant. (Row 2) Randy Brough, Gail Lanier, Lora Forrester, Kelly Moore, David Teel, Scarlett Sosh, David Ridings. (Row 3) Penny Mauk, Terry Pendergrass, Wendy King, Joan Robinson, Luann Ferrell. (Row 4) Tony Parker, Troy Pardue, Laura Stone, Lynn Wright, Emily Frey, Regina King.

Math Club

The Math Club is designed for those students who have an extra special interest in learning new knowledge in math. The club is open to any student expressing a desire to work and learn. The club meets once a month during regular club time.



Vice President Lennie Arnold, Secretary Jill Westbrook, President Walter Stephens.



Members: Walter Stephens, Scotty Baker, Jill Westbrook, Jimbo Alderdice, Lennie Arnold, David Johnson, Ronnie Curtis, Ada Brannon, Doug Henderson, Shelton Reeler, Tommy Coombs.

Madison High School – Madison Tennessee







Sports

Cheerleaders Boost School Spirit



Missy Jones (Captain)



Amy Burnette (Co-Captain)



(Left to Right) Penny Gann, Hope Reed, Konni Bryant, Amy Burnette, Debbie Steakley, Norma Gentry, Maria Partain, Missy Jones, Kelly Wright.

Madison High School – Madison Tennessee



Senior: Penny Gann



Senior: Debbie Steakley



Senior: Norma Gentry



Junior: Kelly Wright



Mrs. Charlene Grimes (Sponsor)



Junior: Hope Reed



Sophomore: Konni Bryant



Sophomore: Maria Partain

Rams Chalk Up Winning Season

The 1980 Madison High School football team ended its season with a record of 6 wins against 4 losses.

After dropping a close decision to neighborhood rival Goodlettsville, the Rams then reeled off three consecutive victories, including wins over BGA, Whites Creek, and East. The 36-16 win over East in the Madison Homecoming was a high point of the year.

Another close game saw the Rams lose to Hendersonville 21-14. However, Madison regrouped and put together 3 straight wins, defeating Rockwood, Dupont, and Glencliff. Avenging the '79 loss to the Glencliff Colts, Madison scored in the final minutes of play to claim the victory, 27-22, in the final home game of the year.

Despite a late season loss to Hillwood and a subsequent defeat at the hands of Pearl, who finished the year with a perfect 11-0 record, the year was a successful one.

With several key starters returning, hopes are high for the '81 campaign.



Sal Shields, *Captain*



Davy Glover, *Captain*

Madison High School – Madison Tennessee



Managers Tookie McCloud, Anthony Kirby, Kip Hargis, David Ragan.



Head Coach Bobby Leech



Team Physician Dr. William Card



Assistant Coaches, Coach Overby, Coach Carson, Coach Boyd.



Hugh Kirkpatrick



David Bush



Tommy Lee



Steve North

Lettermen 1980



Larry Jenkins



Billy Kirby



Joey Jones



(Row 1) Greg Morgan, Steve North, Kevin Wright, Steve Green, Keith Bradley, Billy Kirby, Joey Jones
(Row 2) Steve Woodall, David Fike, David Bush, Sal Shields, Tommy Lee, Hugh Kirkpatrick, Davy Glover.



David Fike



Homer Marlow



Madison High School – Madison Tennessee

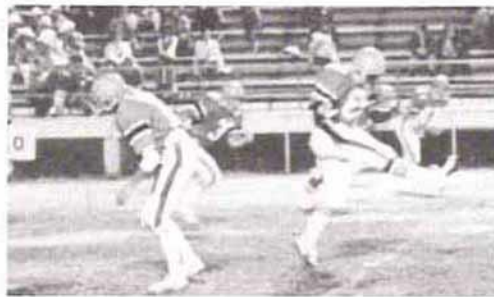

Madison High School – Madison Tennessee

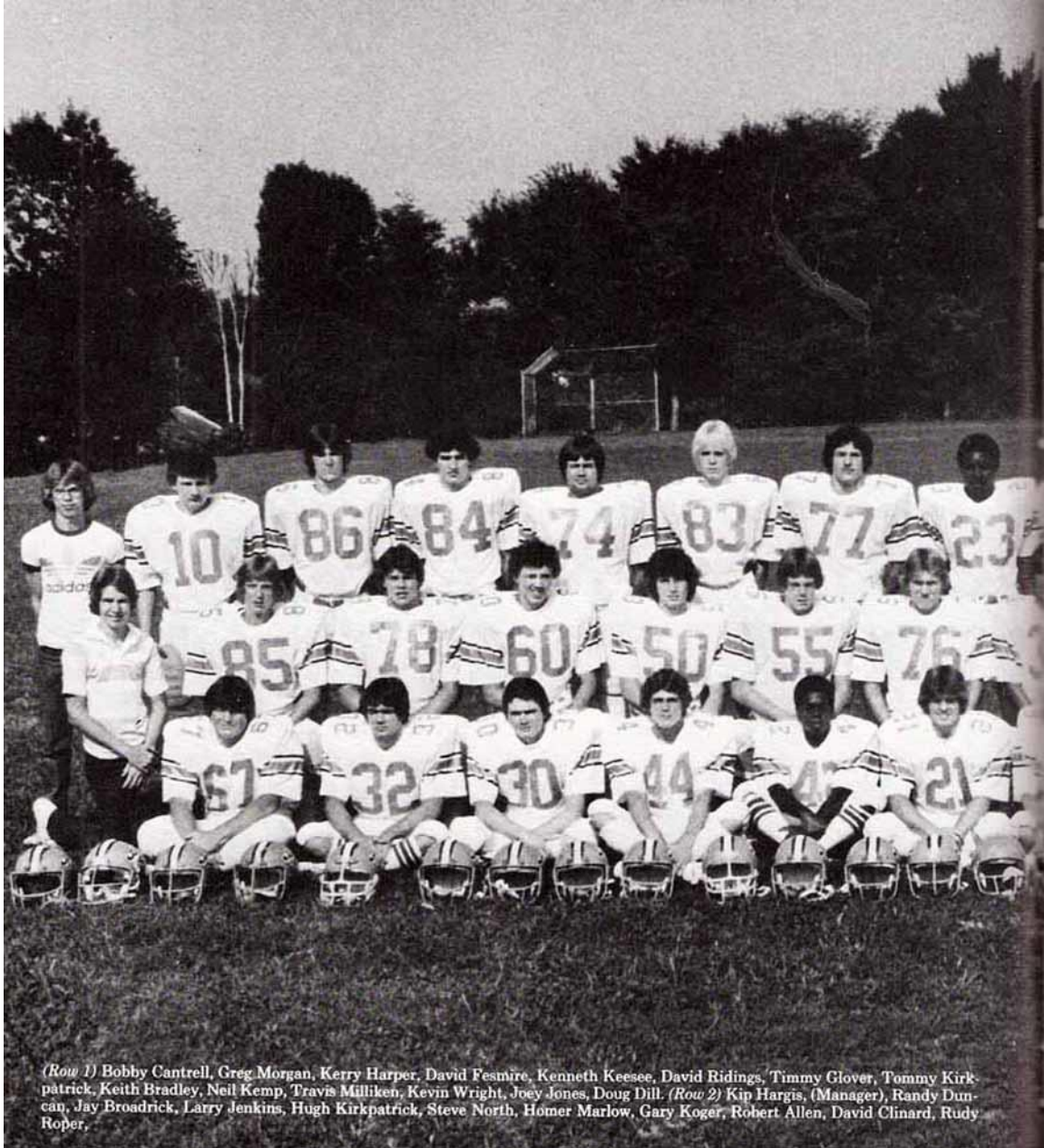

Madison High School – Madison Tennessee



Volleyball Team Places in District

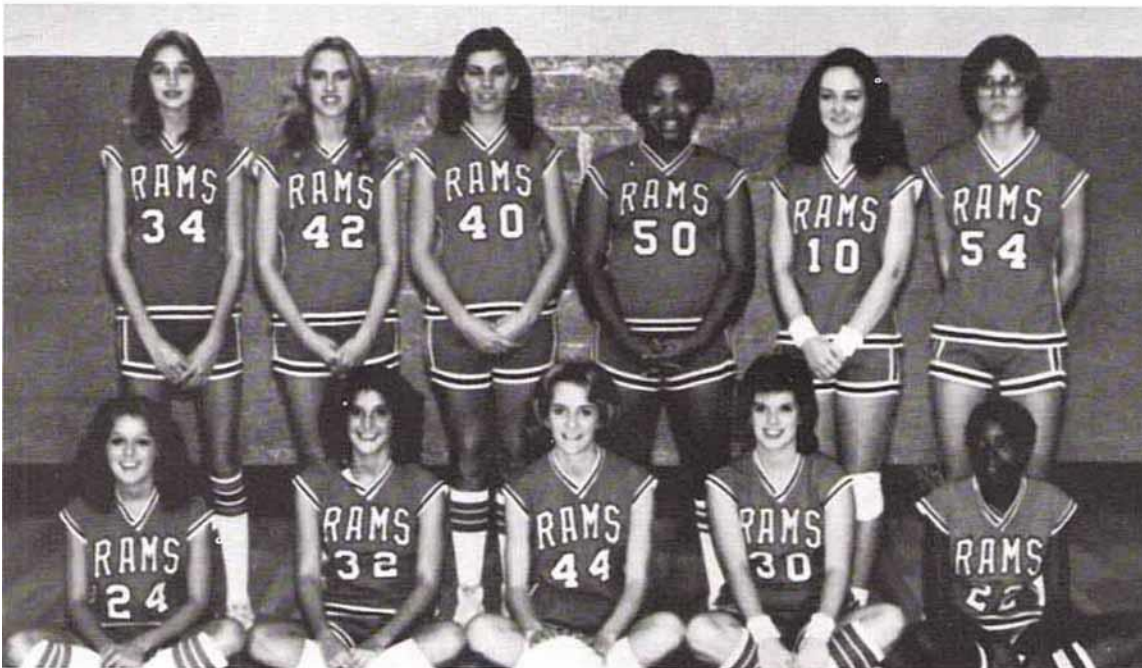

(Row 1) Terri Tucker, Kim Owens, Susan Hays, Connie Johnson, Jackie Manson. (Row 2) Lisa Sapp, Karen Forkum, Melinda Kirby, Lisa Clay, Debbie Latimer, Elisabeth Thompson.



Coach Lucas

The girls' volleyball team ended its 1980 season with a fourth place finish in the final district standings. The squad, anchored by seniors Linda Brown, Susan Hays, Tonda McKay, and Terri Tucker, finished with a 5-3 district record.

With 9 players returning in '81, Coach Lucas anticipates improvement in the coming year. Returning will be Lisa Clay, Karen Forkum, Connie Johnson, Melinda Kirby, Debbie Latimer, Jackie Manson, Kim Owens, Lisa Sapp, and Elisabeth Thompson.



Managers: Michelle Seay, Kim Stubblefield, Susan Browne.

Madison High School – Madison Tennessee

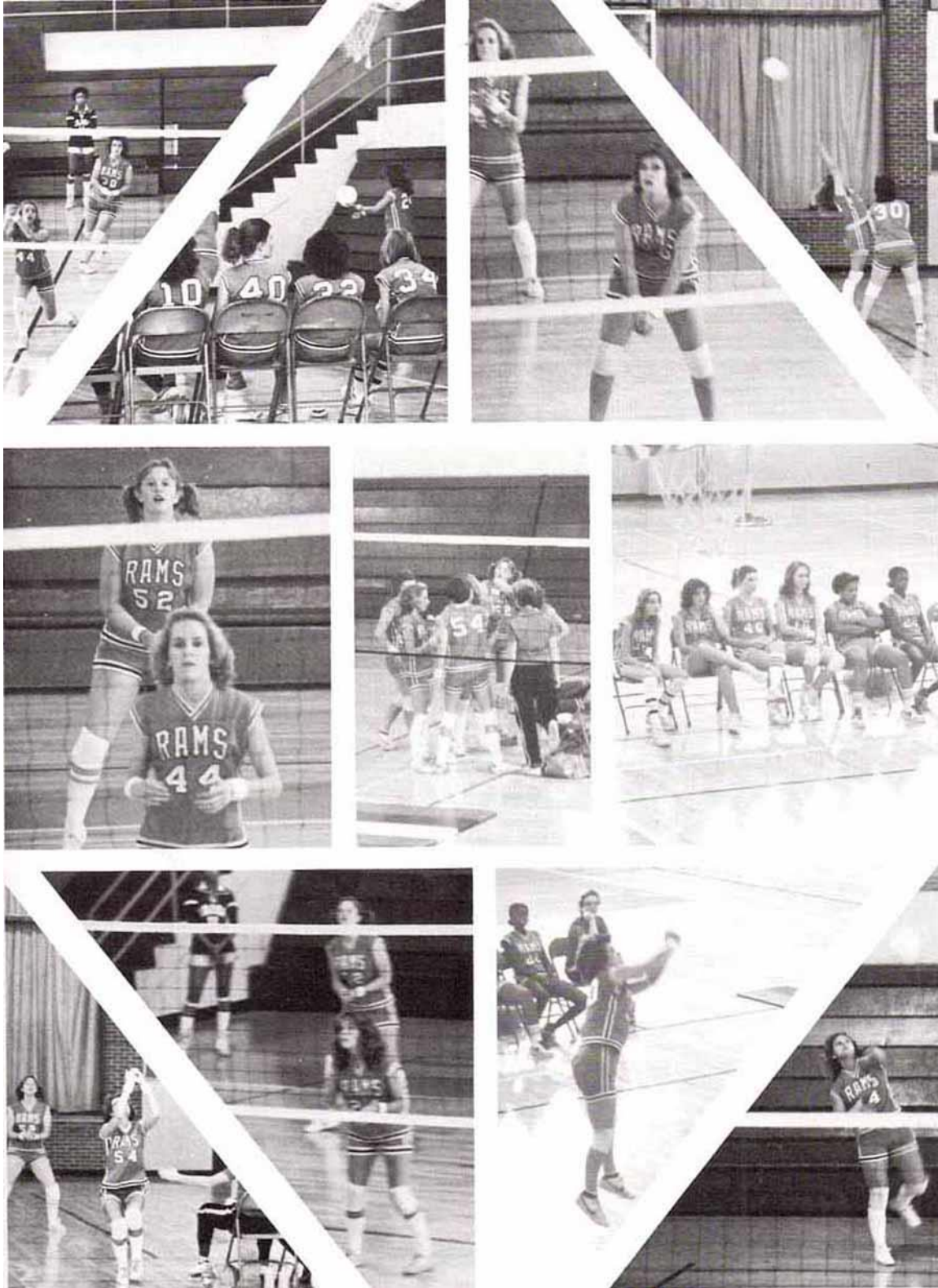

New Marks Set in Cross Country



Jimbo Alderdice



Jill Westbrook

The 1980 season was a successful one for both boys' and girls' Cross Country teams, with new records being set in each division. The boys' squad ended the year with a record of 5-1 and a second place finish in the district standings. Senior Jimbo Alderdice broke the school record with a time of 15:26, eclipsing his mark of 15:57 set in 1979. Other standouts included Ricky Gore, and Tracy Todd. Rounding out the team were Dennis Pardue, David Gore, Tim Clinard, and Wayne Evans.

The girls' team ended the year with a record of 3-3, and also saw a new record established. Jill Westbrook's time of 13:30 shattered the previous standard by one and one-half minutes. Other girls on the team included Robin Boswell, Teresa Harvey, Jennifer Becker, and Christina Pierce.

Cross Country Most Valuable Runners



(Row 1) Robin Boswell, Jill Westbrook, Jennifer Becker, Teresa Harvey, Christina Pierce. (Row 2) David Gore, Jimbo Alderdice, Tracey Todd, Tim Clinard, Ricky Gore, Dennis Pardue, Wayne Evans.

Madison High School – Madison Tennessee



Tim Clinard



David Gore



Christina Pierce



Dennis Pardue



Robin Boswell



Tracey Todd



Teresa Harvey



Ricky Gore



Wayne Evans

Rams in Rebuilding Season



(Row 1) Walter Winchester, Jim Taylor, Tommy Martin, Tim Clinard, Charlie Clay, Tommy Coombs. (Row 2) Danny Wiseman, Jack Ashley, Tony Donald, Mike Rector, David Reynolds, Davy Glover.

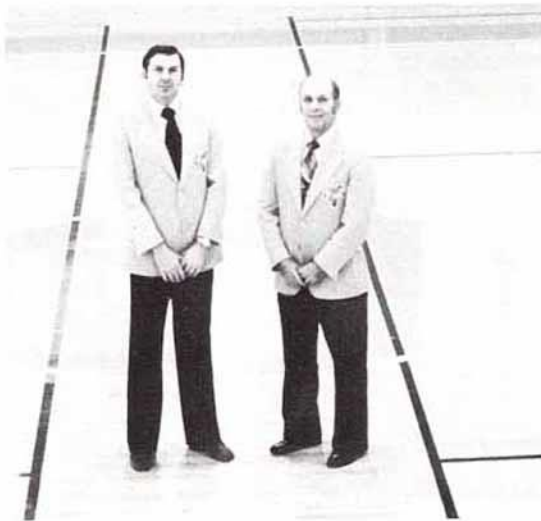

Coach Calton Collier and Coach John Carson.



Captain: Tony Donald. Co-Captains: Tommy Coombs, Charlie Clay, and Mike Rector.

Madison High School – Madison Tennessee



Senior Mike Rector

For the boys' basketball team, the 1980-81 season was one of improvement. Following the successful campaign of the previous year, Coach Carlton Collier was left with the unenviable task of rebuilding the graduation-depleted squad.

With a starting lineup that changed almost every game and a number of new, exciting players, the team was unpredictable and enjoyable to watch.

Anchored by seniors Tony Donald, Charlie Clay, and Mike Rector, outstanding underclassmen aided the Ram effort. Junior starter Tommy Coombs, along with sophomore starters Walter Winchester and Tommy E. Martin, will be the nucleus of the 81-82 campaign.

Other regulars who will play in the coming year include juniors Danny Wiseman and Tim Clinard, and sophomores David Reynolds and Jack Ashley.



Senior Tony Donald



Senior Charlie Clay

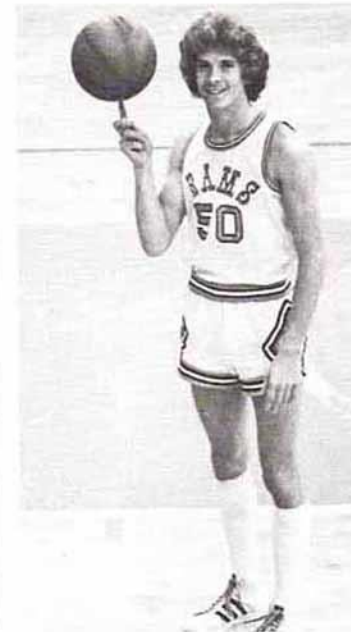

Senior Davy Glover

Madison High School – Madison Tennessee

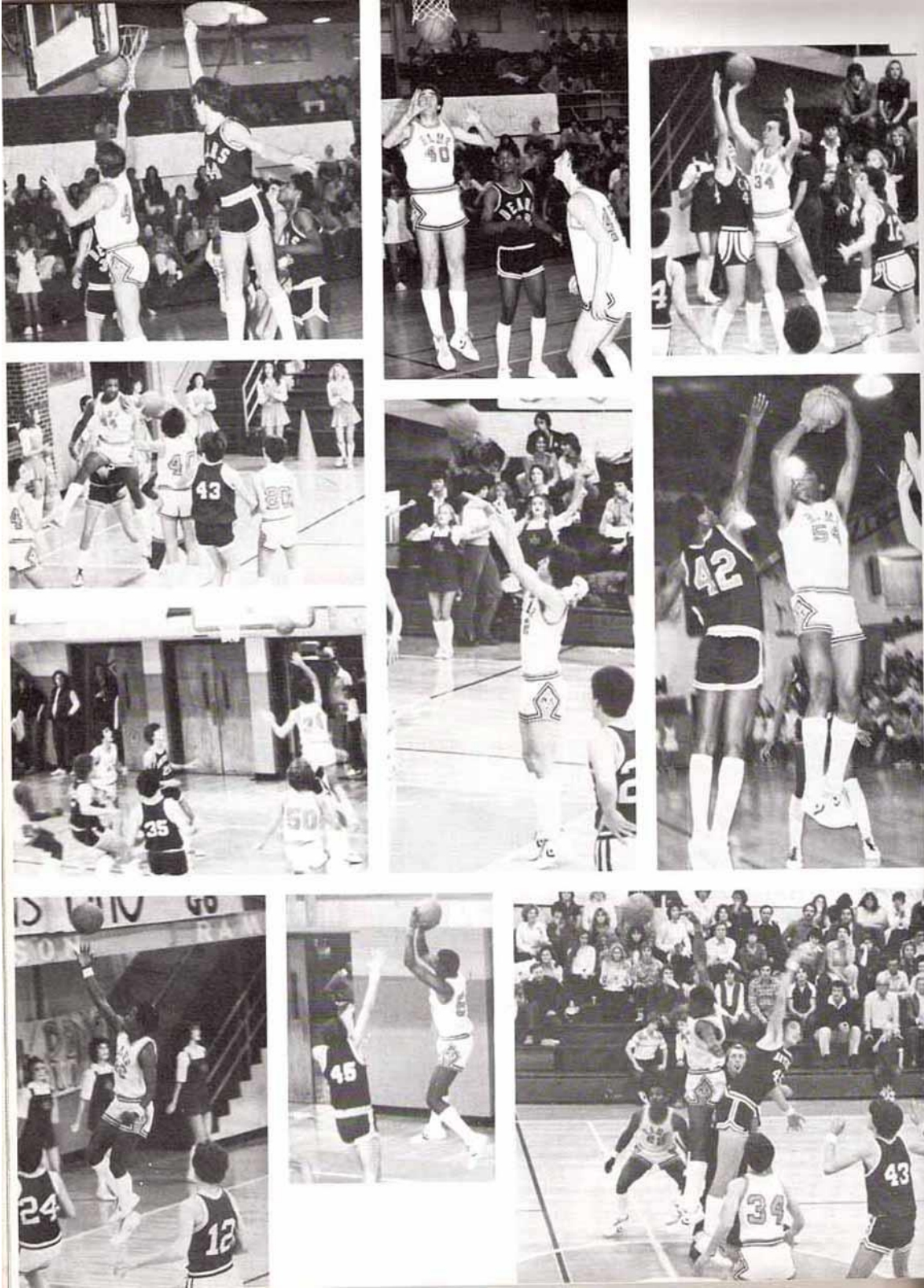

Madison High School – Madison Tennessee



Managers: Alan Bowles, Jay Caldwell, Lennie Arnold.



B-Team: (Row 1) Tommy Martin, Tommy Martin, Anthony Nelson, Greg Carr. (Row 2) Jim Taylor, Jack Ashley, David Reynolds, Rodney Britt, Walter Winchester.

New Coach Builds New Team



Captains: Robin Boswell and Sonya Farley.

The 1980-81 season was one of changes for the girls' basketball team. New head coach Bobby Roberts along with assistant coach Fred Forehand found the going tough in District 12-AAA competition, a district which traditionally produces teams that rank among the state's best.

Co-Captains Sonya Farley and Robin Boswell along with Dawn Rowe were the senior trio that provided leadership throughout the year. Ruby Ingle, one of only two juniors on the team and sophomore Connie Johnson rounded out the starting lineup. Other sophomore regulars Tonya Lewis and Lisa Clay also contributed to the Ram effort.

With eight players returning for the '82 campaign, Coach Roberts expects improvement in the coming year.



(Row 1) Kris Deep, Robin Boswell, Jackie Manson, Lisa Clay, Connie Johnson. (Row 2) Dawn Rowe, Lynn Wright, Ruby Ingle, Sonya Farley, Lisa Sapp, Elisabeth Thompson.

Madison High School – Madison Tennessee



Managers: Brenda Dalton, Valerie Estes, Kim Stubblefield.



*Assistant Coach Fred Forehand
Coach Bobby Roberts*



Senior Dawn Rowe



Senior Sonya Farley



Senior Kris Deep



Senior Robin Boswell

Madison High School – Madison Tennessee



Madison High School – Madison Tennessee

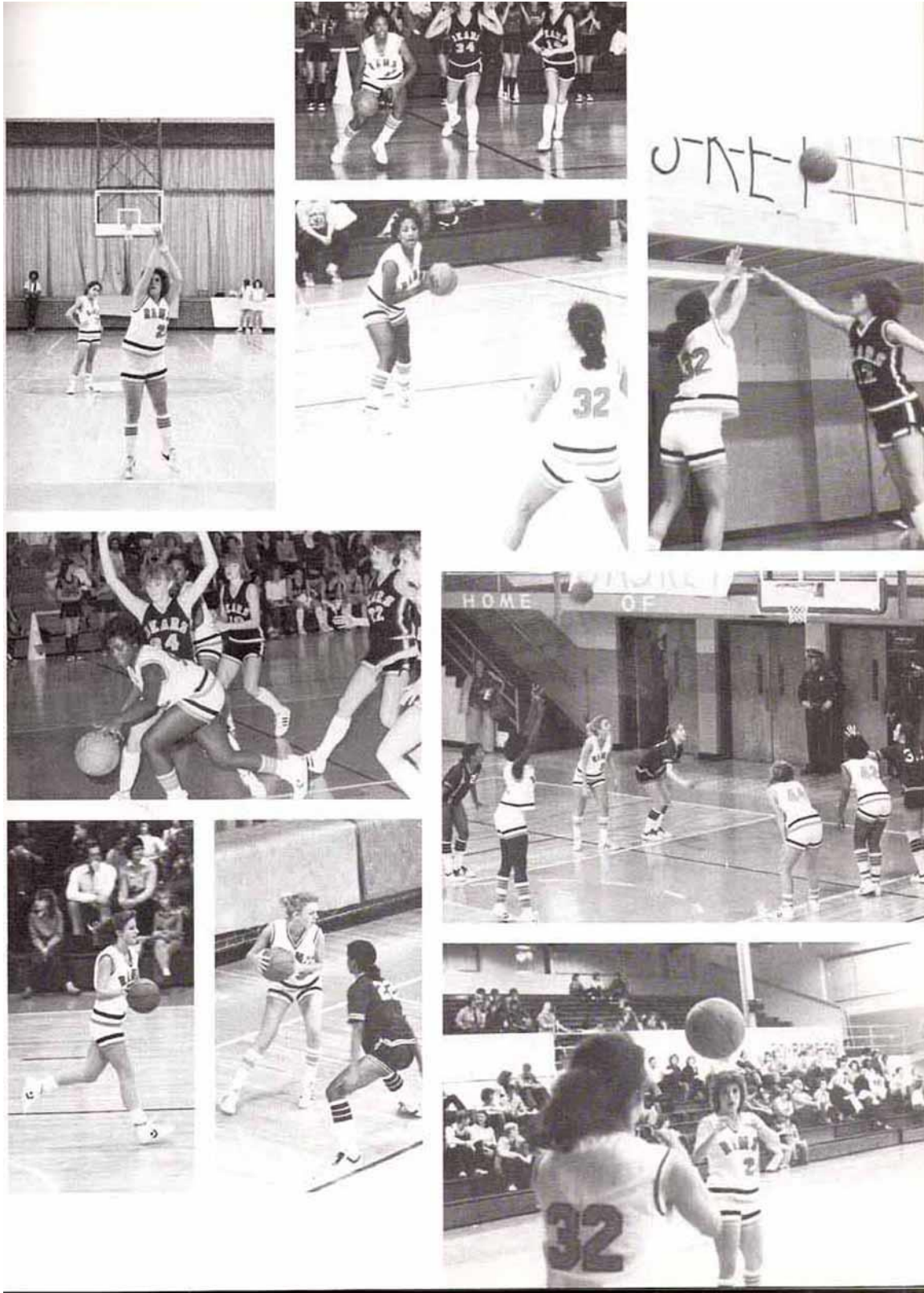

Wrestlers Hold 'em Down



Coach Bobby Leech

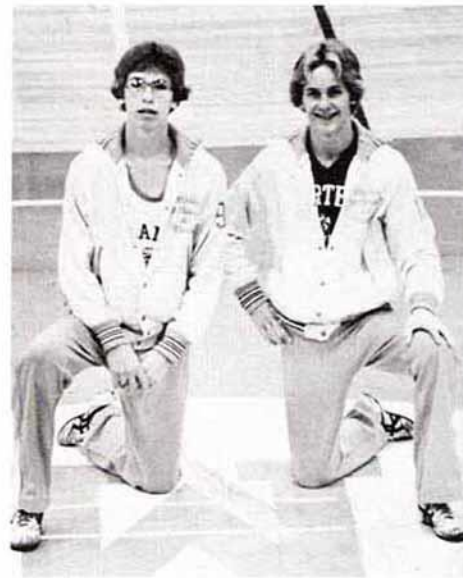

Seniors: Tookie McCloud, Graylin Lawson



Manager: Terry Pendergrass



(Row 1, L - R) Joel Reese, Bobby Cantrell, Jesse Hutton, David Fesmire. (Row 2) Jerry Huff, Timmy Glover, Graylin Lawson, Todd Thompson, Tookie McCloud.

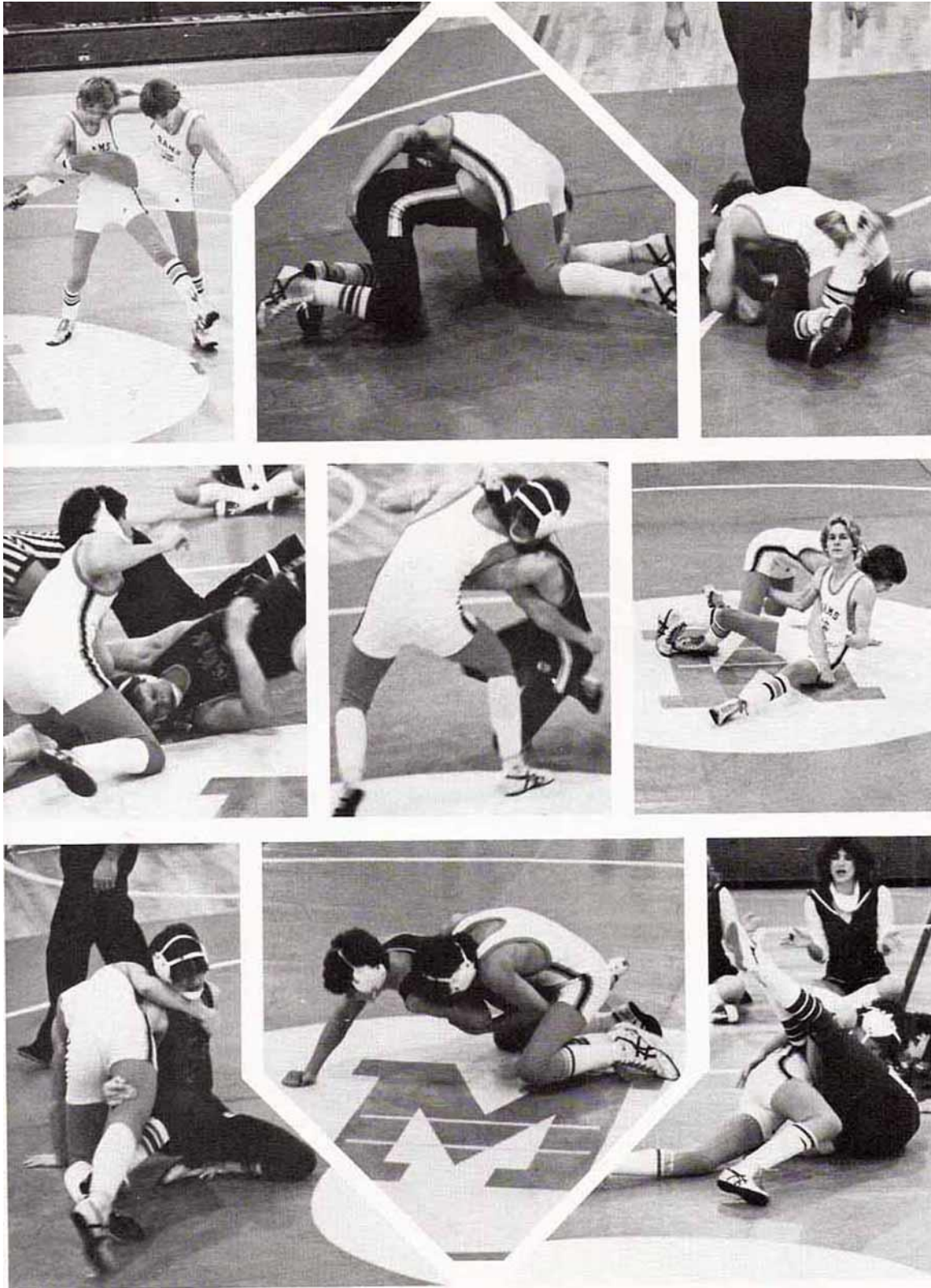

Mat Girls 1980-81



Senior: Teresa O'Brien



Senior: Tammy Boguskie



(L to R) Tammy Rogers, Michele Jones, Kim Owens, Teresa O'Brien, Tammy Boguskie, . Deena Roark, Susan Hays, Terrie Tucker, Micca Monda.



Senior: Susan Hays



Senior: Terrie Tucker (Captain)

Baseball Team Builds Toward '81



Coach L. K. Thompson and Coach Fred Forehand.

The Madison High School baseball team enjoyed a second consecutive winning season in 1980. Taking five of their first seven games, the Rams went on to end the season with three straight wins over McGavock, Whites Creek, and Hume Fogg.

Madison, which emerged as District 12 Champions in 1979, appeared ready to duplicate the feat after winning the first two contests of the 1980 tournament. The Rams lost in the third round to Maplewood, but rebounded to beat McGavock 1-0 in the semi-finals. Only Maplewood kept Madison from the championship, defeating the Rams 10-4 in the finals.

Madison, which ended the '80 season with a 14-10 record, now prepares for the '81 campaign. With 3 starters returning, including leading hitter, Tommy White, David Bush, and Sal Shields, the Rams look forward to another successful year. Other regulars include Keith Bradley, Davy Glover, David Johnson, and Ronny Stephens.



(Row 1) Kevin Wright, Geoff Pace, Keith Bradley, Tommy White. (Row 2) Kenny Hamilton, Tommy Douglas, David Johnson, Terry Stanfill, Alan Honea, Bill Sanders, Darry Yarbrow. (Row 3) Coach L. K. Thompson, Sal Shields, David Bush, Alvin Ingle, Jeff Gordon, Davy Glover, Ronny Stephens, Coach Fred Forehand.

Madison High School – Madison Tennessee



Madison High School – Madison Tennessee

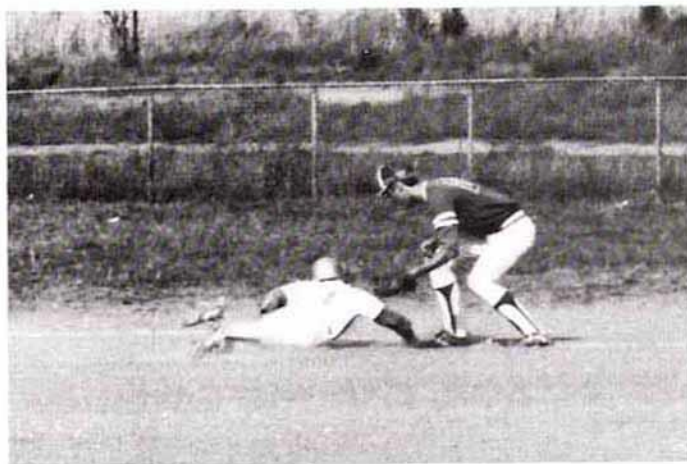
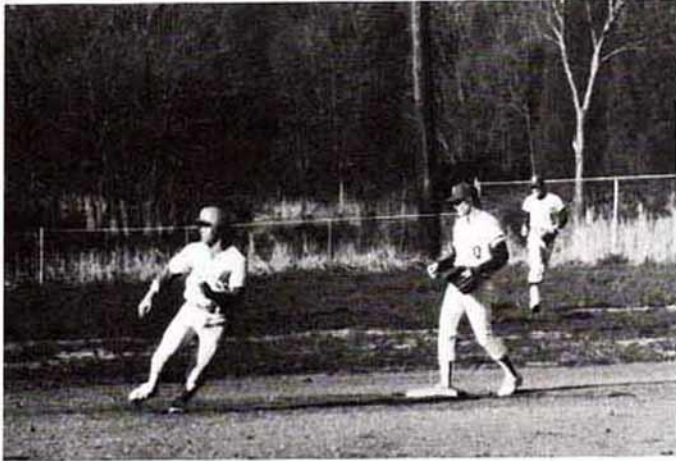

Softball Team Clinches Regional Title

The Madison High School girls' softball team captured their second consecutive district and regional titles in 1980. The Ramettes, who emerged third in the state in 1979, finished league play with 11 wins and only 1 loss, and reeled off eight straight wins to end league play.

In the District 12-AAA Tournament, Madison cruised through the first two rounds before losing a close game to Maplewood. However, they avenged the loss, defeating Maplewood in the district finals to clinch the title.

From there, Madison advanced to region play, defeating Glencliff 9-4. A one-run loss to Smyrna in the state quarter-finals ended the team's season.

The 1980 season should be a successful one with All-NIL performers Linda Brown, Kris Deep, and Terri Thomas returning. Others returning include Charae Coleman, Loreda Denny, Norma Gentry, Karen Reese, Debbie Steakley, and Terri Tucker.



Coach Sparkman



Coach Collier



(Row 1) Kelly Moore, Terri Thomas, Linda Brown, Terri Tucker, Amy Burnette, and Kris Deep. (Row 2) Vicki Chambers, Alisa Carter, Stacy Burnette, Debbie Steakley, Karen Reese, Loreda Denny, Tammy Kinnard. (Row 3) Jeanie Evanson, Connie Andrews, Ruby Ingle, Sonya Farley, Tammy Cline, and Norma Gentry.

Madison High School – Madison Tennessee



Boys' Track



Sponsor: Mr. Hall



Sponsor: Coach Overby



(Row 1) Tracy Todd, Joey Jones, David Ridings, Teddy Miles, Jimbo Alderdice, Charlie Clay. (Row 2) Larry Hall, David Fike, Jeff Barnes, Steve Green, Coach Overby.

Team of 1981



David Fike



Tommy Lee
1st — Regionals
4th — State



Jimbo Alderdice



Charlie Clay



Joey Jones



Larry Hall



Tracey Todd



David Ridings



Left: Jef Barnes



Left: Teddy Miles

Girls' Track — '81 Team



Melanie Smith



Tonya Lewis



Jill Westbrook



(Left to Right) Coach Goodman, Melanie Smith, Tonya Lewis, Jill Westbrook, Coach Roberts.



Coach Bobby Roberts



Coach Cliff Goodman

The Ram Golf Team



Kenneth Elder, David Jackson, and Gwyn Rager.



Kenneth Elder



Gwyn Rager



David Jackson



Coach Boyd

Boys' Tennis 1981



Coach Roach

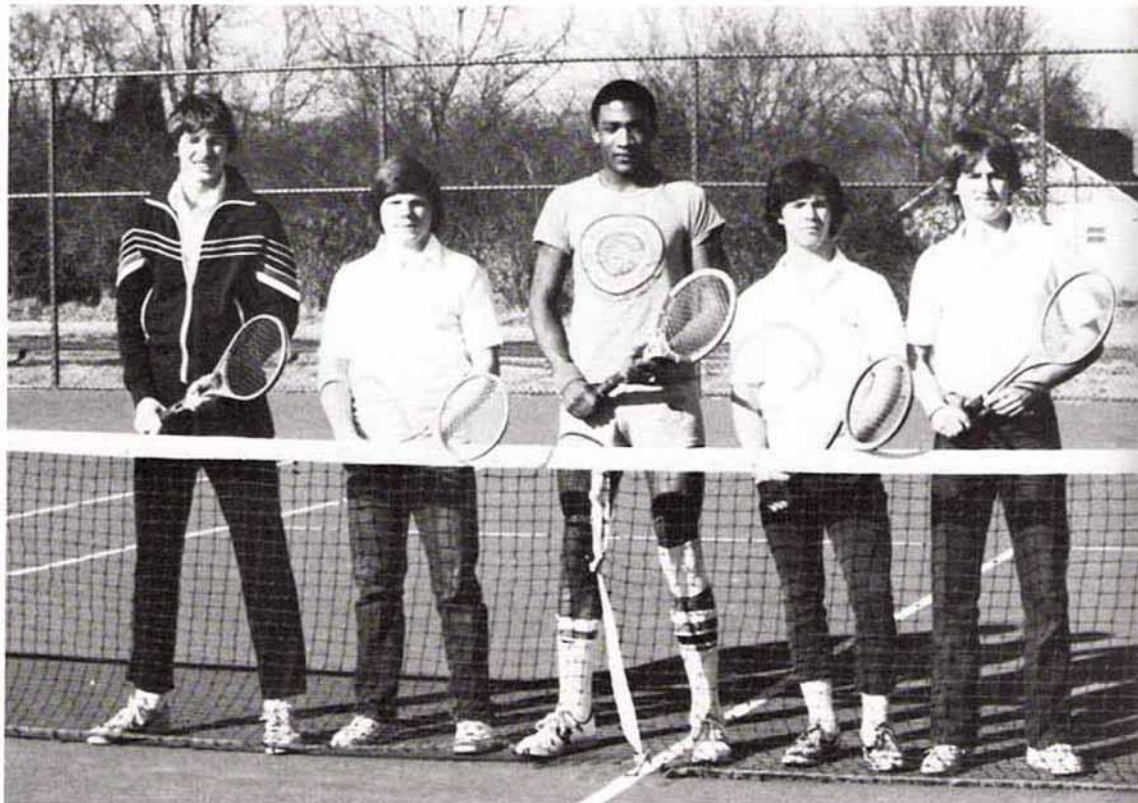

(L to R) Marty McDonald, Mark Lathrope, Tony Donald, John Hopper, Ronnie Curtis.

Girls' Tennis 1981



Miss Lucas (coach)

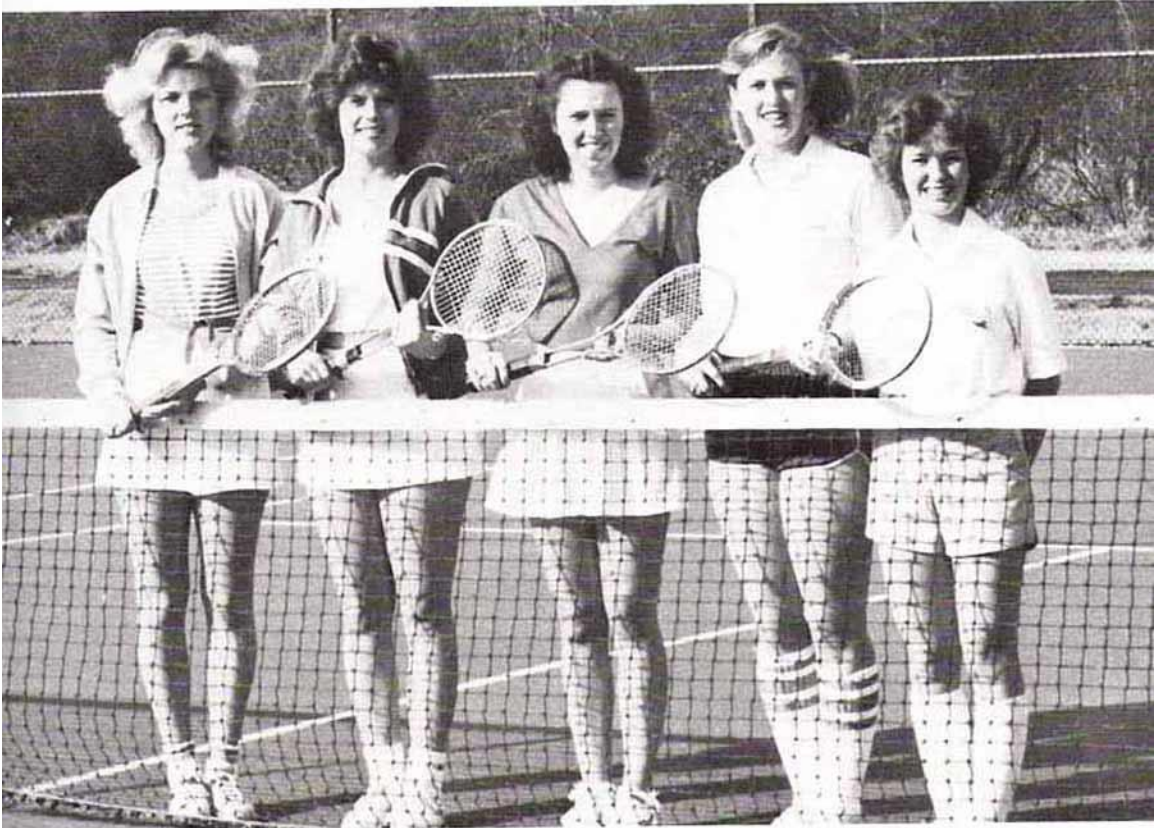

(L to R) Dawn Rowe, Melony Johnson, Linda Bevels, Tonda McKay, Susie Martin.





Honors

Madison High School – Madison Tennessee



Senior Attendant: Terri Tucker escorted by Tommy White.



Junior Attendant: Beverly Kirby escorted by Tim Clinard.



Sophomore Attendant: Maria Partain escorted by Tommy Martin.



Crownbearers: Holly Kirby and Bart Burnette.



Cheerleaders: Konni Byrant, Hope Reed, Norma Gentry, Amy Burnette, Debbie Steakley, Kelly Wright, Missy Jones, and Penny Gann.

The 1980 Homecoming Court

Old grads, new grads, and hopefuls, looked on as the 1980 Homecoming Court was presented during the pre-game ceremonies at the Madison-East game. This year's 1980-81 Homecoming began with many different activities. First of all the excitement of the class floats. Homecoming week began with Monday as hat and shades day, Tuesday as Dallas day, Wednesday as sloppy day, Thursday as dress up day, and Friday as the traditional orange and white day. This was our first year to sell Homecoming corsages which brought a lot of color and excitement to all the festivities. The Queen was crowned by Football Captain Sal Shields and kissed by co-captain Davy Glover.



Queen Leslie Sims, escorted by Jeff West.





The Optimist Award

Lisa Jackson is this years Optimist Award winner. She was elected Most Likely to Succeed of the senior class. This award is based upon the characteristics of leadership, scholastic average, and participation in school activities.



DAR Award

Robin Boswell was chosen by the senior class and faculty as the recipient of the D.A.R. Award. Robin is treasurer of the senior class. She was also elected Best Personality. She has played on the girls' basketball team and run cross country for the past three years. This year Robin is co-captain of the basketball team. Robin has shown much character and leadership in her years at Madison and is well-deserving of this award.



Civitan Award

Lennie Arnold was chosen by the senior class and faculty as the recipient of the Civitan Award. Lennie was selected by the senior class as Most Courteous. He has managed the basketball team and has been a representative of the student council for the past three years. He also participated in football his tenth grade year. Being a Civitan Medalist is a gratifying award and Lennie has proven to be deserving receiver of this award.

Boys' and Girls' State

Penny Gann and Lisa Jackson were the 1980 Madison High School delegates to Girls' State, which was held at MTSU and sponsored by the American Legion Auxiliary. They were given the privilege to participate in a very unique program of citizenship training and government study.

As citizens of Girls' State, they studied the structure of Tennessee and U.S. government by actually becoming involved in the electoral process. They held offices and actually campaigned during the week. The highlight of this week at Girls' State was listening to and meeting such speakers as Rosalynn Carter, Congressman Bill Boner, Governor Lamar Alexander, Honey Alexander, and Congressman Albert Gore among many others.

This honor was an experience that will prove to be very rewarding to both students.



Penny Gann, and Lisa Jackson.



Lennie Arnold, Steve North, and Curtis Daniels.

Madison was represented by three students, Curtis Daniels, Lennie Arnold, and Steve North, at the American Legion Boys' State government convention. Boys' State is set up to be the mythical 51st state. Delegates are assigned to one of two political parties. Elections are held to fill city-wide, county-wide, and state-wide offices. The governmental process is then carried out.

Students from all over the state are chosen to attend this week long convention. It is held annually at Tennessee Tech University. Activities for the week included an All-Star Basketball Game, appearances by local lawmakers, a speech contest, the Inaugural Ball, and an appearance by Governor Lamar Alexander. Steve was elected state chairman of his party.

Madison High School – Madison Tennessee



Sondra Traylor and Jeff West.



Missy Jones and Matt Bauman.



Melony Johnson and Charlie Clay.



Penny Gann and Sam Payne.



Paula Blanton and Tommy Lee.



Melanie Cox and David Johnson.



Norma Gentry and Joey Jones.



Kris Deep and David Jackson.



Terri Tucker and Davy Glover.

*Madison's Top Beauties Gain
Recognition*



*Miss Madison
Leslie Sims*

*Bachelor of Ugliness
Tommy White*



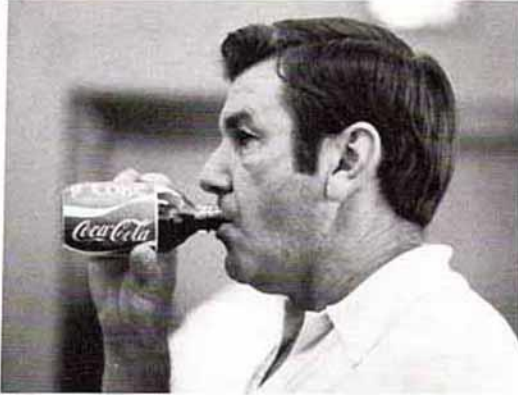

Faculty

*Faculty and Administration
Ready to Help*



Mr. Harvey Hertenstein
B.A., M.A., Ed.S.
Peabody
Principal

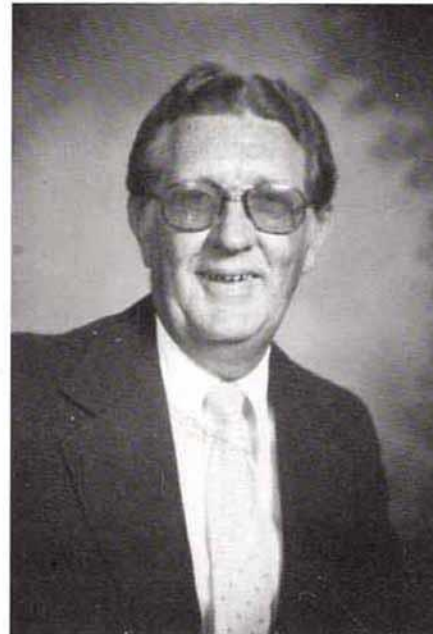

Mr. James Carter
B.S., M.A., M.A. + 45
MTSU
Assistant Principal



Mrs. Bernice Christianson
Secretary

Mrs. Joyce Carr
Secretary



Madison High School – Madison Tennessee



Miss Pamela S. Bergman
B.S.
Western Michigan University
Art I, English II

*Our Art Department
Enriches the Mind*



Mr. Joe Barlow
B.S., M.S.S. + 45
Tennessee State
Industrial Arts, Sponsor of Industrial Arts
Club



Mrs. Lovelle Atkisson
Retired 1980

Mr. Raymond Falkenberry
M.A.
Peabody
Mechanical Drawing, Architectural
Drawing, Woodcarving, Sponsor of
Woodcarving Club



Mrs. Ardella Thompson
B.S., Bluefield Teachers
M.A., Peabody, T.S.U., U.T., Fisk, Miami
of Oxford, Atlanta University, Bath of
England, International Art Workshop,
Lausanne, Switzerland, Salzburg, Austria
Art II, III, and IV, Sponsor of Art Honor
Society

*O
u
r

B
u
s
i
n
e
s
s

D
e
p
a
r
t
m
e
n
t*

Mrs. Barbara Smith
*B.S., M.A. in Ed.
Tennessee State
Business Machines, General Business, and
Applied Math*



Mrs. Joy Wilson
*B.S.
MTSU
Typing I and II, Sponsor of Future Career Girls,
Senior Class Sponsor*

Mrs. Doris S. Smith
*B.S., M.A., Ed.S.
TSU
Accounting I and II, General Business, Typing I*



Mrs. Richard Trapp
*B.S.
MTSU
Typing I, Shorthand I and II, General Business,
Sponsor of Future Career Girls, Head Composer
of the Ram Page*





Mrs. Sammie Steele
B.S., M.S., M.S.
Tennessee State, U.T.
Guidance Counselor



Mr. Ronnie L. Reeder
B.S., M.Ed.
MTSU
Guidance Counselor

Our Guidance Department



Mrs. Mary Copeland
Guidance Secretary



Our Language Department

Broadens Horizons



Miss Shirly Phipps
B.A., M.A.
Vanderbilt, Peabody
English
Sponsor of Senior Y-Teens



Miss Mary Frances Spurlock
B.A., M.A.
Maryville College, Peabody
English



Mrs. Betty Zuccarello
B.A.
Vanderbilt
English III and IV, Sponsor of Senior Y-Teens



Miss June Kennedy
B.A., M.A.
Peabody
Advanced Placement English, English IV,
Sponsor of National Honor Society



Mrs. Evelyn Buckley
B.S., M.Ed., +30
Tennessee State
English III, Co-Sponsor of Madison
High Book Club

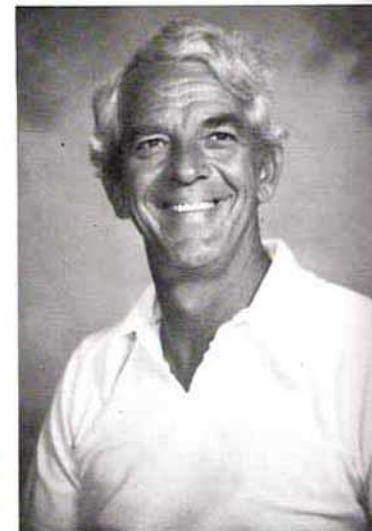

Mr. James Boyd
B.S., M.A., +45
MTSU
English, American History, Assistant
Football Coach, Golf Coach

Madison High School – Madison Tennessee



Mr. Isham P. Byrom, Jr.
B.A., M.A., +45
University of Florida
English II, Journalism, Publications,
Advisor of Ram, Ram Page, Sponsor of
Photography Club and National Quill and
Scroll Society



Mrs. Geanne Saverio
B.A.
Vanderbilt
Latin I and II, Spanish I and II,
English III, Sponsor of Latin and
Spanish Club



Mrs. Jane Eldridge
B.A., M.A.
Vanderbilt, Peabody
English IV, Speech, Advanced English II,
and Debate. Sponsor of Forensic Club,
National Forensic Club, and Thespians



Our Health and P.E. Department



Miss Camilla Sparkman
B.S., M.Ed.
Tennessee Tech, MTSU
Health

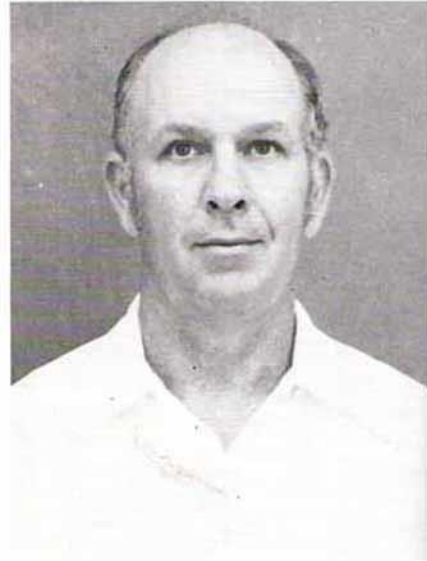

Mr. John Carson
B.S., M.A.
MTSU
*Physical Education, Civics, Assistant Football
and Basketball Coach*



Mr. Carlton Collier
B.S., M.S., +30
Austin Peay, Peabody, MTSU
*Health, Physical Education, Head Coach of Boys'
Basketball and Girls' Softball Coach*



Miss Nancy Lucas
B.S.
Peabody
*Physical Education; Girls' Tennis and Volleyball
Coach, Sponsor of Girls' Fellowship of Christian
Athletes*

Our Librarians



Mrs. Edna S. Macon
B.A., M.A.
Carson-Newman College, Peabody College
Librarian, Co-Sponsor Madison High Book Club



Miss Gloria Garrison
Materials Clerk

Our Music Department

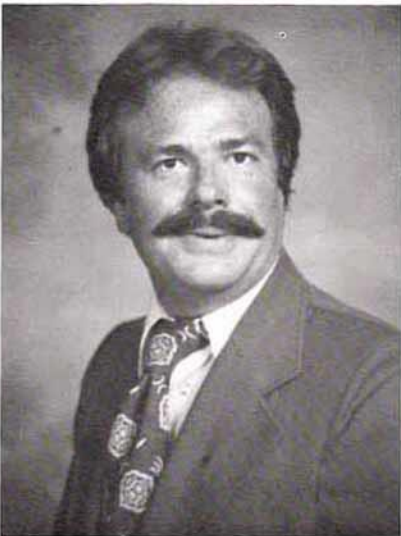

Mr. Horton Monroe
B.S., M.M.
Tennessee Tech, Northeast Louisiana University
Band, Instrumental Techniques, Theory



Mr. James Scandrick Jr.
B.A.
Fisk, University of Tennessee
Chorus, Music, Sponsor of Music Club

Our Math Department



Mrs. Joan Care
B.S., M.A., +30
MTSU, Peabody, TSU
Algebra I and II, Applied Math, Trigonometry,
Calculus; Sponsor of Math Club



Mrs. Charlene Grimes
B.A., M.A.
Trevecca, Peabody
Applied Math, Geometry, Physics, Trigonometry,
Sponsor of Science Club and Cheerleaders



Mrs. Hazel H. Mitchel
B.S., M.A., +30
Austin Peay, Peabody, UTN
Applied Math, Geometry

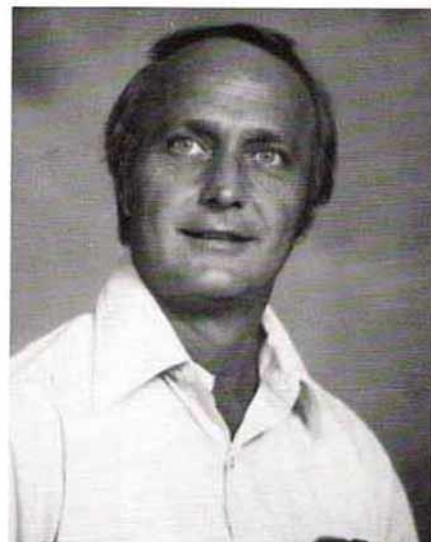

Mr. Billy Hall
B.S.
MTSU
Algebra I and II, Woodcarving; Assistant Track
Coach, Sponsor of Chess Club

Our Science Department

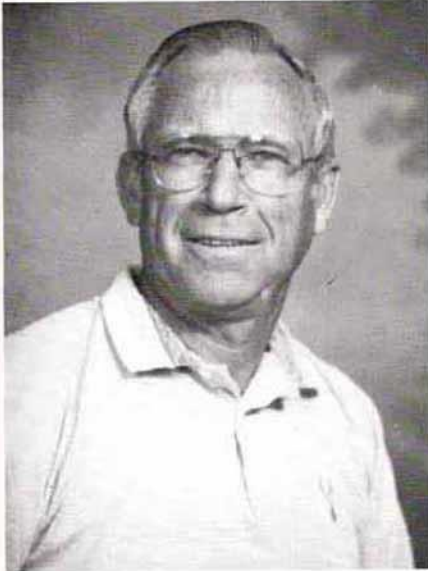

Mr. Johnnie B. Corbitt
B.S., M.A.
Austin Peay, Peabody
Biology I and II, Chemistry; Sponsor of Student
Council and Science Club

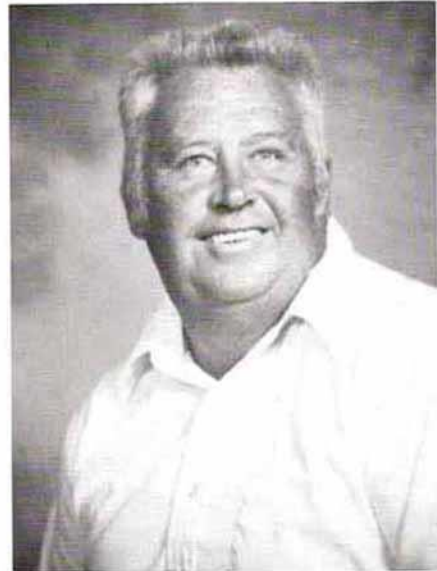

Mr. Larry Overby
B.S., M.Ed., +30
Tennessee Tech, Tennessee State
Aerospace, Physical Science, Biology I; Assistant
Football Coach, Head Track Coach

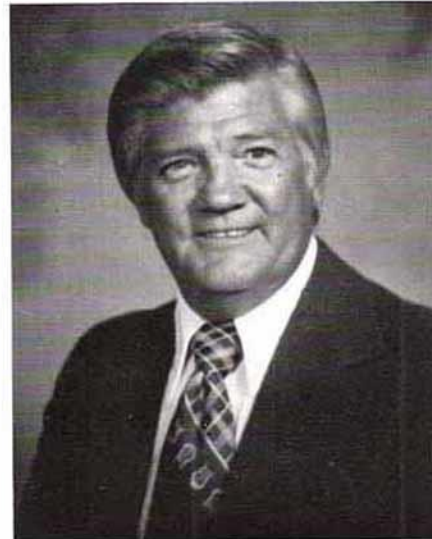

Mr. Clifford Goodman
B.S., M.A., +30
Tennessee Tech, Peabody
Biology I, Girls' Track and Cross Country Coach

Our History Department



Mr. Richard Roche
B.S., M.A.
MTSU
Advanced Placement History, U.S. History, Tennis Coach, Athletic Business Manager, Sponsor of Key Club



Mr. Fred Forehand
B.S., M.Ed.
TSU
Social Studies, Psychology, Sociology; Head Baseball Coach, Assistant Girls' Basketball Coach, Sponsor Junior Class



Mr. L. K. Thompson
B.A., M.A.
Peabody
U.S. History, World History, Civics, Assistant Baseball Coach, Sponsor of Tennessee Tomorrow Club



Mr. Donzell Johnson
B.A., M.A., +45
Fisk, Peabody
Economics, Government, U.S. History



Mr. Bobby Roberts
B.S., M.S., +45
David Lipscomb College, MTSU
Social Studies; Girls' Basketball Coach, Assistant Girls' Track Coach, Sponsor of Campus Life



Mr. Robert Leech
B.S., M.A., +45
Peabody
Psychology, Sociology, Head Football and Wrestling Coach, Sponsor Boys' Fellowship of Christian Athletes

Our Vocational Department



Mrs. Gloria Booth
B.S.
Tennessee State
Home Economics, English I and III;
Sponsor of Future Homemakers of America



Mr. William B. Brimm
B.S., M.A., #30
Tennessee Tech, Peabody
Industrial Cooperative Education



Mr. Harry Delosh
B.S., M.Ed., #30
Western Kentucky University, MTSU
Distributive Education



Our Cafeteria Workers



(Row 1) Ellen Dillehay, Ada Stubblefield, Jesse Wright, Dethula Mathis. (Row 2) Margie Busby, Billie Canada, Virginia Duke.

Our Bus Drivers



Mr. Joe Dillard, Mrs. Evelyn Tanksley, Mrs. Donna Gregory, Mrs. Dawn Coleman, Mrs. Elsie Williams. (Not Pictured) Martha Moore, Bill Currid, John Felts.

Our Maintenance Crew



Mr. Freddy Scott
Maintenance



Brenda Vasser
Maintenance



Mr. Ross Tomey
Maintenance

Madison High School – Madison Tennessee

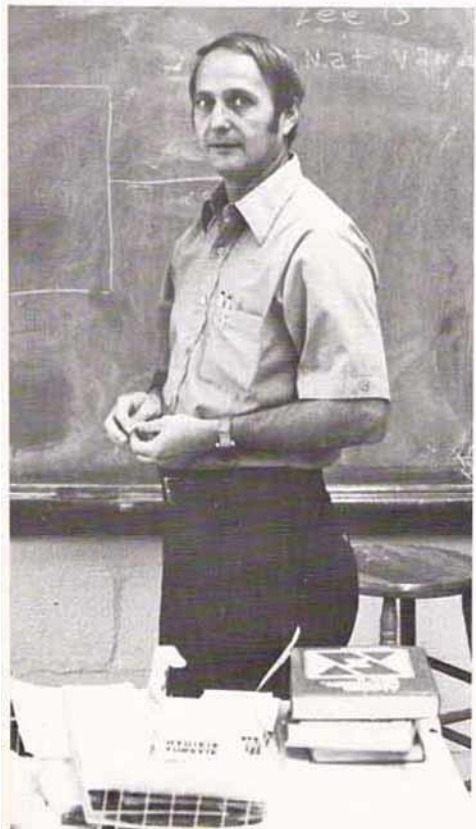

Madison High School – Madison Tennessee







Classes

*Class of "81"
Sits High*



President: Hugh Kirkpatrick
Vice-President: Walter Stephens
Secretary: Leslie Sims
Treasurer: Robin Boswell

Madison High School – Madison Tennessee

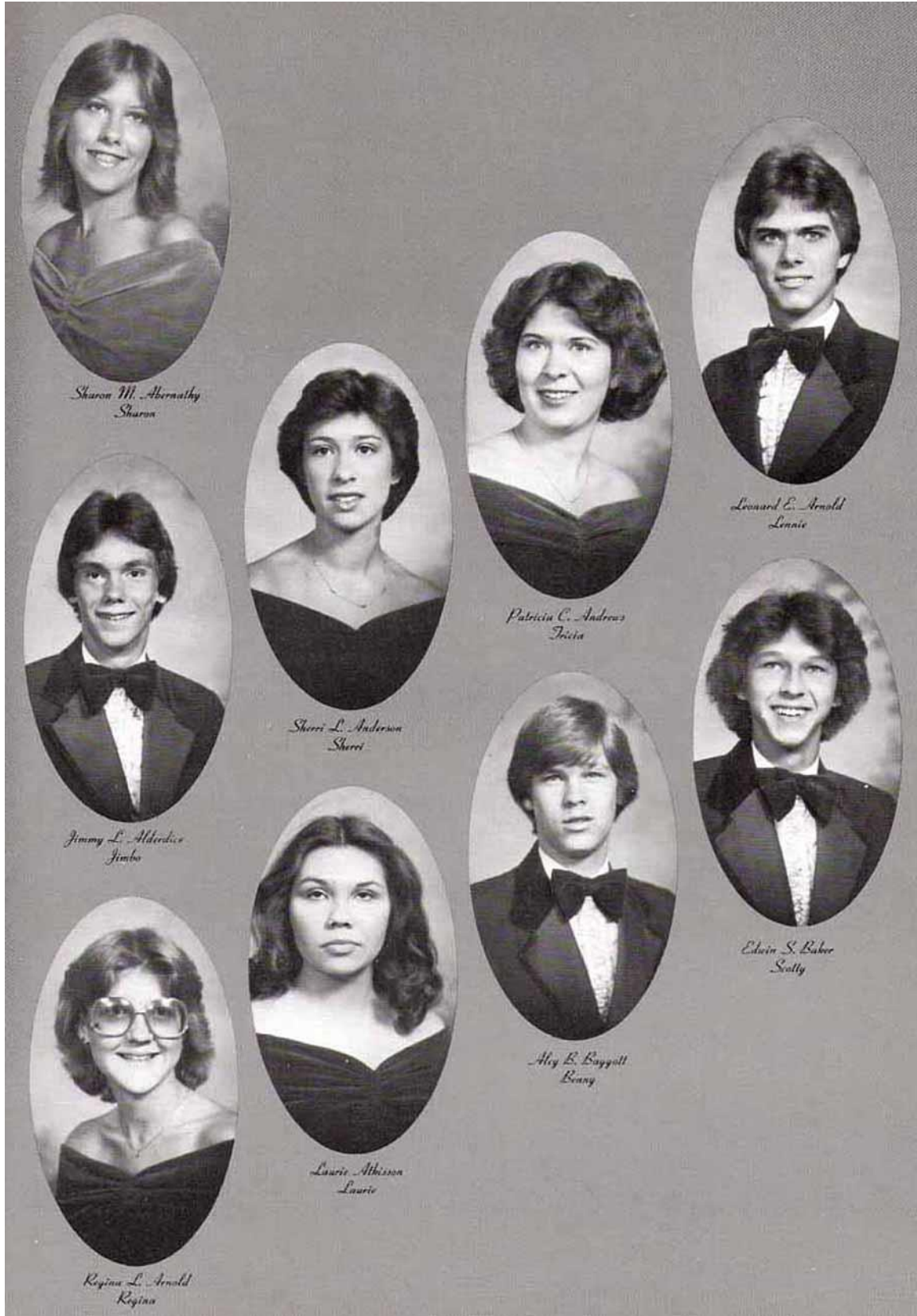

Madison High School – Madison Tennessee



Madison High School – Madison Tennessee



Seniors



Robin E. Bonnell
Robin



Janet E. Bunker
Janet



Jennifer L. Boyd
Jennifer



Tammy L. Boguskie
Tammy



Michael L. Boyd
Michael



Brenda Branch
Brenda



Rita Branch
Rita



Ada E. Brannan
Ada



Tonya K. Briley
Tonya

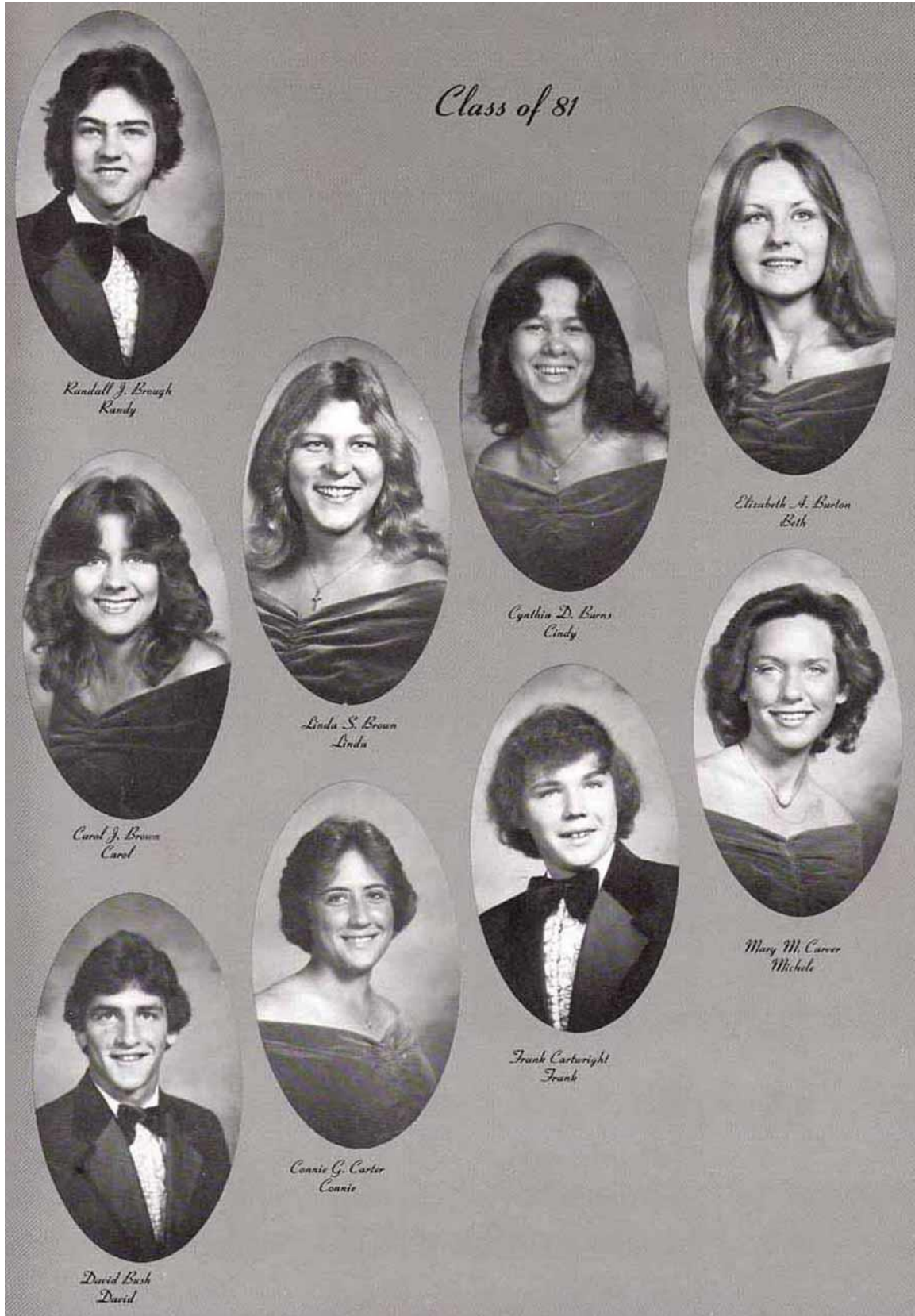

Madison High School – Madison Tennessee

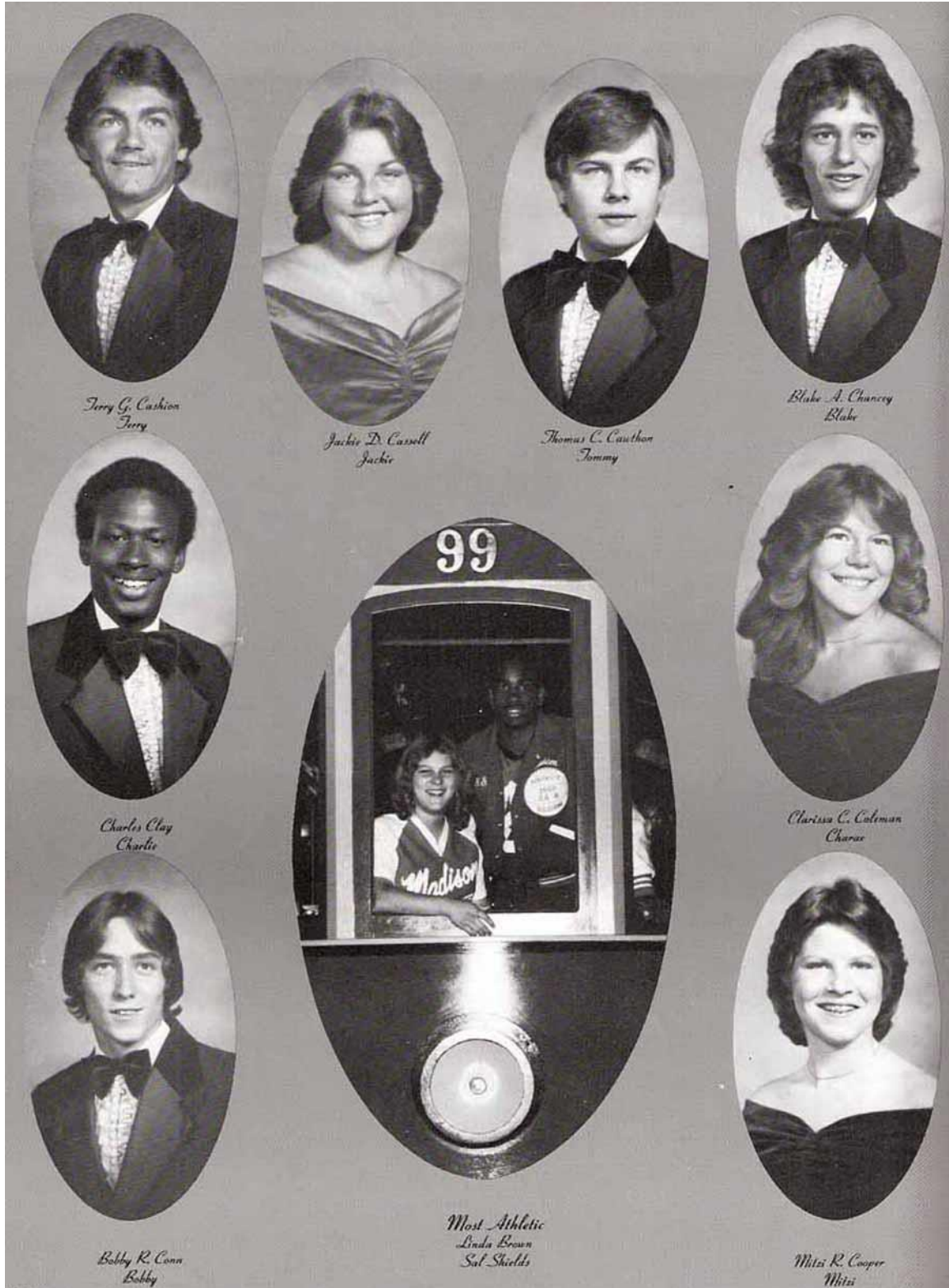

Madison High School – Madison Tennessee

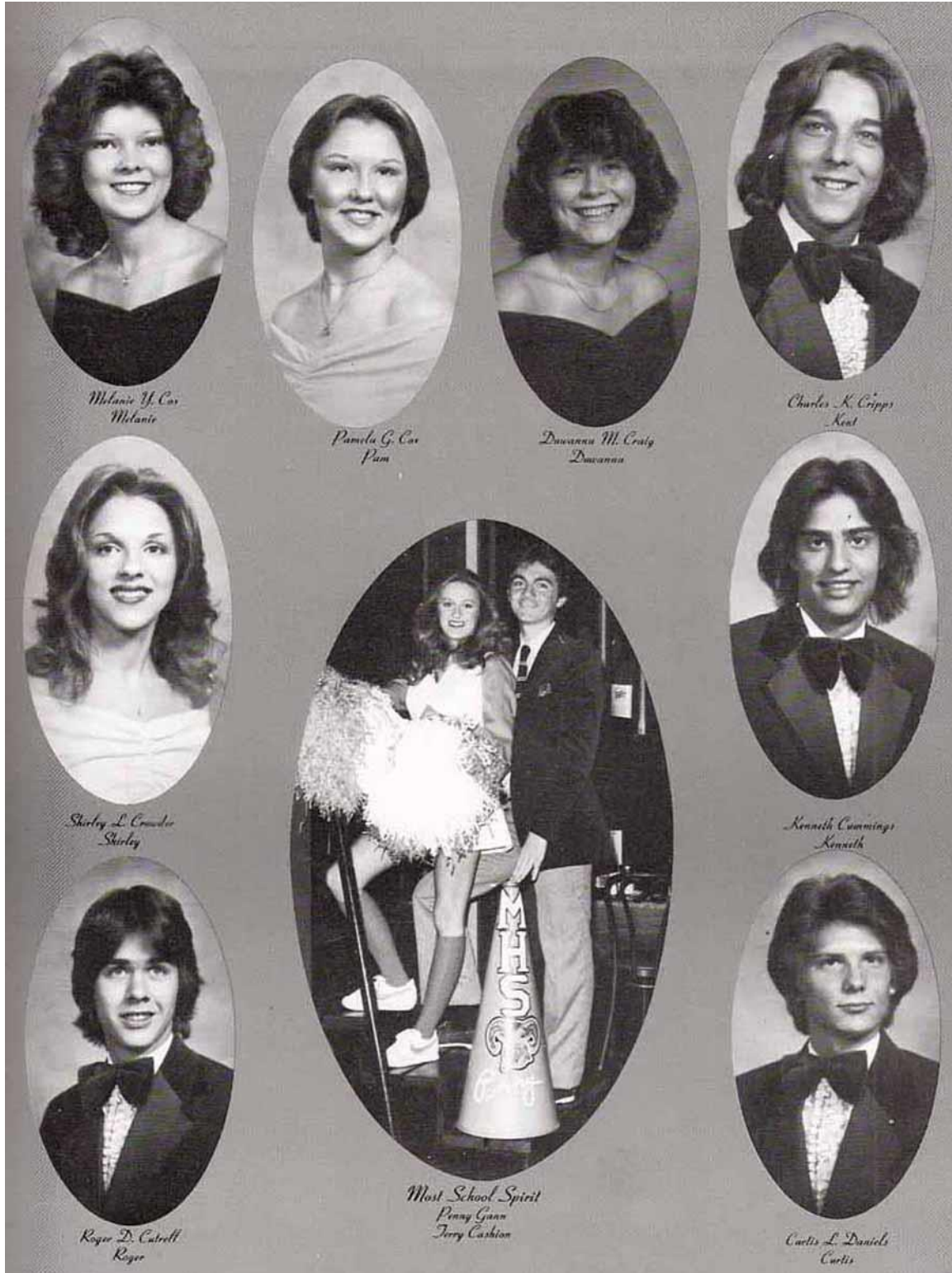

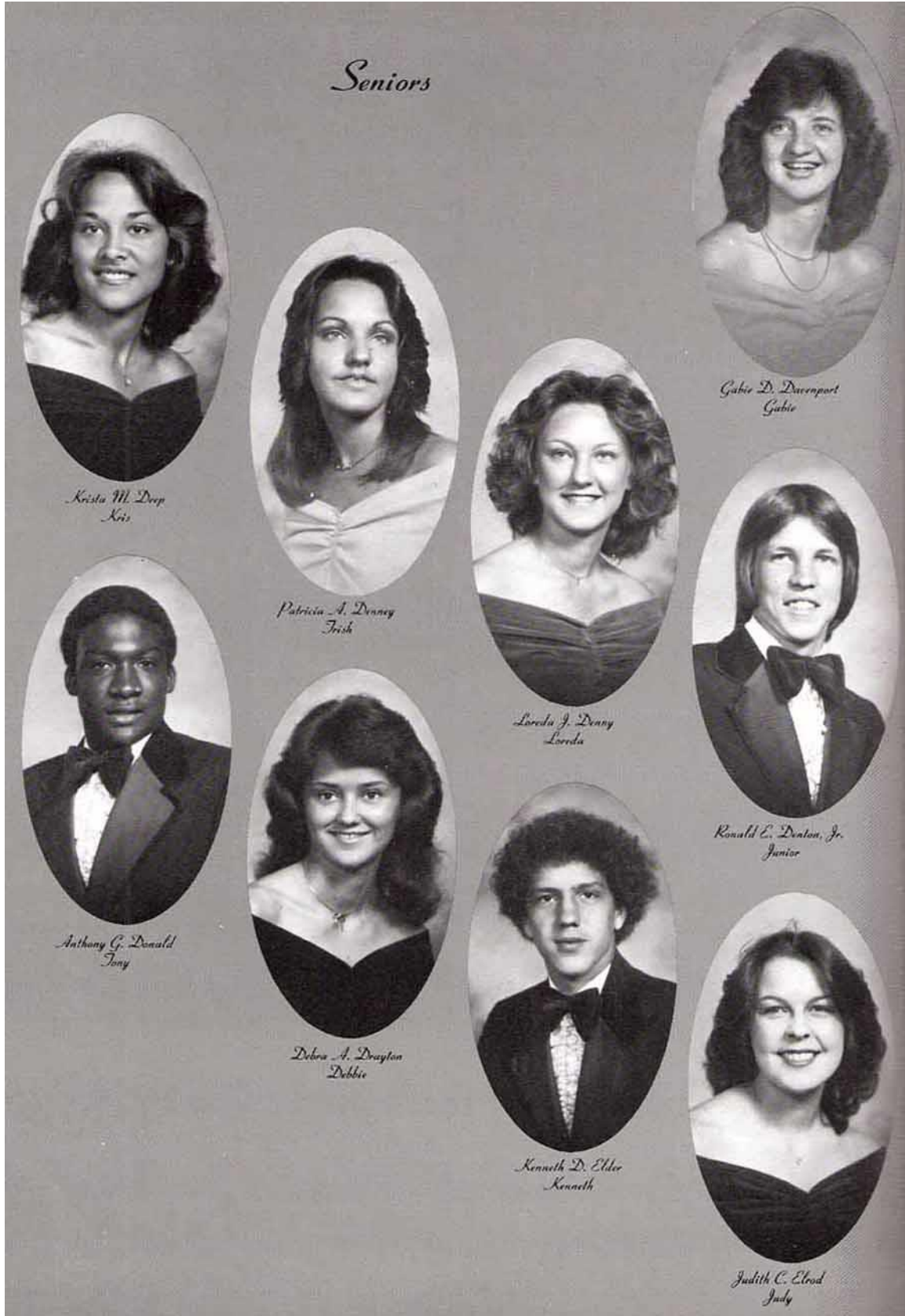

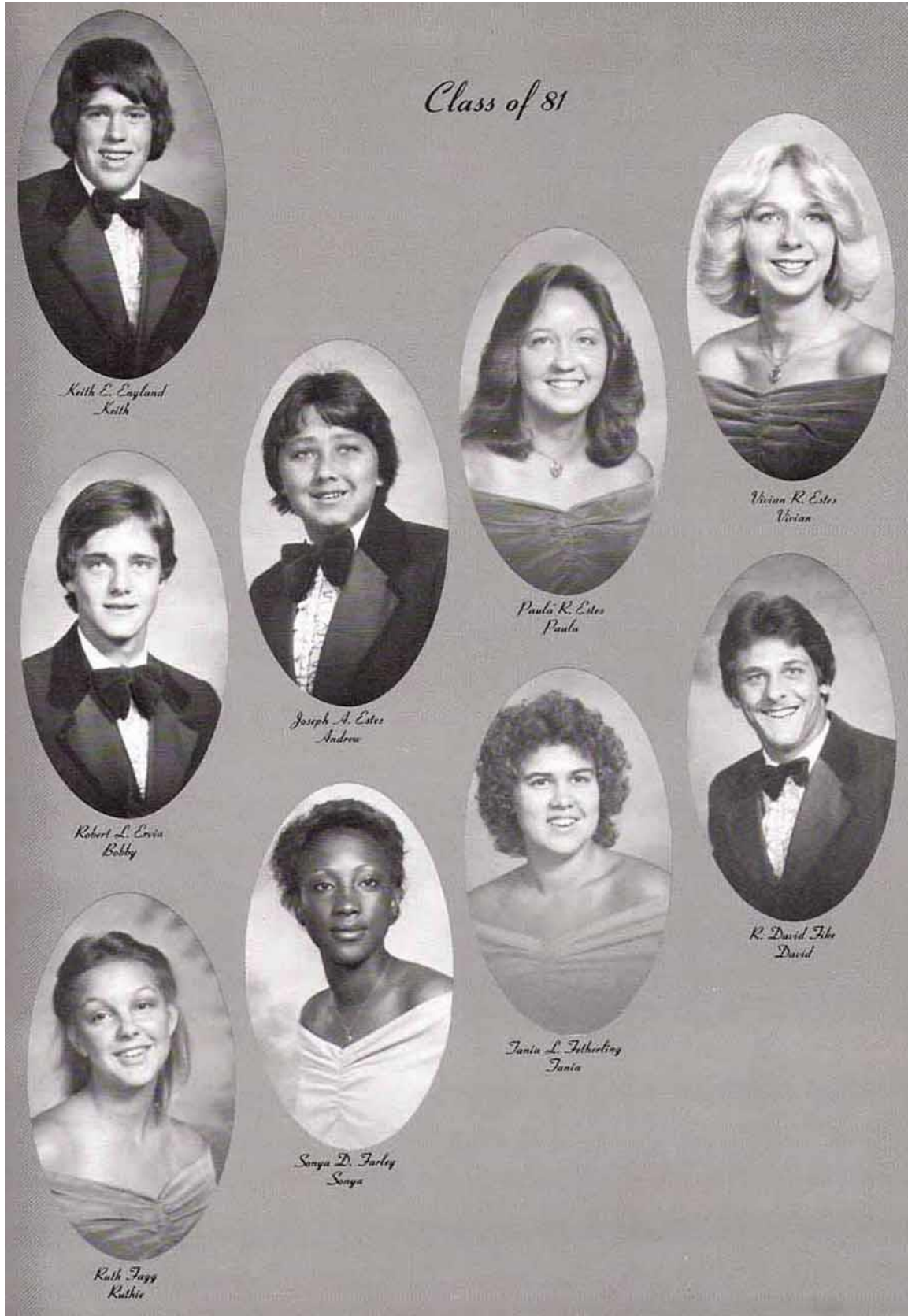

Madison High School – Madison Tennessee



Madison High School – Madison Tennessee

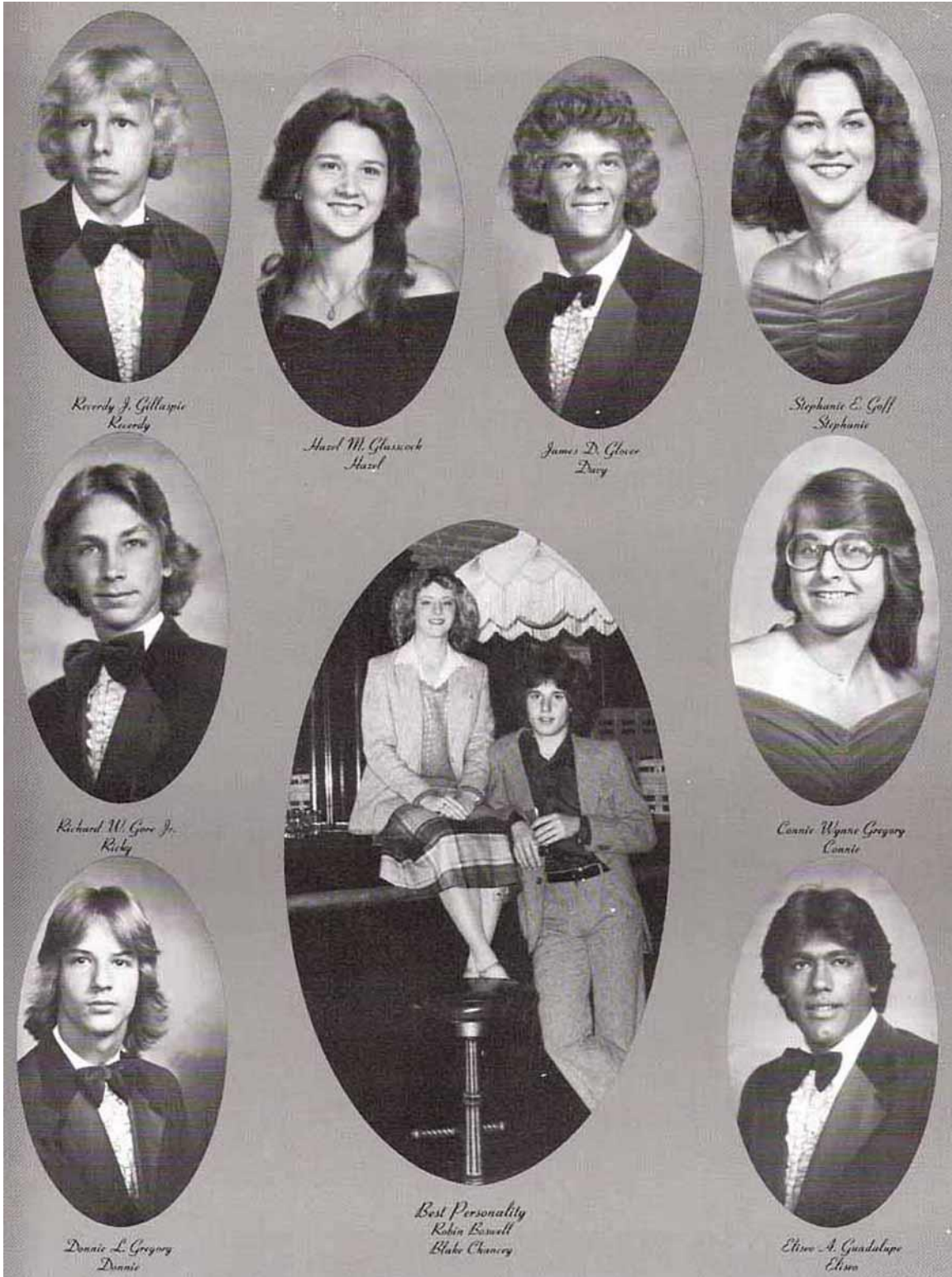

Seniors



*Leon R. Maddock
Leon*



*Demetria Hall
Demetria*



*Yvette Harding
Yvette*



*Mike Gauderson
Mike*



*Jeffrey K. Hargis
Jeff*



*Susan E. Hays
Susan*



*Malia R. Henderson
Malia*



*Kathy L. Hicherson
Kathy*



*Judy D. Hicks
Judy*

Madison High School – Madison Tennessee

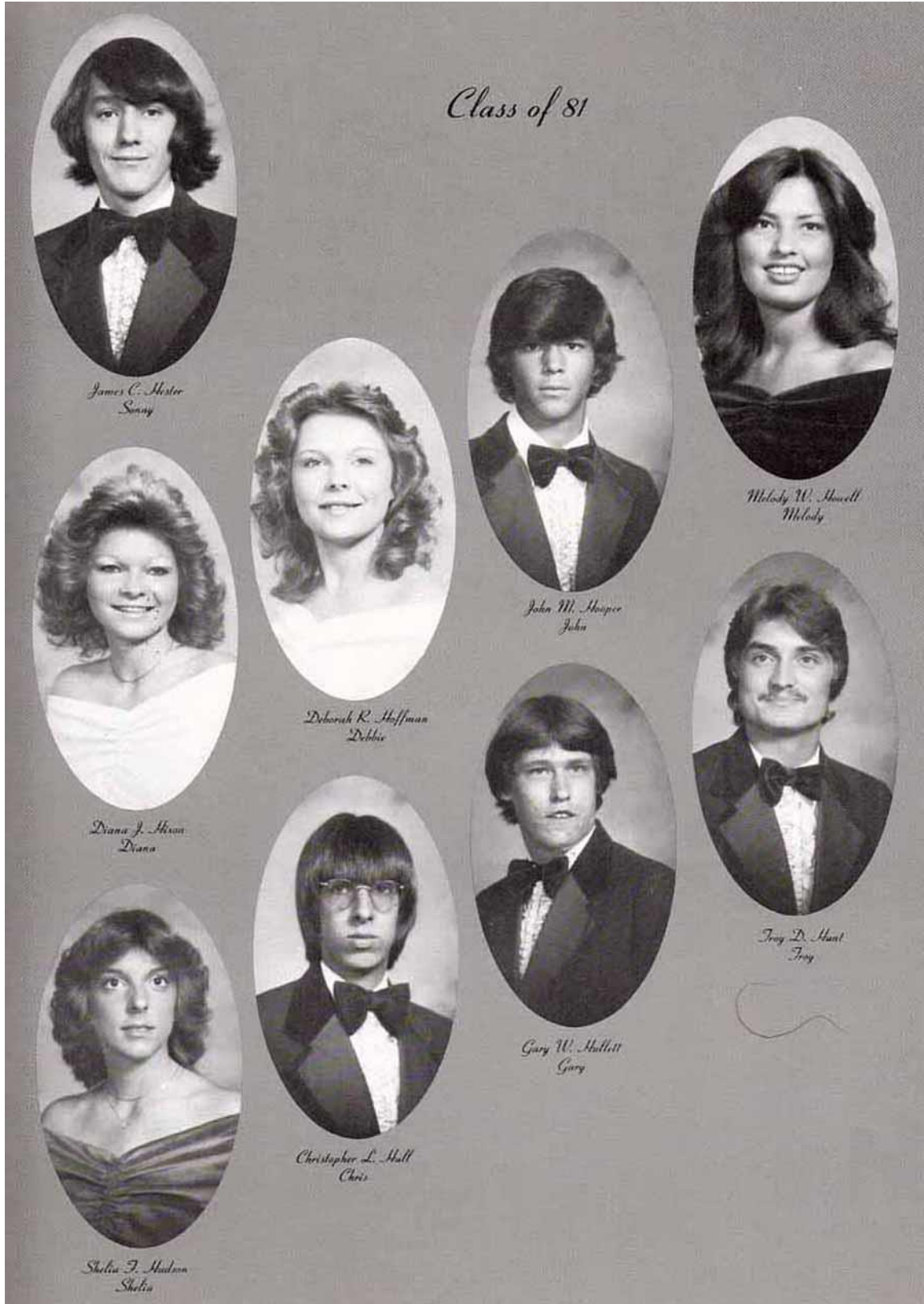

Madison High School – Madison Tennessee

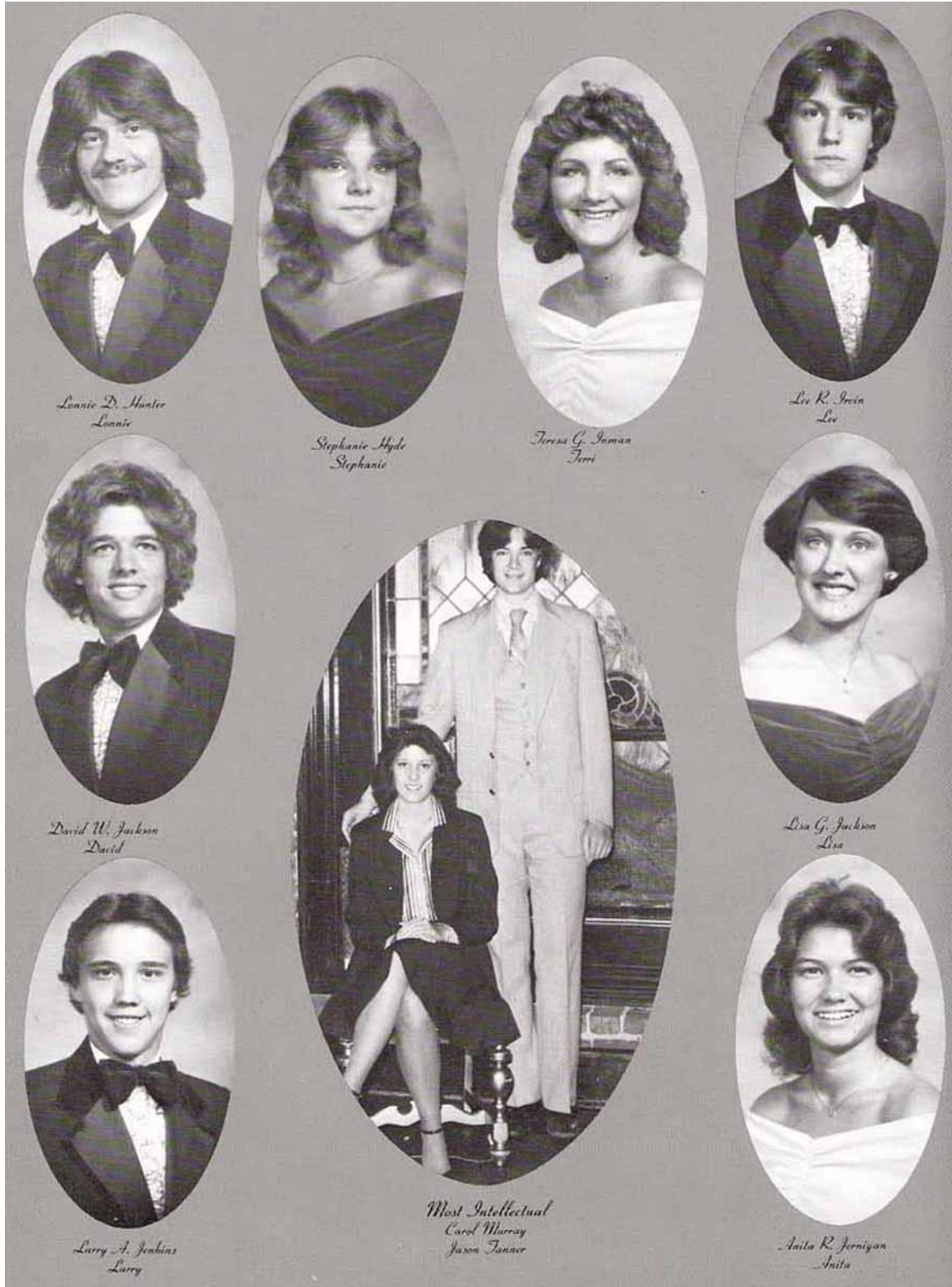

Madison High School – Madison Tennessee

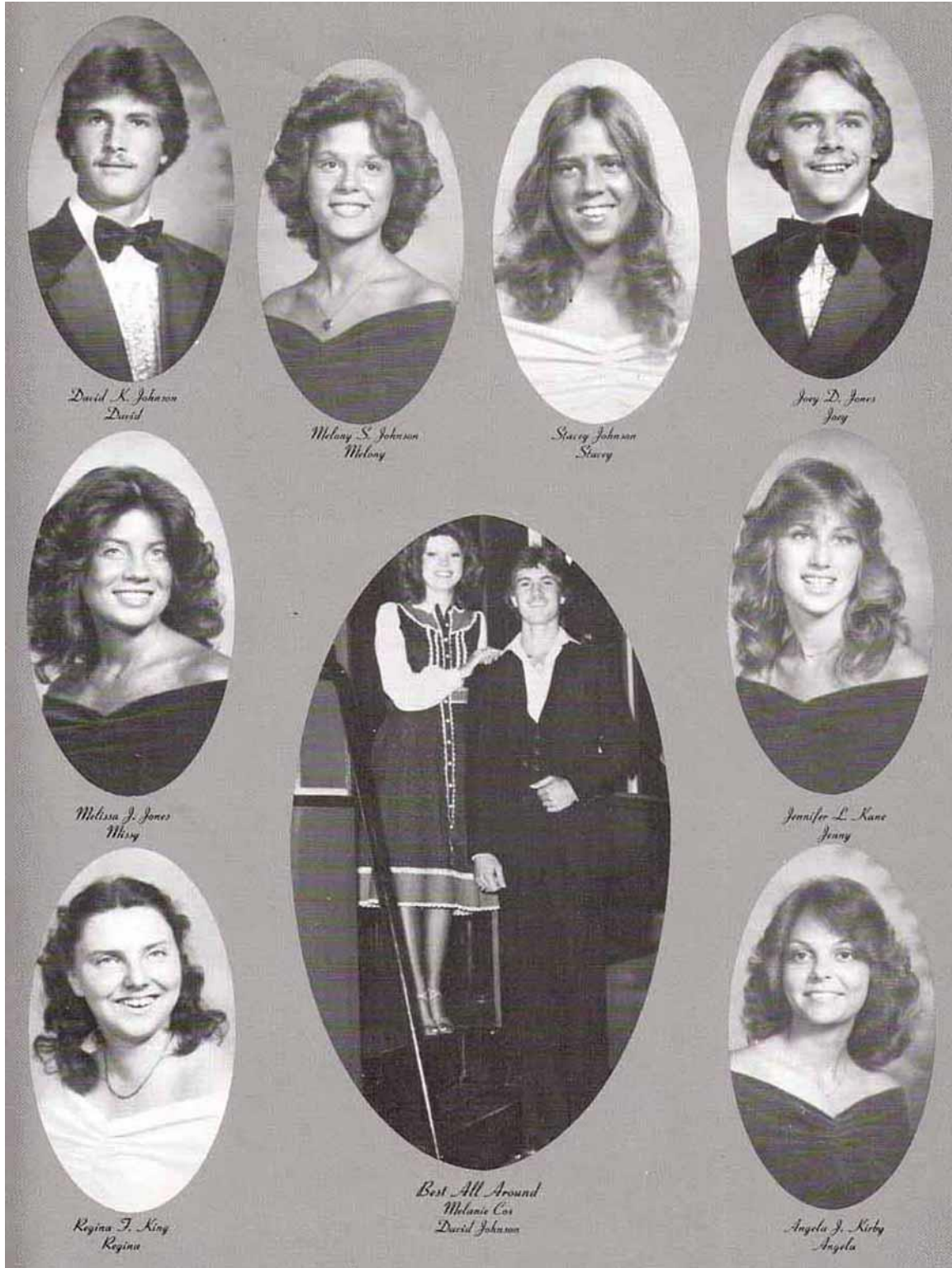

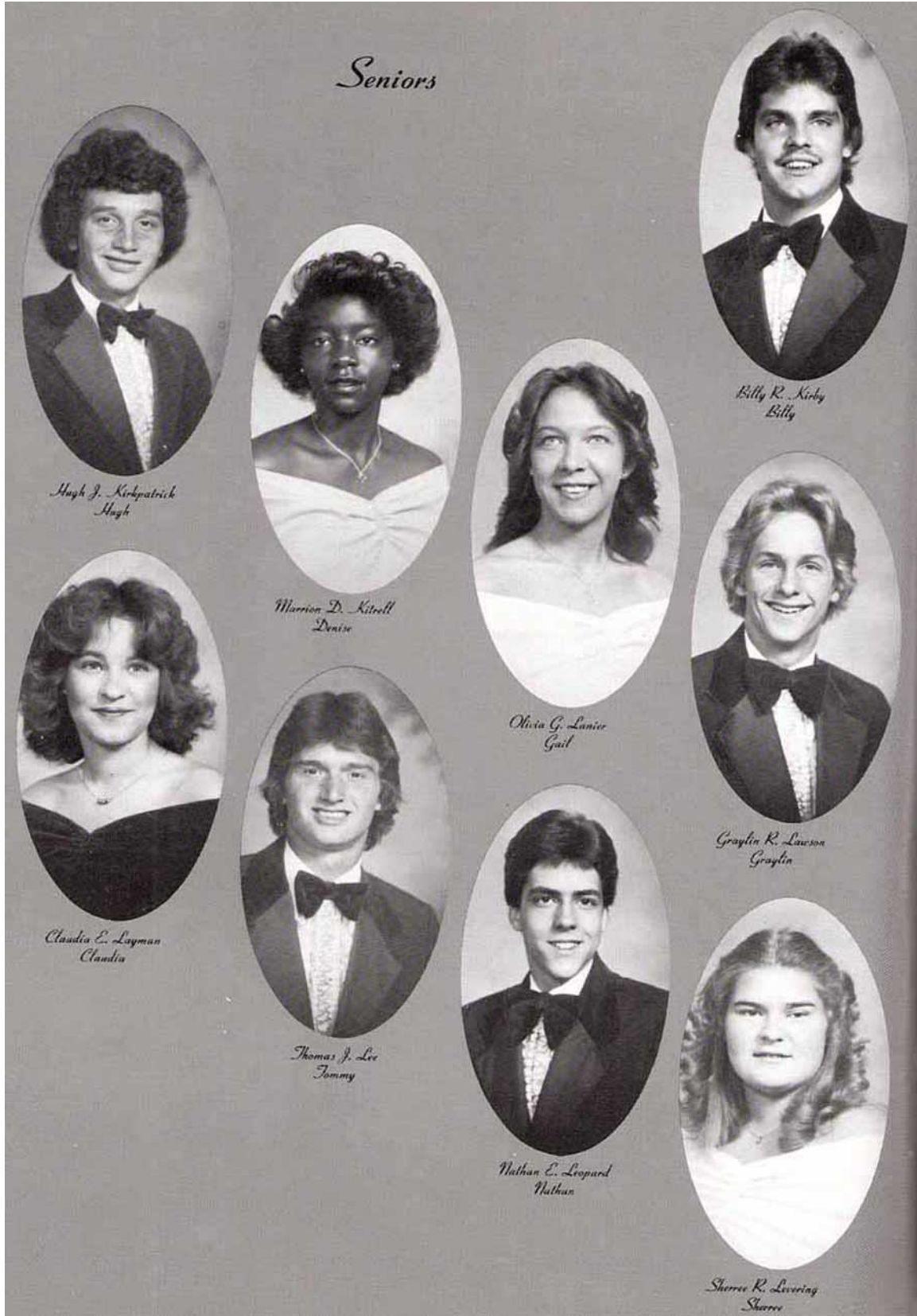

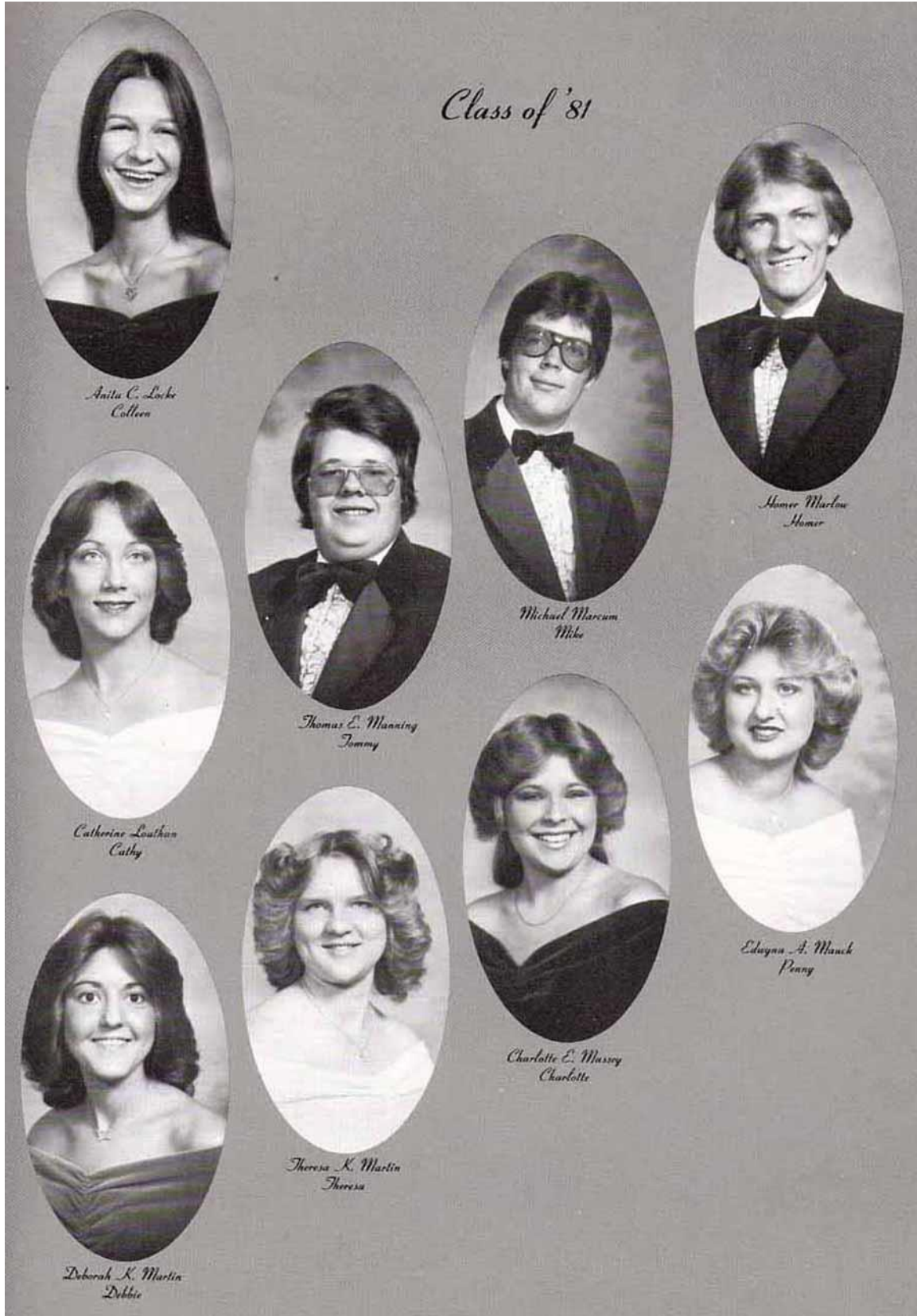

Madison High School – Madison Tennessee

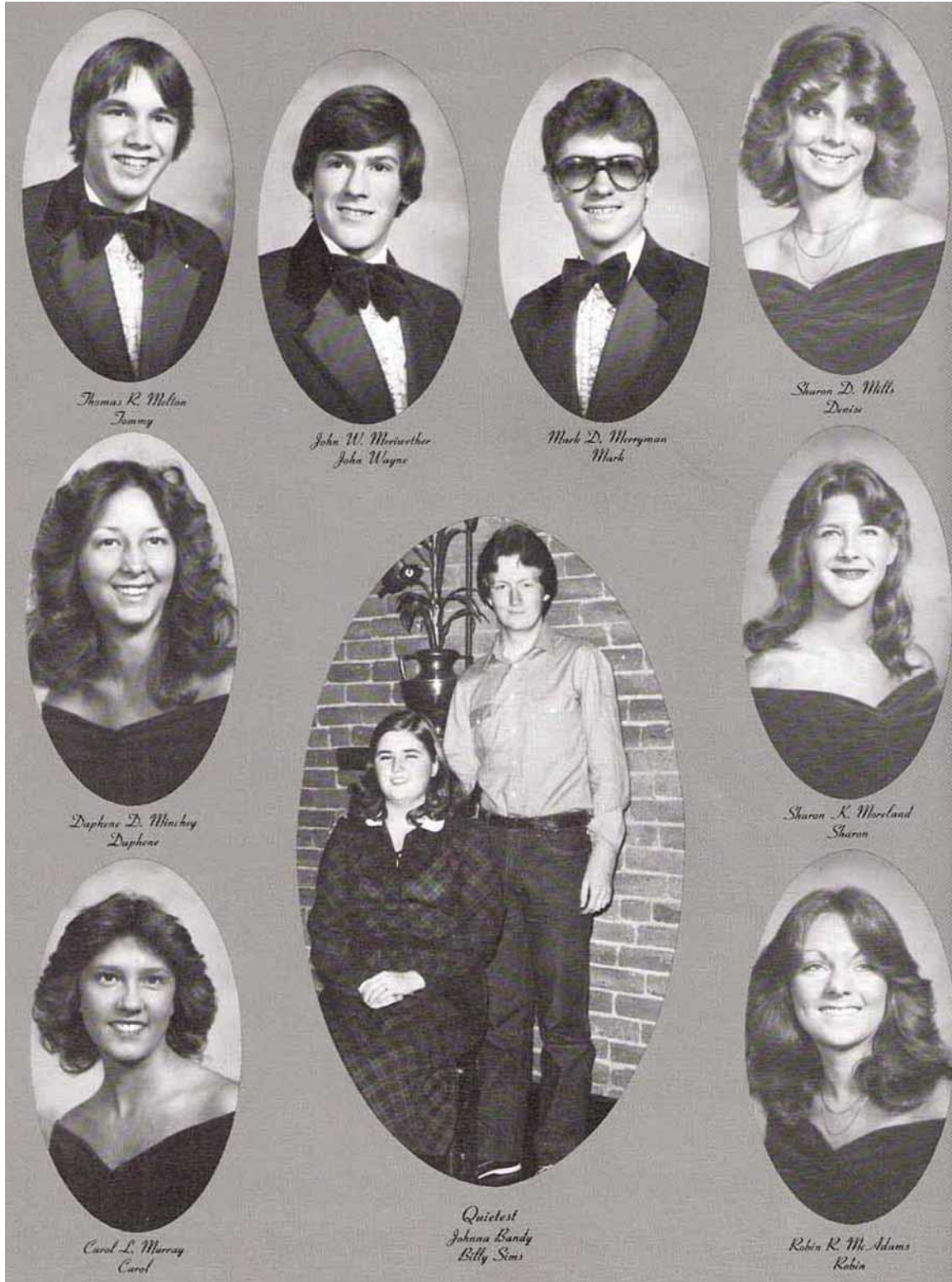

Madison High School – Madison Tennessee

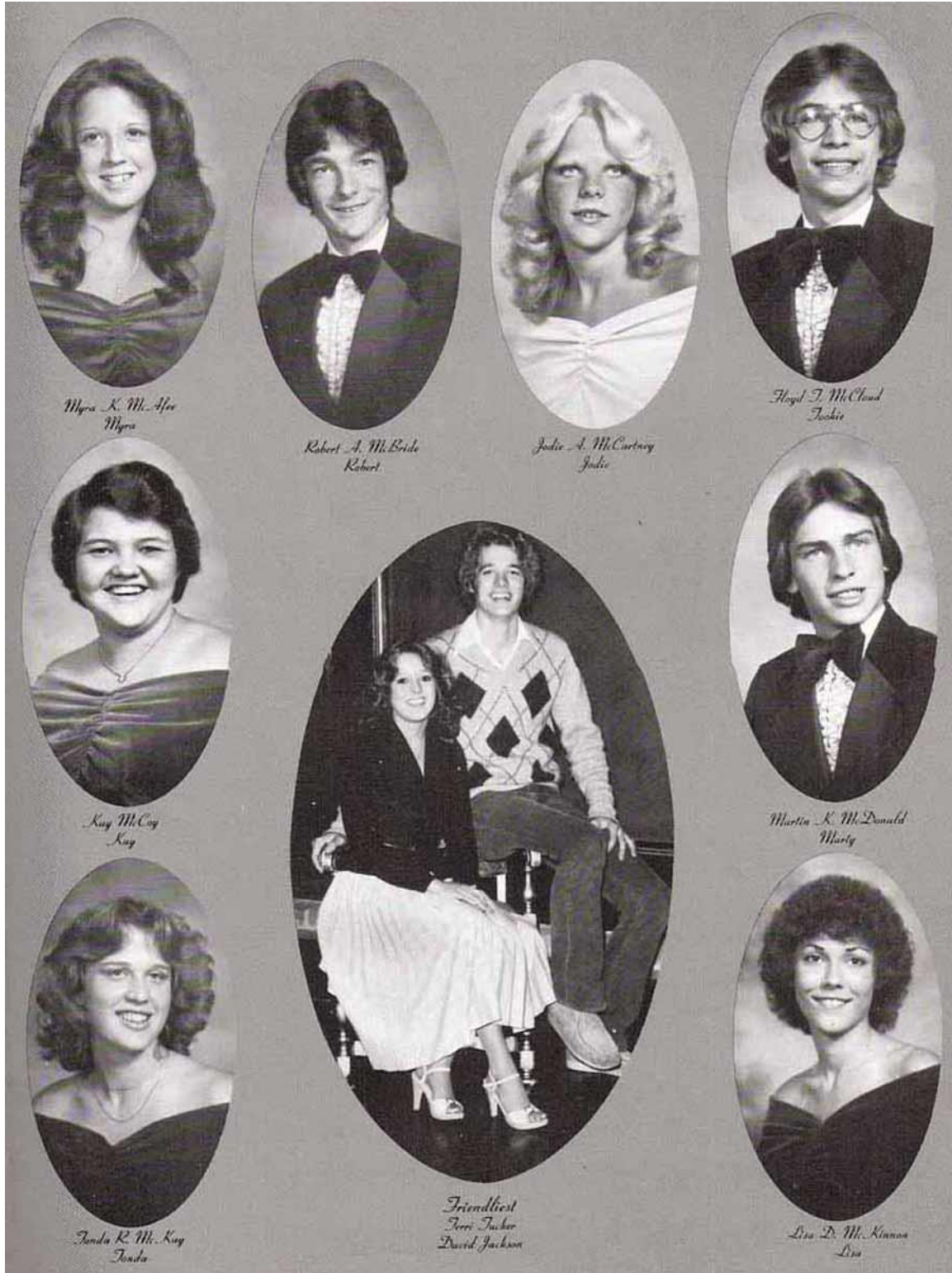

Madison High School – Madison Tennessee

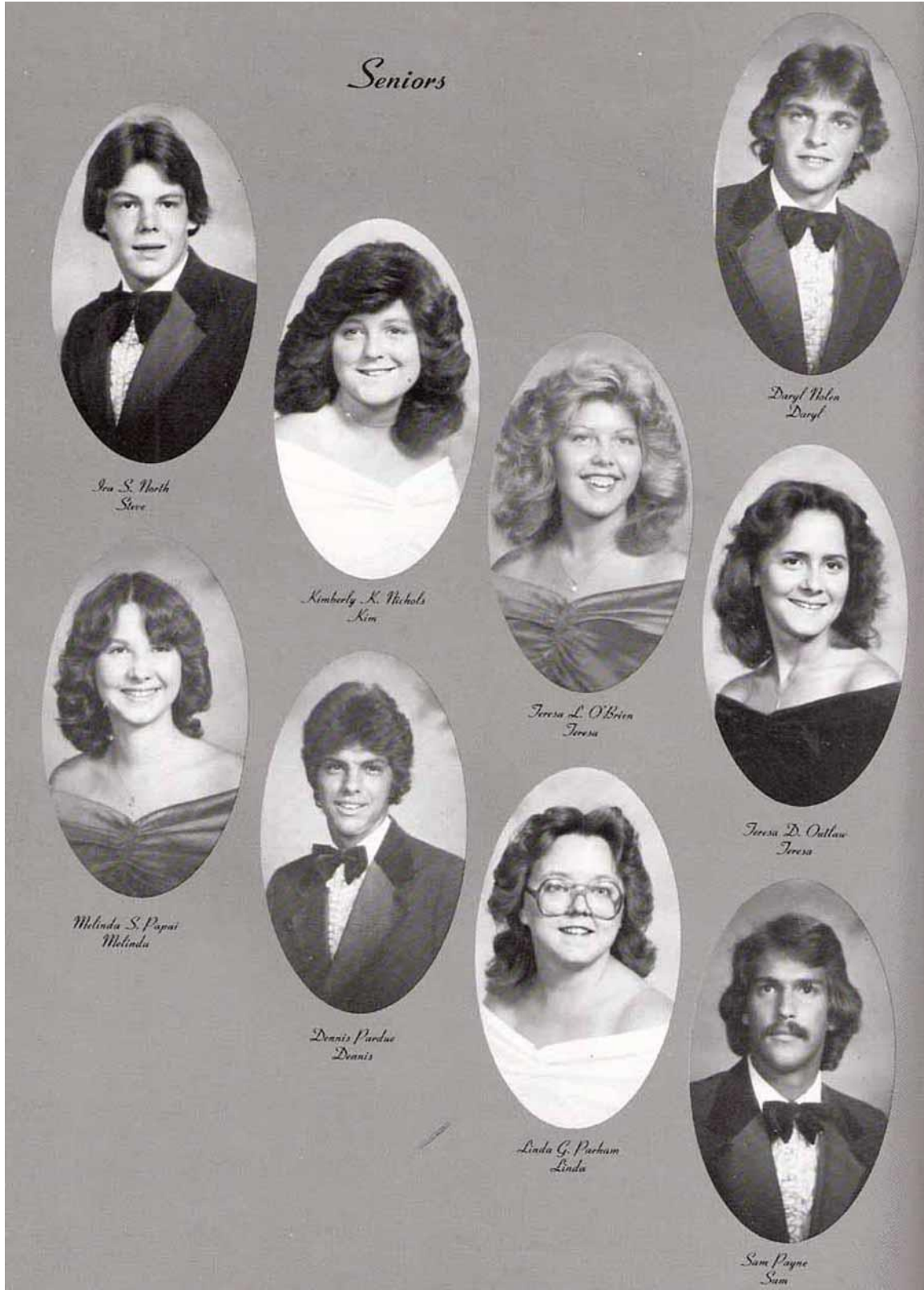

Madison High School – Madison Tennessee

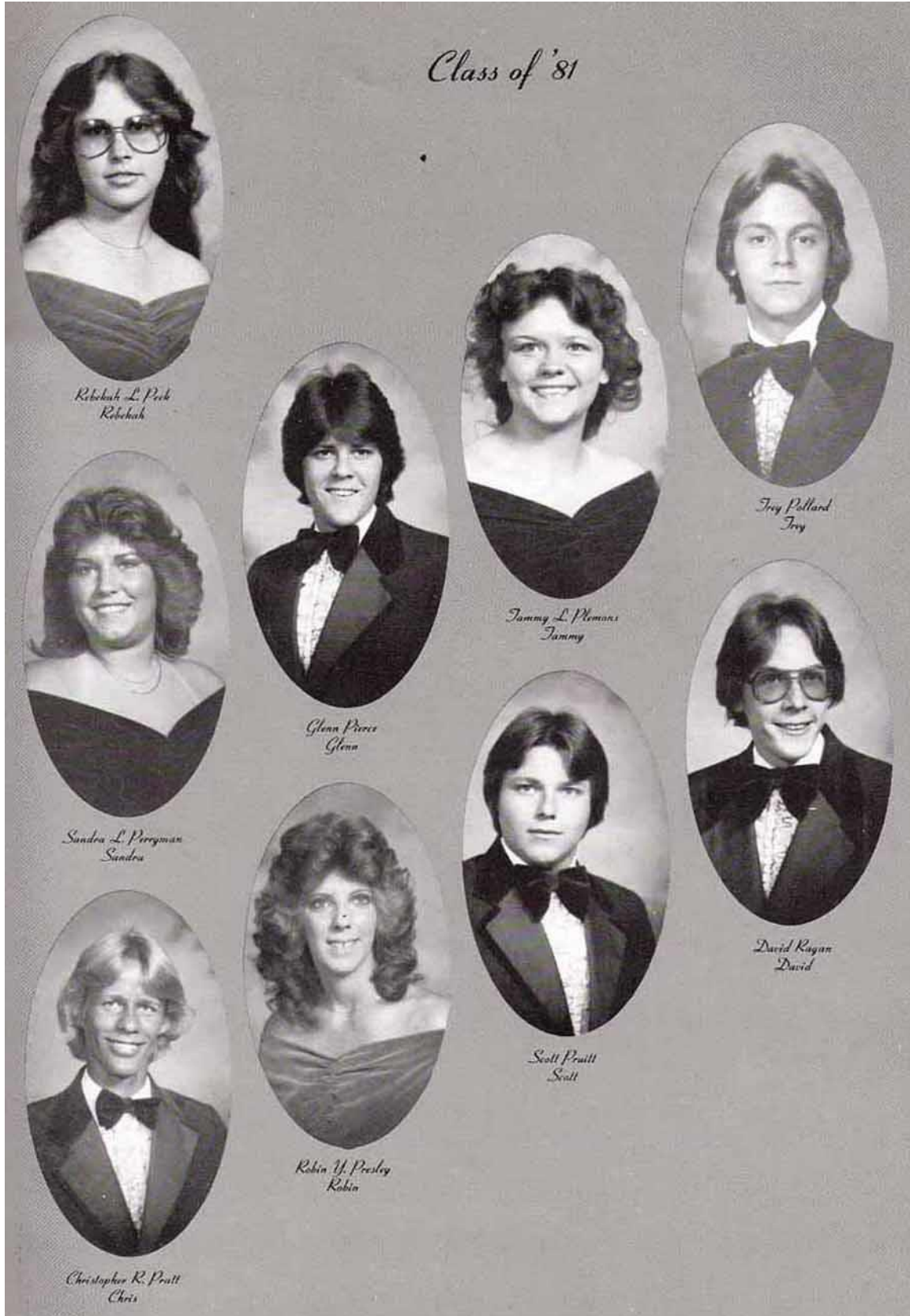

Madison High School – Madison Tennessee

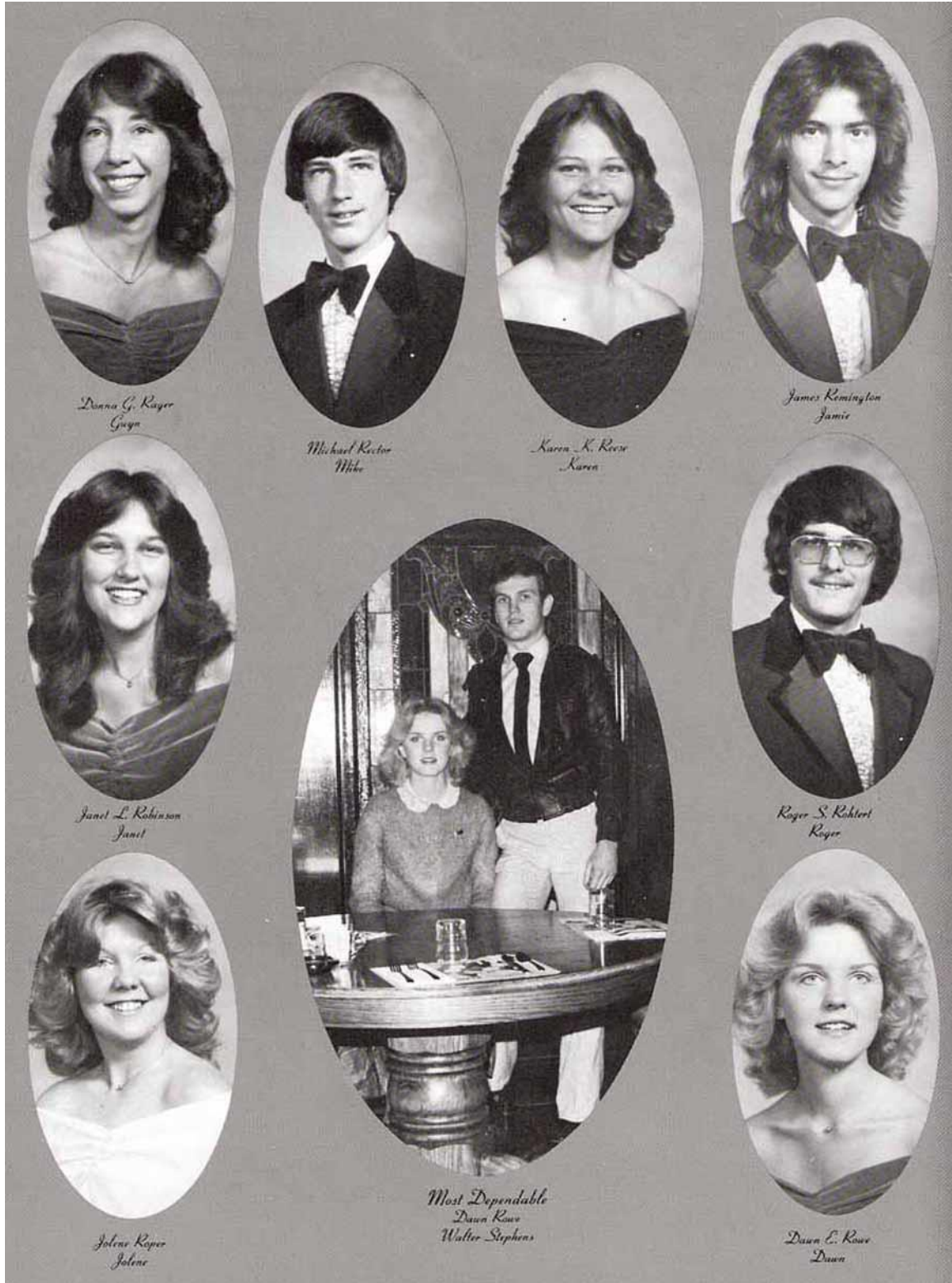

Madison High School – Madison Tennessee

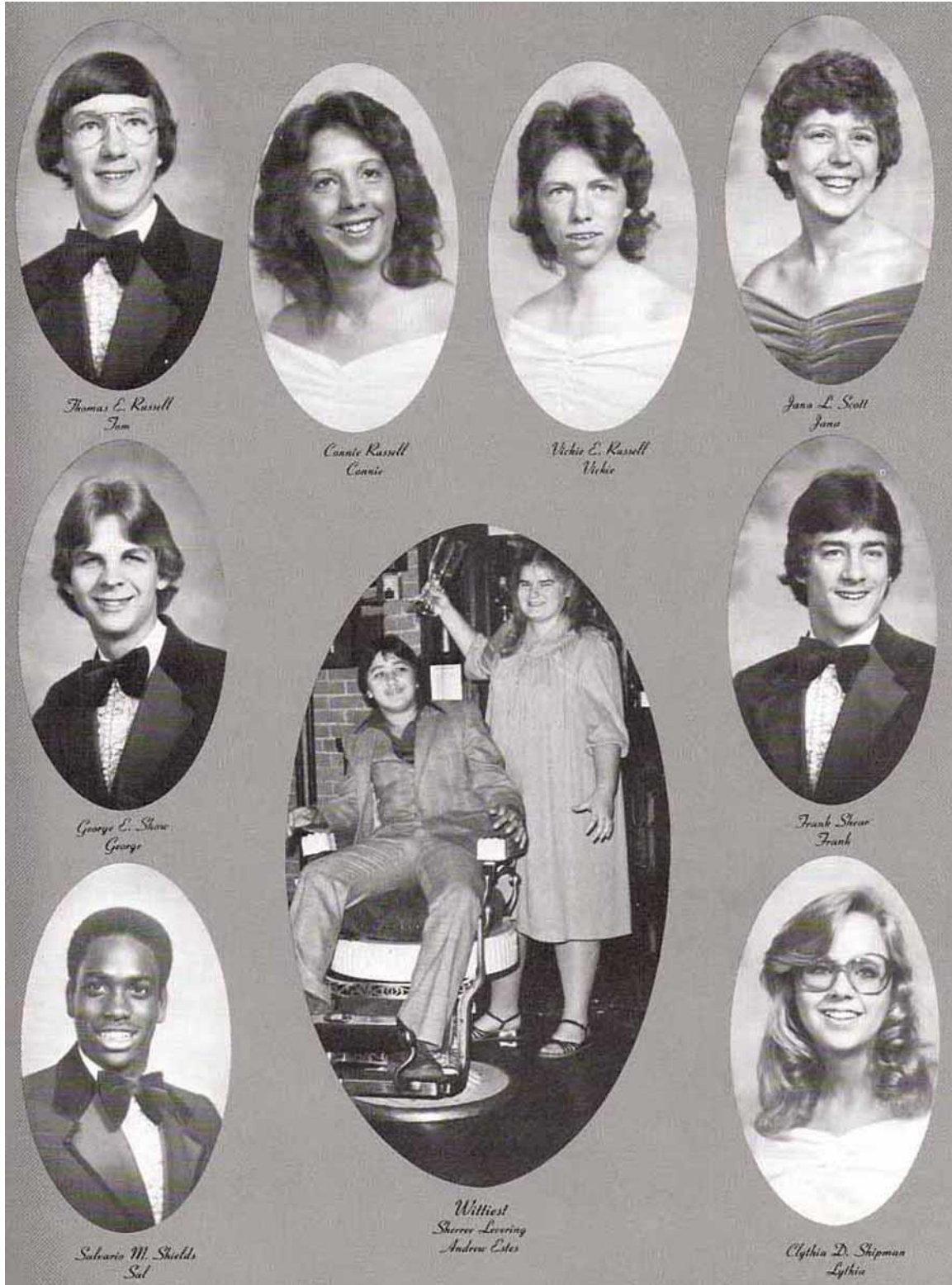

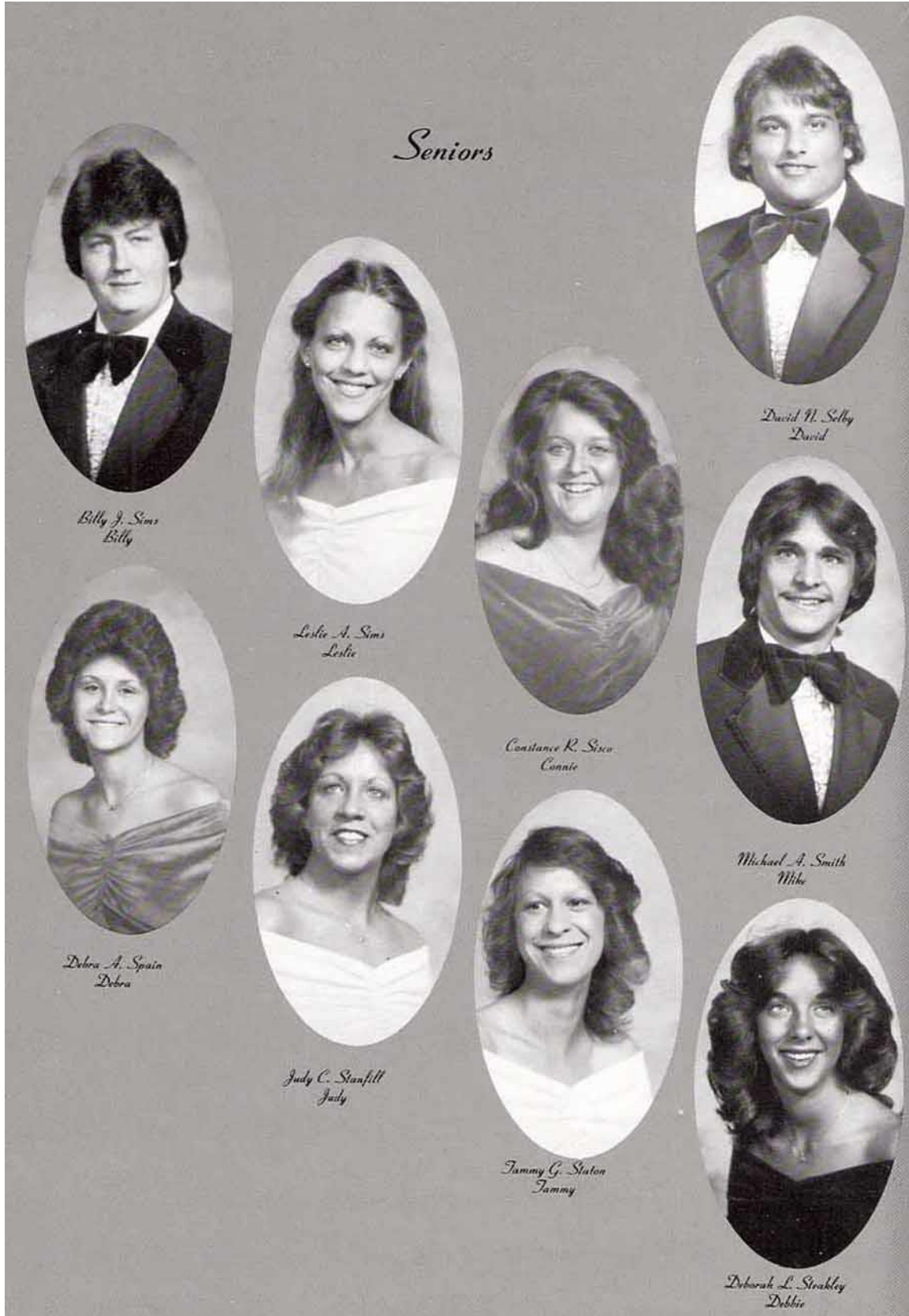

Seniors



*Billy J. Sims
Billy*



*Leslie A. Sims
Leslie*



*Constance R. Sisco
Connie*



*David H. Selby
David*



*Michael A. Smith
Mike*



*Debra A. Spain
Debra*



*Judy C. Stanfill
Judy*



*Tammy G. Staton
Tammy*



*Deborah L. Strakley
Debbie*

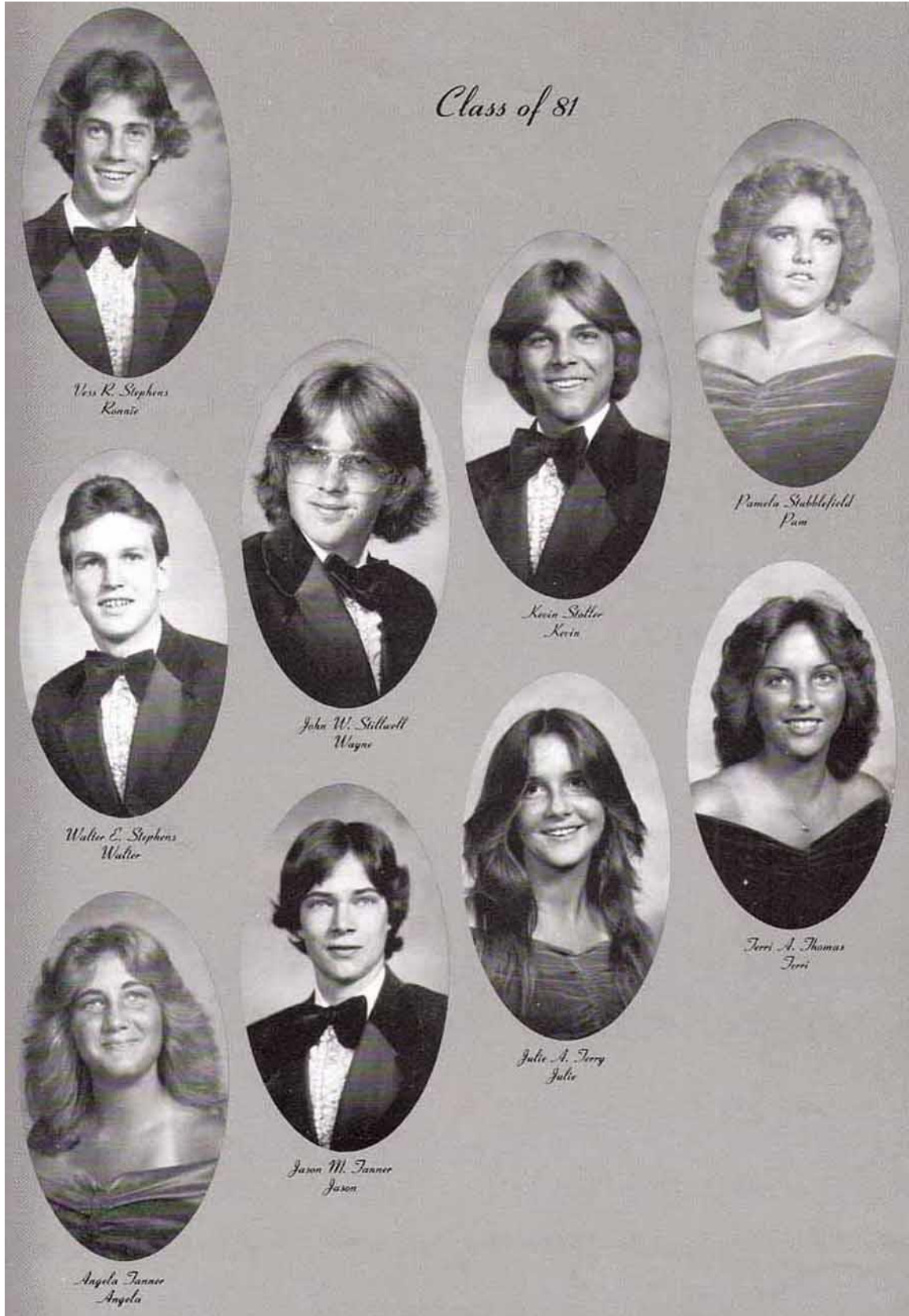

Madison High School – Madison Tennessee

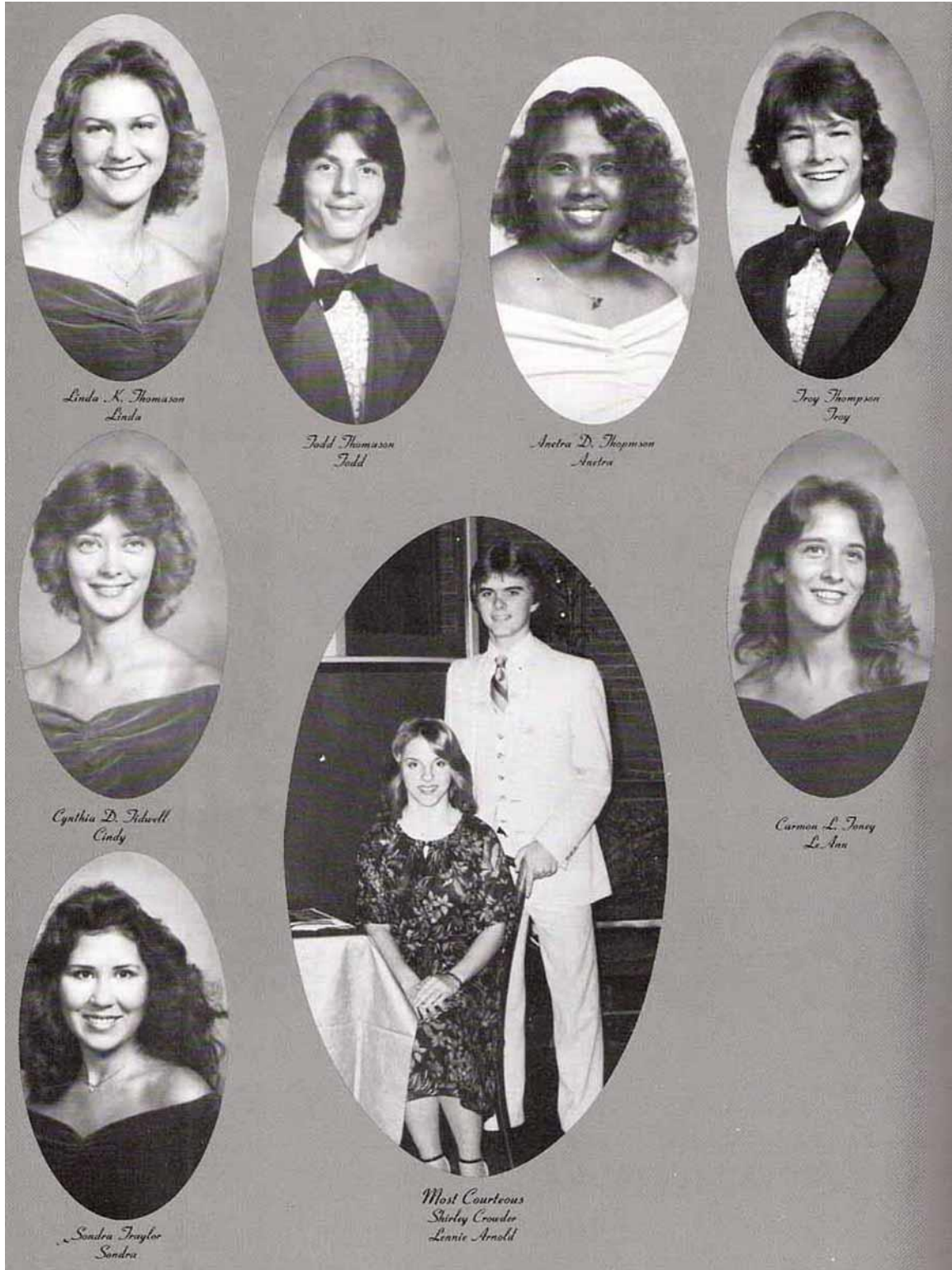

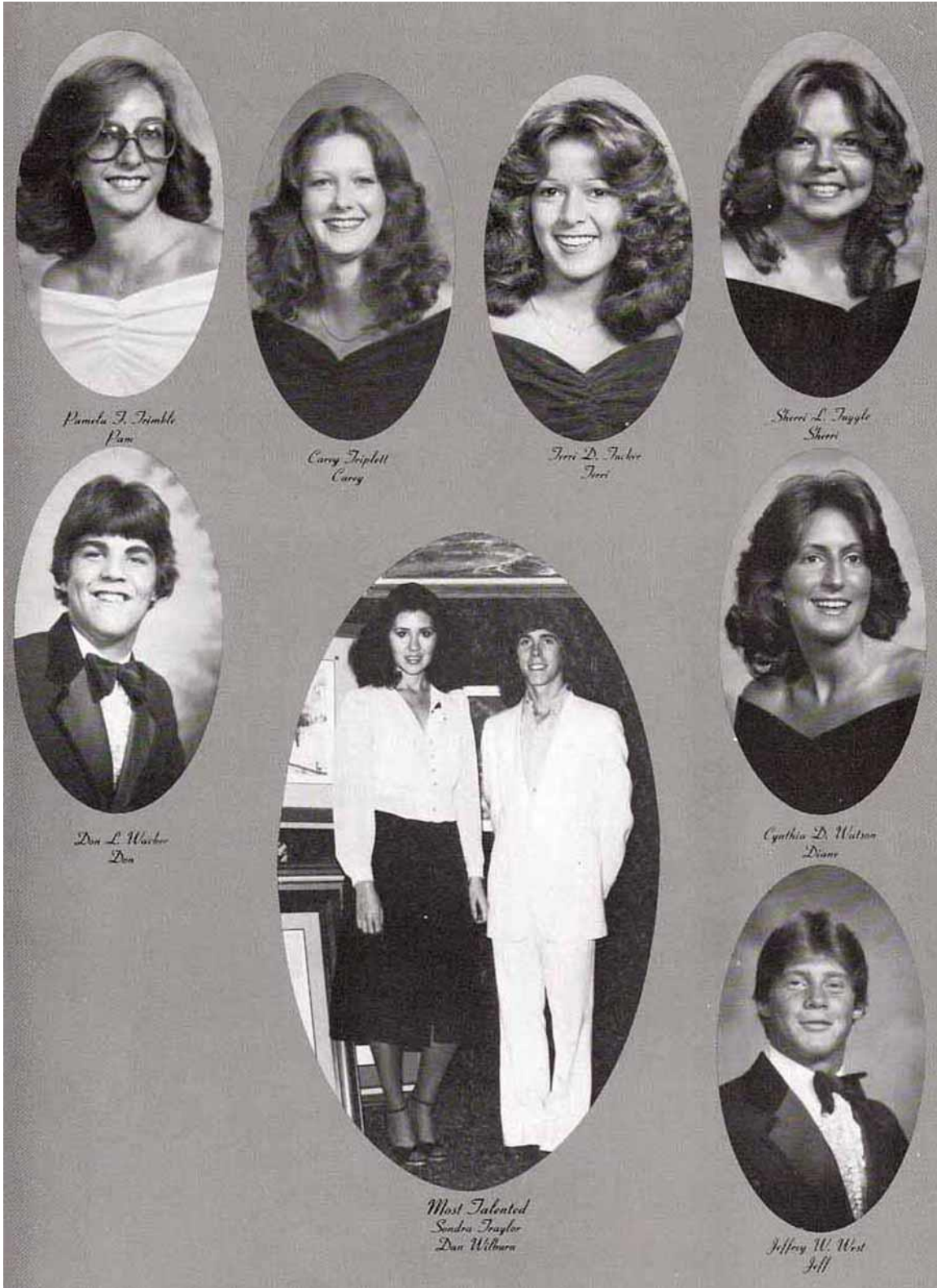

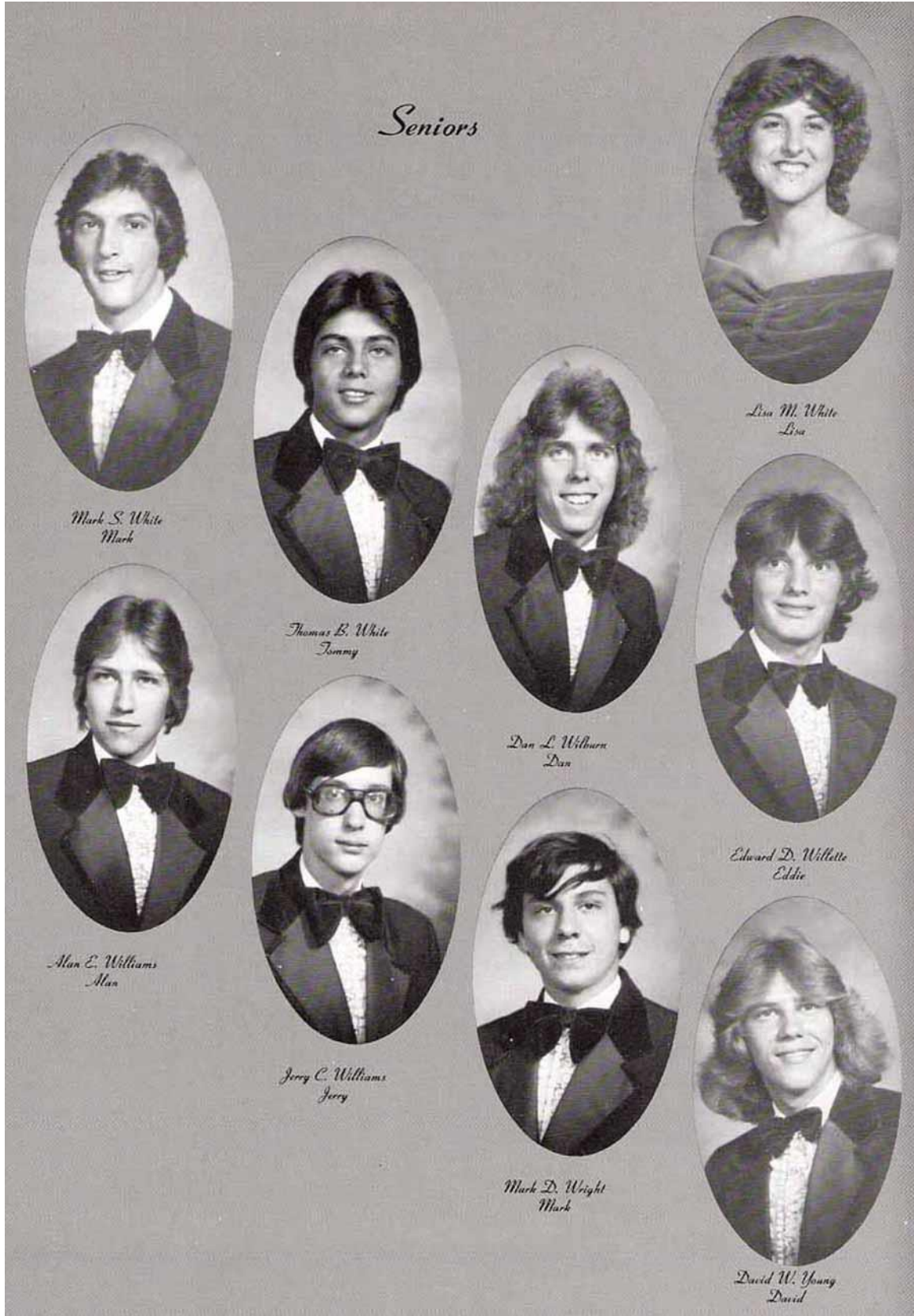



Madison High School – Madison Tennessee



Timmy Glover
President



Sherri Hudson
Secretary



Sponsor:
Fred
Forehand



Lee Hord
Vice-President



Hope Reed
Treasurer

The Class of 1982



Tammy Adkins

Chris Alexander

David Armstrong

Kip Armstrong

Brent Bailey

Julie Bailey



Joanne Bailiff

Donna Barns

Amy Bauman

Gary Bennett

Tina Berryman

Eric Binkley



Bryant Birdwell

Dale Boatman

Nancy Boatman

Nicole Boddie

Lisa Boguskie

Brandy Boone

Madison High School – Madison Tennessee



Sheila
Bowker

Priscilla
Bowman

Toyia
Boyd

Keith
Bradley

Denise
Brown

Mike
Brown



Nancy
Brown

Sharon
Browne

Laura
Bryant

Betty
Bumbalough

Amy
Burnette

Tammy
Burysek



Steve
Cain

Michele
Callahan



Jimmy
Cameron



Sheila
Carr

Alisa
Carter



Stephanie
Casteel



Lisa
Cate

Sherry
Clark

Bobby
Cleveland

Tim
Clinard

Darrell
Collier

Tina
Collins



Kim
Cook

Tommy
Coombs

Andy
Cooper

Lynn
Crain

Kim
Cratty

Denise
Cross

Madison High School – Madison Tennessee



Kim Crowley

Leslie Crump

Susan Crump

Ronnie Curtis

Brenda Dalton

Darlene Dalton



Denise Dalton

Djuana Demonbreum

Jean Donahue

Jerry Dorris

Paul Dotson

Joy Duncan



Tanya Dyer

May the road rise to meet you,
 May the wind be at your back,
 May the sun shine warmly on
 your face,
 May the rain fall softly on your
 fields,
 And until we meet again, May the
 Lord hold you in the palm of
 his hand.



Troy Eden



Wayne Dyer

Kevin Early



Jeff Evans

Wayne Evans



Leanne Ferrell

Tod Fetherling

Madeline Ford

Robert Foster

Kim Friedrich

Marcella Fricault



Jennifer Glenn

Timmy Glover

Kim Gober

Valerie Gober

Elisa Gonzales

Joni Gore

Madison High School – Madison Tennessee



Steve Green

Keith Gregory

Tim Guy

Judy Gwaltney

Teresa Hackney

Evelyn Hale



Sherrie Hale

Denise Hall

Larry Hall

Jimmy Hamilton

David Hannah

Kip Hargis



Kerry Harper



Theresa Harvey



Wendall Haston



Tammy Haymes



Reba Haynie

Doug Henderson

Alice Henley

Vanessa Hesson

Lynn Hicks

Sharon Hicks



Denise Hixson

Phillip Hoffman

Sandra Holland

Leslie Holley

Lisa Honea

Robert Hood

Madison High School – Madison Tennessee



Lee
Hord

Heather
Horner

Mark
Horton

James
Houdyshelt

Richie
Howden

Rhonda
Huddleston



Sherri
Hudson

Darrell
Huey

Tommy
Huff

Anita
Humphrey

Carelene
Hunt

Susan
Hunt



Rick
Hurt



Jesse
Hutton



Monty
Hyder



Ruby
Ingle



Lucretia
Jackson

Mike
Jenkins

Michele
Jones

Patty
Jones

Mike
Keels

Kenneth
Keesee



Amber
Keith

George
Kinnard

Beverly
Kirby

Melinda
Kirby

Tommy
Kirkpatrick

Gary
Koger

Madison High School – Madison Tennessee



Karen
Kopp



Jeannie
Landers



Mark
Lathrope



Debbie
Latimer



Brenda
Lemley



Bruce
Logan



Cheryl
Long



Christine
Louden



Teresa
Lowery



Pam
Malone



Gay
Mangrum



Rhonda
Martin



Susie
Martin



Theresa
Martin



Mary
Maynard



Sherri
Mayo



Scott
McDonald



Tony
McDonald



Teddy
Miles



Donald
Miller



Kelly
Moore



Annette
Moreland



Greg
Morgan



Michael
Morris

Madison High School – Madison Tennessee



Perry
Morris



Sandra
Moss



Bridget
Mundy



Vic
Mundy



Robert
Neal



Anthony
Nelson



Jonna
Northcutt



Alison
Odom



Patty
Owens



David
Pace



Geoff
Pace



Lori
Pate



Darshana
Patel



Tony
Pate



Robert
Payne



Shelton
Peeler



Amy
Presley



Penny
Pritchett



Bethni
Puckett



Frank
Purvis



Lori
Redmon



Holly
Reed



Hope
Reed



Donna
Rice

Madison High School – Madison Tennessee



Bert Rich

Bobby Riddle

Deena Roark

Cathy Roberts

Joan Robinson

Tracy Robinson



Marty Rodrigiez



John Rodgers



Tammy Rodgers



Mike Sanders



Kay Schlechty



Chris Schutt



Cheryl Simmons



Robyn Sims



Jerry Sircy



Rhonda Sloan

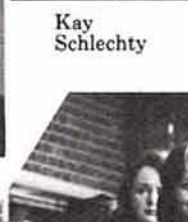

Kay Schlechty

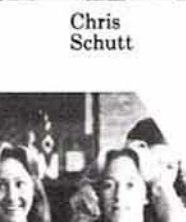

Chris Schutt



Mike Smith



Shannon Smith



Vickie Smith



Scarlett Sosh



Richie South



Donna Spurlin



Jeanette Stallworth



Robin Stavinoga



Scott Stamps



Lisa Sterling

Madison High School – Madison Tennessee

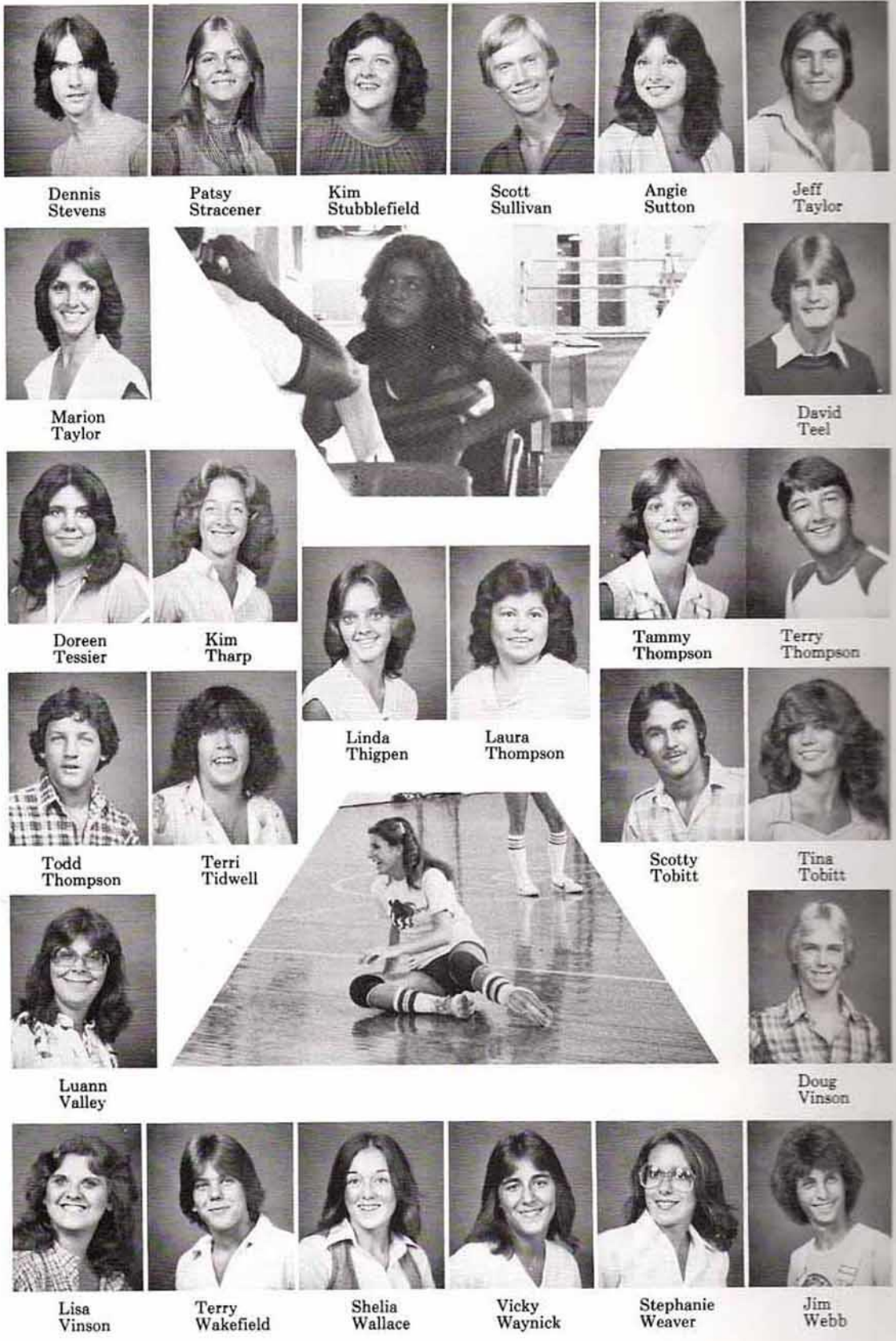

Madison High School – Madison Tennessee



Wayne
Wheeler

Darci
Whitaker

Caroline
Widner



Johnny
Williams

Michelle
Williams

Kathy
Wilson



Pam
Wilson

Rich
Wilson

Gary
Winfrey



Danny
Wiseman

Barry
Wiss

Steve
Woodall



Kelly
Wright

Kevin
Wright

Lynn
Wright

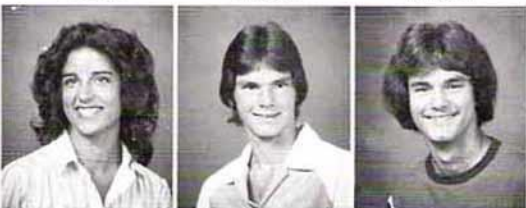

Ginger
Wyatt

Joey
Yates

Jimmy
Young

Madison High School – Madison Tennessee



Sophomores

This has been a fun and exciting first year at Madison. They were the first sophomores to vote on Student Council officers since 1965, when freshmen were at Madison.

They participated in the homecoming festivities and showed much school spirit at the ball games and pep rallies.



Sophomores select their leaders.



President
Tommy Martin



Vice President
Robbie Dill



Secretary
Konni Bryant

Madison High School – Madison Tennessee



Bobby Adams

Gwen Adams

Karen Adcock

Jeff Alexander

Don Allen

Robert Allen

Kathy Anderson



Cheryl Anne

Jack Ashley

Zachery Baldwin

Suzanne Ballard

Jeff Barnes

Jerry Bearden

Jennifer Becker



Brenda Betty

Drenda Betty

John Bice

Greg Boshers

Alan Bowles

Melissa Bowman

Amanda Brewington



Rodney Britt

Cyndi Broadrick

Jay Broadrick

Timmy Brough

Theresa Brown

Susan Browne

Konni Bryant

A New Life



Sherry
Buckliew



Barbara
Bumbalough



Theresa
Bumpus



Anna
Burkey



Lee
Burton



Bruce
Burysek



Jay
Caldwell



Lisa
Cambell



Bobby
Cantrell



Samantha
Cantrell



Roger
Carnahan



Jerry
Carpenter



Greg
Carr



Chip
Carter



Kathy
Casas



Sonny
Clark



Lisa
Clay



David
Clinard



Diana
Cole



Glenda
Collins



Johnny
Copeland



Michelle
Copeland



Carmen
Cothran



Kelly
Crawford



Maureen
Dalton



Barri
Davenport



Kevin
Davenport



Grant
Davis



David
Willis



Kelly
Dorris



Sondra
Denson

at Madison



Doug Dill



Bill Dilliard



Mike Dillard



James Dodrill



Rhonda Dorton



Kelly Downs



Dena Drake



Laurie Duffie



Gibby Duncan



Pam Duncan



Randy Duncan



Mark Dyer



Jimmy Edwards



Melissa Edwards



Chris Elder



Valerie Estes



John Evans



Julie Evans



David Fesmire



Van Fields



Renee Fitts



Karen Forkum



Laura Forrester



Emily Frey



Scott Frick



Brenda Fykes



Mike Gammon



George Garrett



Roger Denton



Amanda DePaolo



Robbie Dill



Madison High School – Madison Tennessee

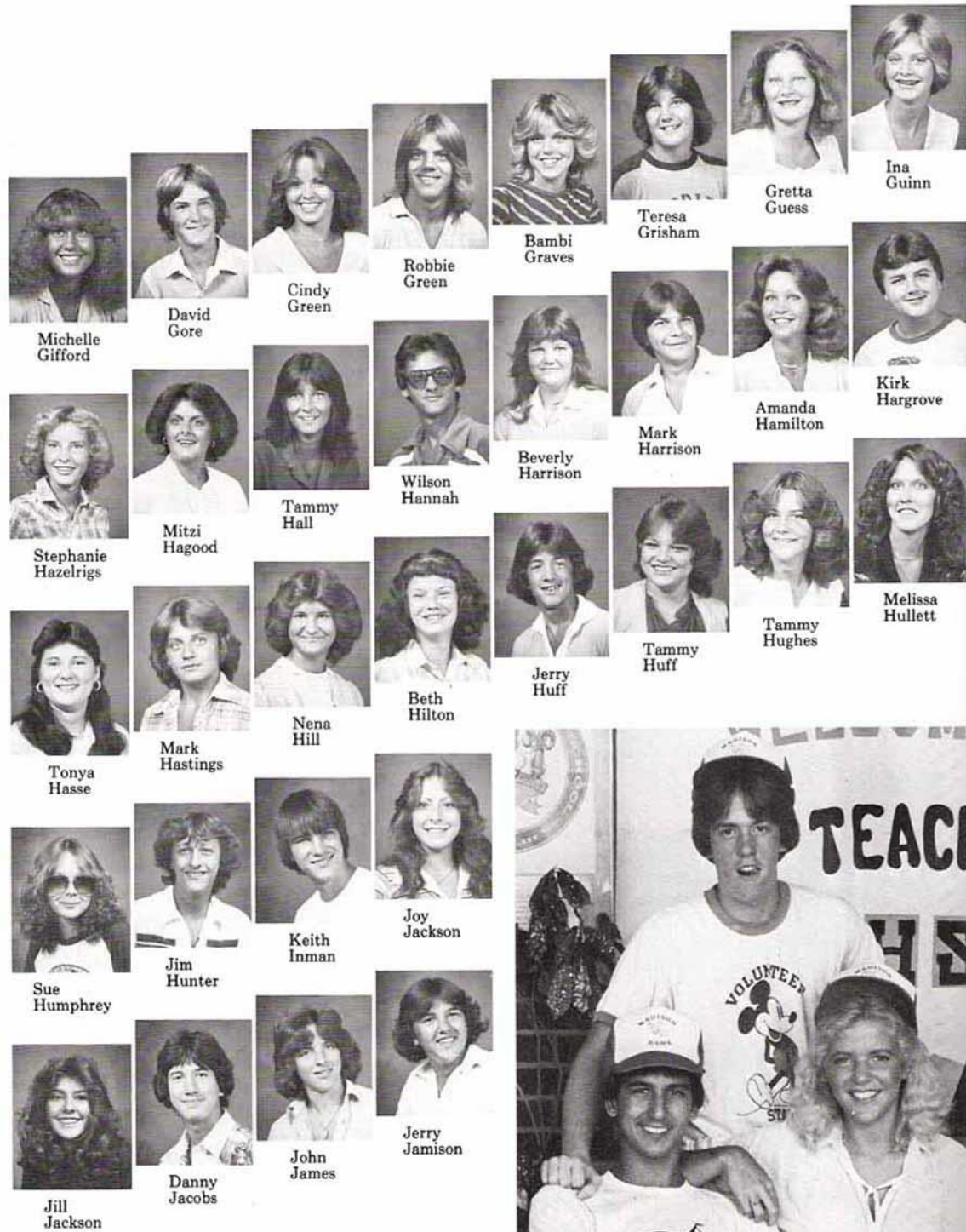

Madison High School – Madison Tennessee

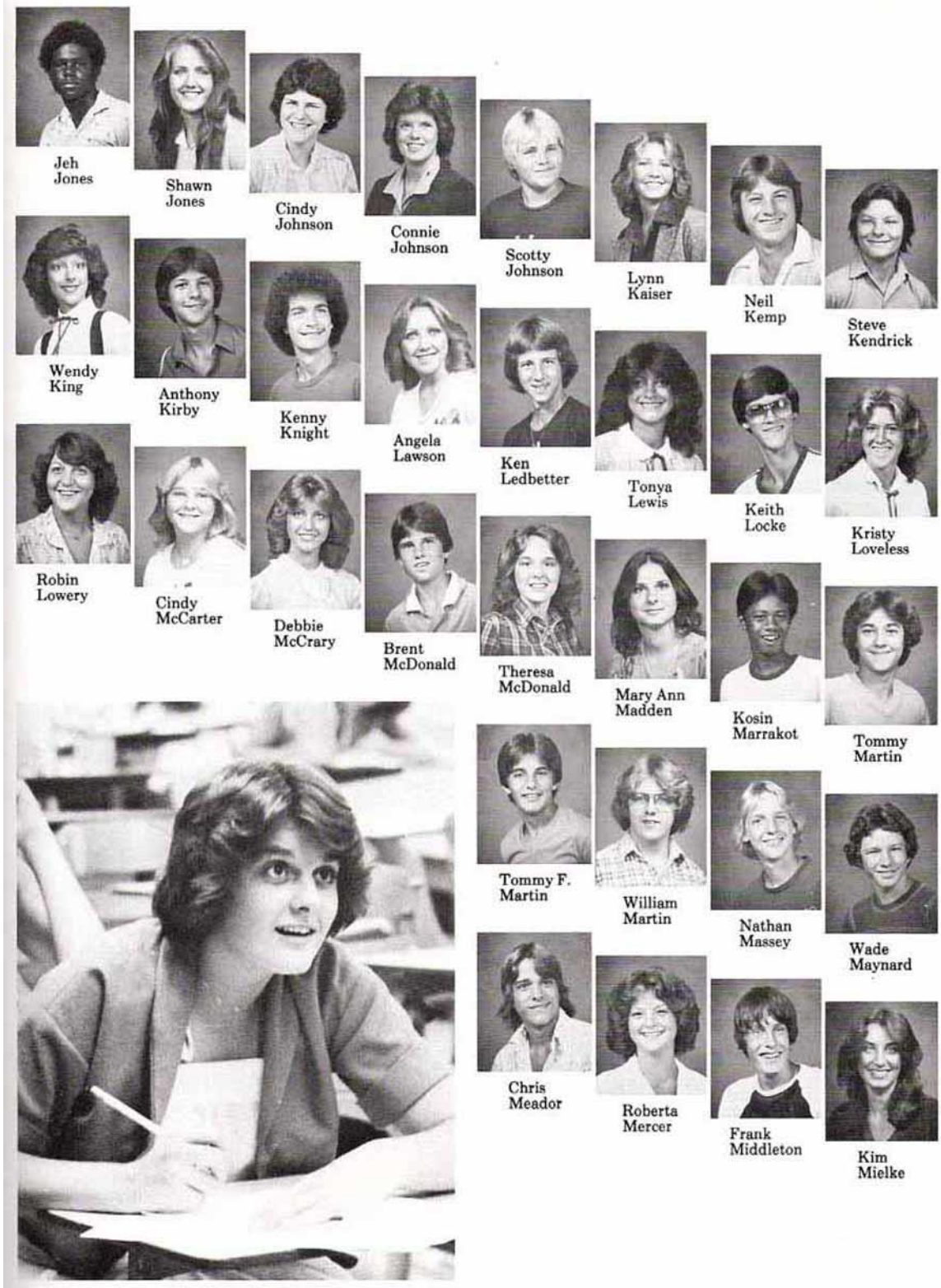

Jeh Jones



Shawn Jones



Cindy Johnson



Connie Johnson



Scotty Johnson



Lynn Kaiser



Neil Kemp



Steve Kendrick



Wendy King



Anthony Kirby



Kenny Knight



Angela Lawson



Ken Ledbetter



Tonya Lewis



Keith Locke



Kristy Loveless



Robin Lowery



Cindy McCarter



Debbie McCrary



Brent McDonald



Theresa McDonald



Mary Ann Madden



Kosin Marrakot



Tommy Martin



Tommy F. Martin



William Martin



Nathan Massey



Wade Maynard



Chris Meador



Roberta Mercer



Frank Middleton



Kim Mielke

Madison High School – Madison Tennessee



Laurie Nilan



Jessie Miles



Darlene Miller



Pam Miller



Travis Milliken



Micca Monda



Jacqueline Manson



Judy Morrow



Peggy Morris



Tina Moore



Casey Murphy



Matt Neal



Kathy Newberry



Laurie Nilan



Tanya Nosse



Katrina Overton



Kim Owens



Troy Pardue



Tony Parker



Maria Partain



Terry Pendergrass



Jimmy Pinson



Chris Pirtle



Rhonda Pitts



Fia Porter



Teddy Poss



Tammy Pottor



Jeff Pratt



Tami Pryor



Tammy Pottor



Connie Qualls



Karen Rader

Madison High School – Madison Tennessee

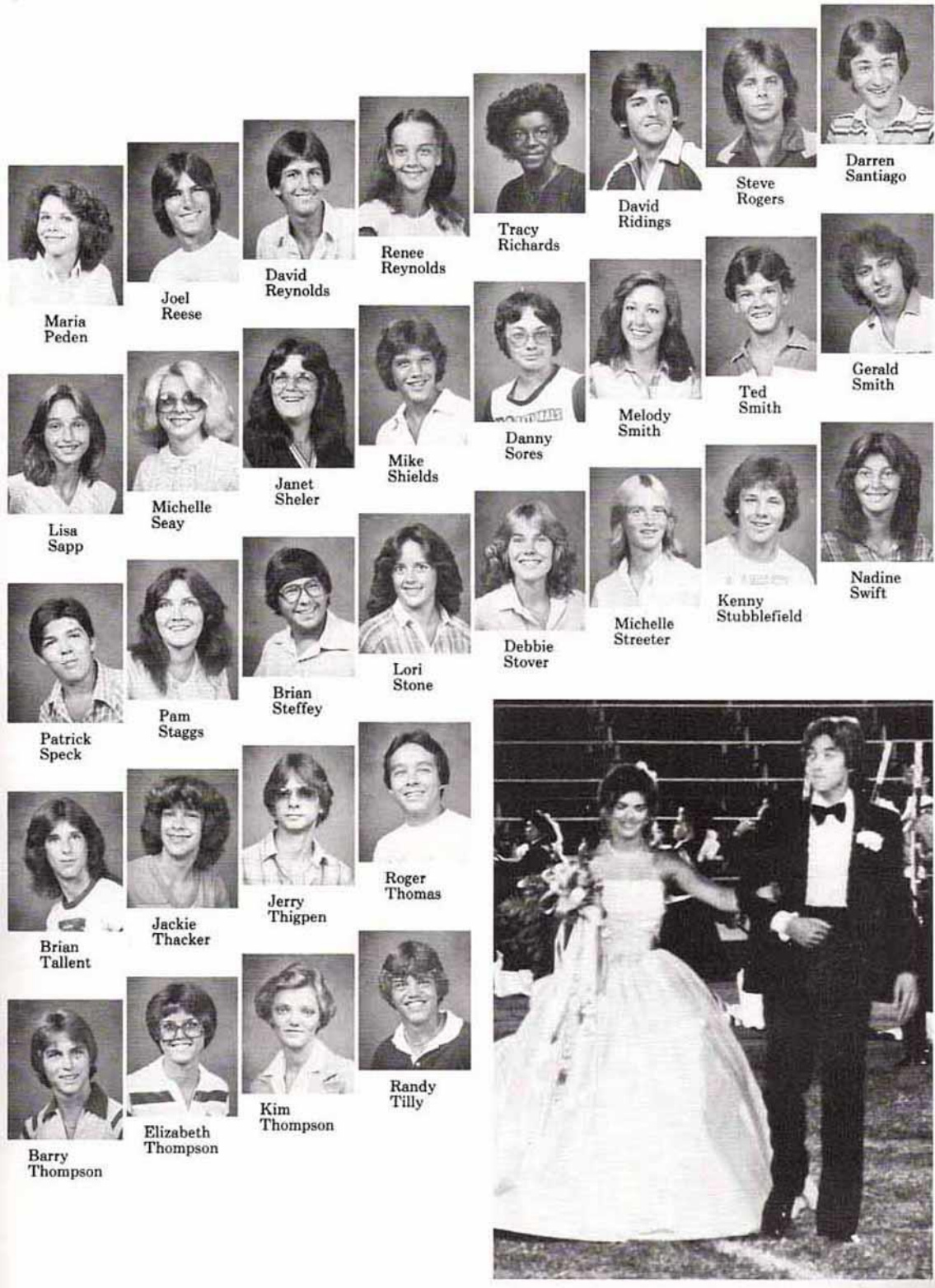

Madison High School – Madison Tennessee



Tracy
Todd



Billy
Towns



Patricia
Towns



Barry
Townsend



Cindy
Tripp



Nat
Vance



Dean
Vantrese



John
Vasquez



David
Waggoner



Nora
Walters



Mike
Watson



Donna
Watts

Madison High School – Madison Tennessee



Jim
Weaver



Kurt
Weems



Kim
Wells



Jill
Westbrook



Ray
Westiveer

Cindy
Whited



Shannon
Widner

Lisa
Williams



Carol
Wilson



Walter
Winchester



Jody
Woodruff



Blainy
Zachary



Senior Accomplishments

Abernathy, Sharon Marie

Flag Corps 11, 12; Music Club 12; Spanish Club 10, 11.

Alberdice, Jimmy Lynn

Student Council 11, 12; Ram Page 11, 12; Ram 12; Quill and Scroll 12; FCA 10, 11, 12; Officer Worker 12; Key Club 11; Cross Country 10, 11, 12; Track 10, 11, 12; Exchange Assembly 11, 12.

Anderson, Sherri Lynn

Student Council 12; Ram 12; Quill and Scroll 12; FCA 12 (Treasurer); Office Worker 12; Flag Corps 10, 11; Prom Committee 11; Civitan-Civinetette Club 10; UTILE 11; Best Groomed 12.

Andrews, Patricia Carol

Student Council 11, 12; Ram 11, 12; Quill and Scroll 12 (Secretary and Award Winner); Guidance Worker 11, 12; Prom Committee 11; Civitan-Civinetette Club 10; Senior Y-Teens 12 (President); Top Ten Percent 10, 11.

Arnold, Leonard Eugene Jr.

Student Council 10, 12; Ram 11, 12 (Editor-in-Chief); Quill and Scroll 12 (Vice-President); FCA 10; Prom Committee 11; UTILE 11; Football 10; Basketball 11, 12 (Manager); Boys' State 12; Civitan Award 12; Most Cour-

teous 12; Math Club 12 (Vice-President).

Baker, Edwin Scott

FCA 10; Office Worker 12; Key Club 11; Baseball 10, 12; Best Dressed 12; Math Club 12.

Bandy, Johnna G.

Ram Page 10; Chorus 11; Civitan-Civinetette Club 11; Future Homemakers of America 10; Quietest 12.

Bandy, Rodney W.

Key Club 10, 11, 12; Track 10.

Barnes, Sherry Kathleen

Art Honor Society 10, 11, 12.

Bassham, Tammy Renee

Chorus 10, 11, 12; Future Career Girls 10; Future Homemakers of America 11, 12.

Bawcom, Melody Ann

Ram 11, 12; Quill and Scroll 12; Guidance Worker 12; Rifle Corps 10, 11, 12 (Co-Captain); Prom Committee 11; Civitan-Civinetette Club 10; Science Club 12 (President).

Bess, Kathy Lynn

Student Council 12; Ram 11, 12; Quill and Scroll 12; NFL 10; FCA 10, 11, 12; Prom Committee 11; Forensic Club 10; Thespians 10; Pep Club 11; Top Ten Percent 12; Cam-

pus Life 12.

Betty, Sherrill D.

Ram Page 12; Ram 12; Quill and Scroll 12; FCA 12; Art Honor Society 10, 11.

Bevels, Linda Gail

National Honor Society 11, 12; FCA 12; Prom Committee 11; Civitan-Civinetette Club 10; Tennis 11, 12; Top Ten Percent 10.

Billington, Cindy Elaine

Office Worker 12; Future Homemakers of America 10, 11; Spanish Club 12; Perfect Attendance 10, 11.

Binkley, Mark Anthony

Ram Page 12; Quill and Scroll 12; Camera Club 10 (Vice-President), 11 (President), 12 (President); Exchange



Madison High School – Madison Tennessee

Assembly 12.

Birk, Virginia Sue

Prom Committee 11.

Blanton, Paula Lynn

Student Council 12; Ram 11, 12; Quill and Scroll 12; Office Worker 12; Civitan-Civinettes Club 10; UTILE 11; Pep Club 11; Homecoming 10; Top Ten Beauties 12; Tennessee Tomorrow 12 (Treasurer).

Boggs, William Alan

Ram Page 11, 12; Quill and Scroll 12; Chorus 11; Camera Club 10, 11, 12; Baseball 10, 11 (Manager); Exchange Assembly 12.

Boguskie, Tammy Lynn

Office Worker 12; Prom Committee 11; Mat Girl 12; Tennessee Tomorrow 12 (Secretary); German Club 10 (Treasurer).

Boswell, Robin Elaine

Student Council 10, 11, 12; Ram Page 12; Quill and Scroll 12; National Honor Society 11, 12 (Secretary-Treasurer); Prom Committee 11; Future Career Girls 12; Spanish Club 10; Cross Country 10, 12; Basketball 10, 11, 12 (Co-Captain); Track 10; DAR Award 12; Class Officer 12 (Treasurer); Best Personality 12; Top Ten Percent 10, 11, 12.

Bowker, Janet Elizabeth

Office Worker 12; Teacher's Aide 12.

Boyd, Jennifer L.

Rifle Corps 12; Camera Club 12.

Brannan, Ada

Ram Page 10, 12; Quill and Scroll 12; Civitan-Civinettes Club 10; UTILE 11; Volleyball 10; Math Club 12.

Briley, Tania Kay

FCA 12.



Brown, Carol Jean

Art Honor Society 10, 11, 12 (Secretary).

Brown, Linda Sue

Student Council 11; Art Honor Society 12; Prom Committee 11; Civitan-Civinettes Club 10; Volleyball 11, 12; Softball 10, 11, 12; Class Officer 10 (Vice-President), 11 (President); Most Athletic 12.

Brough, Randall J.

Civitan-Civinettes Club 10; Spanish Club 11, 12 (President); Top Ten Percent 10.

Burns, Cynthia D.

Chorus 11; Future Career Girls 10; Future Homemakers of America 12; Music Club 11.

Burton, Elizabeth Ann

Ram Page 10; Guidance Worker 11; Rifle Corps 11, 12; Civitan-Civinettes Club 10; UTILE 11; Senior Y-Teens 12; Winter Corps.

Burysek, Jeffery S.

Library Worker 10; Art Honor Society 10.

Bush, David C.

FCA 10, 11, 12; Football 11, 12; Wrestling 10, 11; Baseball 10, 11, 12.

Carter, Connie Gayle

Concert Band 10, 11, 12; Marching Band 10, 11, 12; UTILE 11; Future Career Girls 12; Top Ten Percent 10, 11, 12; Exchange Assembly 11.

Cartwright, Frank Collum

Concert Band 11, 12; Marching Band 11, 12; Latin Club 11; Science Club 11, 12 (Vice-President).

Carver, Mary Michele

Student Council 10; Ram 11, 12; Quill and Scroll 12; Prom Committee 11; Civitan-Civinettes Club 10; UTILE 11; Pep Club 11; Tennessee Tomorrow 12.

Cassell, Jacqueline Denise

Ram 11; Concert Band 10, 11, 12; Marching Band 10, 11, 12; Prom Committee 11; Civitan-Civinettes Club 10; UTILE 11; Teacher's Aide 12.

Cawton, Thomas Clinton

Key Club 10, 11, 12; Perfect Attendance 10, 11.

Clay, Charles Neal

FCA 10, 11, 12; Basketball 10, 11, 12; Track 10, 11, 12; Top Ten Beauties 12.

Coleman, Clarissa Charae

Student Council 10; Guidance Worker 12; Prom Committee 11; Civitan-Civinettes Club 10;

Madison High School – Madison Tennessee



Basketball 11 (Manager);
Softball 10, 12.

Conn, Bobby Ray

Chorus 11, 12; Music Club 12.

Cooper, Mitzi René

Ram 11; Guidance Worker 11;
Concert Band 10, 11, 12;
Marching Band 10, 11, 12;
Prom Committee 11; Civitan-
Civinettes Club 10; Senior Y-
Teens 12; Metro Honors Band
11; Middle Tennessee Clinic
Band 12.

Cox, Melanie Yvonne

Student Council 11, 12; Ram
Page 12; Quill and Scroll 12;
UTILE 11; Future Career
Girls 12; Spanish Club 10;
Basketball 10, 11 (Manager);
Softball 10, 11 (Manager);
Top Ten Beauties 12; Best All
Around 12.

Cox, Pamela Gale

Art Honor Society 10, 11, 12.

Craig, Duwanna Mechelle

FCA 10; Prom Committee 11;
Civitan-Civinettes Club 10;
Science Club 11; Senior Y-
Teens 12.

Cripps, Charles Kent

Library Worker 12; Key Club
12.

Crowder, Shirley Lorine

Student Council 10; National
Honor Society 12; FCA 10, 12;
Future Career Girls 10, 11, 12;
Most Courteous 12; Top Ten
Percent 10, 11, 12; Perfect

Attendance 11.

Cutrell, Roger Dale

FCA 10, 11; Chorus 11; Wood-
carving Club 12; Baseball 10,
11, 12.

Davenport, Gabie Dawn

Chorus 10; UTILE 11; Future
Homemakers of America 10;
Pep Club 11; Track 10.

Deep, Martha Krista

Student Council 12; Prom
Committee 11; Basketball 10,
11, 12; Softball 10, 11, 12; Top
Ten Beauties 12; Class Offi-
cers 10 (Secretary), 11 (Trea-
surer).

Denney, Patricia Ann

Ram Page 12; Quill and Scroll
12; Chorus 10, 11; Flag Corps
11; Civitan-Civinettes Club 10;
UTILE 11; Future Career
Girls 12.

Denny, Loreda Jean

Office Worker 12; Chorus 11;
Prom Committee 11; Civitan-
Civinettes Club 10; Softball 10,
11; Campus Life 12.

Denton, Ronald Elton, Jr.

Guidance Worker 12; Chorus
10, 11, 12; Key Club 10, 11, 12;
Golf 11, 12.

Donald, Tony Gerrard

FCA 10, 11, 12; Basketball 10,
11, 12; Tennis 10, 11.

Drayton, Debra Anjanette

Ram 11; FCA 10, 11, 12 (Vice-
President); Library Worker
12; Concert Band 10, 11, 12;
Marching Band 10, 11; Signal
Major 12; Prom Committee
11; Civitan-Civinettes Club 10;
Cross Country 10; Metro
Honor Band 11.

Elrod, Judith Carol

Ram 12; Quill and Scroll 12;
Flag Corps 12; Prom Commit-
tee 11; Science Club 12; Span-
ish Club 10; Top Ten Percent

10, 12; Perfect Attendance 10,
11.

England, Keith Edward

Art Honor Society 11, 12;
Wrestling 10 (Manager);
Baseball 11 (Manager).

Estes, Joseph Andrew

Science Club 11; Wittiest 12;
Tennessee Tomorrow 12;
Teacher's Aide 12.

Estes, Paula Renee

Guidance Worker 12; Camera
Club 11; Future Homemakers
of America 10; Key Club 12;
Teacher's Aide 10.

Estes, Vivian Michelle

FCA 12 (Secretary); Tennis
10, 11, 12; Campus Life 12.

Ervin, Bobby

Key Club 11, 12; Chess Club



10; Cross Country 10; Track
12.

Farley, Sonya Dauié

Ram Page 10, 11; Guidance
Worker 12; Chorus 10, 11;
Future Homemakers of
America 10, 11, 12 (Presi-
dent); Basketball 10, 11, 12
(Captain); Softball 11, 12;
Track 10.

Fetherling, Tania Lee

National Forensic League 10,
12; Chorus 11; Prom Commit-
tee 11; Forensic Club 12;
Thespians 12; Senior Y-Teens
11; Pep Club 11; From
Springfield High School:

Madison High School – Madison Tennessee

Annual Staff 10; Paper Staff 10; Journalism Club 10.

Fike, R. David

Student Council 12; FCA 10, 11, 12; Officer Worker 12; Football 10, 11, 12; Wrestling 10, 11; Track 10, 11, 12.

Frazier, Gary Robert

Ram Page 12; Quill and Scroll 12; National Honor Society 12.

Fricault, Linda Jean

Flag Corps 11, 12; Civitan-Civinettes Club 10; UTILE 11; Tennessee Tomorrow 12.

Gaines, Karen R.

Ram Page 10; NFL 12; Rifle Corps 11, 12; Prom Committee 11; Forensic Club 12; Science Club; Thespians 12.

Gann, Penny Lee

Ram Page 11; NFL 11, 12; FCA 12; Chorus 10; Civitan-Civinettes Club 10; UTILE 11; Forensic Club 10, 11, 12; Thespians 11, 12; Cheerleader 11, 12; Girls' State 12; Top Ten Beauties 12; Most School Spirit 12.

Gentry, Norma C.

Ram Page 10, 11; Prom Committee 11; Spanish Club 10; Cheerleader 12; Basketball 11; Softball 10, 11, 12; Top Ten Beauties 12.

Gillaspie, Reverdy John

Chess Club 10, 11 (President), 12; Track 10.

Glover, James Davis

Student Council 10, 11, 12; FCA 10, 11, 12; Office Worker 12; Civitan-Civinettes Club 12; Football 10, 11, 12; Basketball 10, 11, 12; Baseball 10, 11, 12; Homecoming 12; Top Ten Beauties.

Goff, Stephanie Elaine

Ram 12; Quill and Scroll 12; Concert Band 10, 11; Marching Band 10, 11; Prom Com-

mittee 11; Civitan-Civinettes Club 10; Science Club 12; Homecoming 10; Top Ten Percent 11; Casual Corner Teen Board 10, 11, 12.

Guadalupe, Eliseo A.

Student Council 11, 12; Office Worker 12; Marching Band 10; Key Club 11; Science Club 12; Spanish Club 10; Top Ten Percent 11, 12.

Hall, Demettera L.

Ram Page 11; Library Worker 12; Chorus 10, 11; Future Homemakers of America 10, 11, 12.

Harding, Elizabeth Yvette

Concert Band 10; Marching Band 10, 11; Art Honor Society 11, 12; Camera Club 10.

Hargis, Jeffrey Keith

Chorus 11; Art Honor Society 10, 11, 12.

Hays, Susan Elizabeth

Student Council 10, 11; Prom Committee 11; Civitan-Civinettes Club 10; Volleyball 11, 12; Mat Girl 11, 12; Softball 10; Top Ten Percent 10, 11; Campus Life 12.

Henderson, Malia Renée

Art Honor Society 12; Future Homemakers of America 11.

Hester, Sonny C.

Chorus 11; Woodcarving Club 11.

Hickerson, Kathy Lee

Ram Page 10; Civitan-Civinettes Club 10; Volleyball 11; UTILE 11; Softball 10 (Manager).

Hoffmann, Deborah Rene

Ram Page 12; Quill and Scroll 12; Office Worker 12; Flag Corps 12; Concert Band 12; Prom Committee 11; Civitan-Civinettes Club 10; Future Career Girls 12; Teacher's Aide 12; Winter Guard 12.

Holland, Terri Anne

Chorus 11; Art Honor Society 11, 12.

Hooper, John M.

Key Club 12; Chess Club 10, 11; Tennis 10, 11, 12.

Howell, Melody Wynette

Student Council 12; National Honor Society 11, 12; Latin Club 12; Science Club 11;



Madison High School – Madison Tennessee

Senior Y-Teens 12 (Vice-President); Science Chair Award 11, Bolivar Central High School: Jr. Civitan 10; Beta Club 10; Science Club 10.

Hudson, Sheila Faye

National Honor Society 11, 12; Concert Band 10, 11, 12; Marching Band 10, 11, 12; UTILE 11; Future Career Girls 12; Top Ten Percent 10, 12.

Hullett, Gary Wayne

Key Club 12.

Hunt, Troy Don

FCA 11; Art Honor Society 12; Camera Club 10; Football 11; Wrestling 11.

Hunter, Lonnie Dean

Art Honor Society 10, 11, 12.

Inman, Teresa Gayle

Art Honor Society 10, 11, 12.

Irvin, Lee Rowland

Art Honor Society 10, 11, 12; Key Club 11; Woodcarving Club 12.

Jackson, Lisa Gave

Student Council 12; Ram Page 12; Quill and Scroll 12; FCA 12; Office Worker 12; Future Career Girls 10, 11, 12; Girls' State 12; Optimist Award 12; Most Likely to Succeed 12; Top Ten Percent 10, 11, 12.

Jackson, William David

FCA 10, 11, 12; Guidance Worker 12; Football 11; Cross Country 10; Golf 11, 12; Top Ten Beauties 12; Friendliest 12.

Jernigan, Anita Ruth

Civitan-Civinettes Club 10; Spanish Club 11, 12; Top Ten Percent 11.

Johnson, David Kevin

Student Council 11, 12; National Honor Society 11,



12; FCA 10; Officer Worker 12; Concert Band 10, 11; Marching Band 10, 11, 12; Key Club 11; Baseball 10, 11, 12; Top Ten Beauties 12; Class Officer 10 (President); Best All Around 12; Top Ten Percent 10, 11, 12; Math Club 12; Exchange Assembly 10, 11, 12.

Johnson, Melony Sue

Ram Page 11; FCA 12; Chorus 10; Civitan-Civinettes Club 10; UTILE 11; Tennis 10, 11, 12; Top Ten Beauties 12; Castner Knott Teen Fashion Board 12.

Jones, Joey Dale

FCA 11, 12 (Vice-President); Key Club 10; Football 11, 12;



Wrestling 11; Baseball 10; Track 12; Top Ten Beauties 12.

Jones, Melissa Joy

Student Council 10, 11, 12; Officer Worker 12; Prom Committee 11; Spanish Club 10; Cheerleader 10, 11 (Co-Captain), 12 (Captain); Top Ten Beauties 12; Top Ten Percent 10; Campus Life Club 12.

Kaiser, John R.

Woodcarving Club.

Kane, Jennifer Leigh

Future Homemakers of America 10, 11, 12.

King, Regina

Library Worker 12; Flag Corps 11, 12; Concert Band 10; Marching Band 10; Art Honor Society 10; Future Homemakers of America 11; Spanish Club 12.

Kirby, Angela Jo

Student Council 10; Future Career Girls 10, 11, 12 (President); VICA Club 12; Co-op 12.

Kirby, Billy Ray

FCA 10, 11, 12; Football 10, 11, 12; Wrestling 10, 11; Track 10, 11.

Kirkpatrick, Hugh J.

Student Council 10, 11, 12; FCA 10, 11, 12; Office Worker 12; Art Honor Society 10, 11, 12; Prom Committee 11; Football 10, 11, 12; Track 11; Homecoming 11; Class Officer II (Vice-President), 12 (President).

Kitrell, Marrian Denise

Future Homemakers of America 10, 11, 12; Track 10, 11.

Locke, Anita Colleen

Officer Worker 12; Science Club 10, 11, 12.

Madison High School – Madison Tennessee

Layman, Claudia Elaine

NFL 11, 12; Chorus 10; Concert Band 10, 11, 12; Marching Band 10, 11, 12; Forensic Club 11, 12; Thespians 11, 12; Spanish Club 10.

Lee, Tommy J.

FCA 10, 11, 12; UTILE 11; Tennessee Tomorrow 12; Football 10, 11, 12; Track 10, 11, 12; Top Ten Beauties 12.

Levering, Sherree Renee

Guidance Worker II; Prom Committee 11; Wittiest 12; Campus Life Club 12.

Louthan, Catherine

Student Council 12; Ram 11, 12; Quill and Scroll 12; National Honor Society 11, 12; Library Worker 12; Concert Band 10, 11; Marching Band 10, 11, 12; Prom Committee 11; Civitan-Civinettes Club 10; Science Club 12; Top Ten Percent 10, 11, 12.

Manning, Thomas E.

Latin Club 11; Chess Club 11, 12 (Secretary-Treasurer).

Marcum, Micheal G.

Library Worker 12; Concert Band 10, 11, 12; Marching Band 10, 11, 12; Science Club 11, 12; Mid-State Band 12; All-State Band 12; Metro

Honors Band 11, 12; Madison Optimist Club Best Musician Award 12.

Marlow, Homer

FCA 10, 11, 12; Football 10, 11, 12; Track 11.

Martin, Deborah Kaye

Student Council 10, 11; Prom Committee 11; Civitan-Civinettes Club 10; Future Homemakers of America 12.

Massey, Charlotte Elizabeth

Guidance Worker 12; Chorus 10, 12; Concert Band 10, 11, 12; Marching Band 10, 11, 12; Music Club 12; Senior Y-Teens 11; Softball 10; Teacher's Aide 12.

Mauck, Edwana Anne

Camera Club 10 (President); UTILE 11; Spanish Club 12; Top Ten Percent 10.

McAdams, Robin Renee

Student Council 10; Flag Corps 10; Prom Committee 11.

McAfee, Myra Katherine

Chorus 11; Future Career Girls 10; Future Homemakers of America 12; Music Club 11.

McBride, Robert A.

Art Honor Society 10, 11, 12.

McCartney, Jodie Ann

Ram Page 11; Camera Club 11.

McDonald, Martin Keith

Key Club 11, 12; Tennis 10, 11, 12.

McKay, Tonda Ruth

Student Council 12; Ram Page 12; Ram 11, 12; National Honor Society 11, 12 (President); FCA 10, 11, 12 (President); Prom Committee 11; Pep Club 11; Volleyball 11, 12; Tennis 10, 11, 12; Top Ten Percent 10, 11, 12; Campus Life 12; Madison Reporter for 92-Q FM 12.

McKinnon, Lisa Diane

Flag Corps 11, 12; Music Club 12; Spanish Club 10, 11.

Melton, Thomas Ray

Key Club 10, 11, 12; Football 11; Wrestling 10; Track 10.

Meriwether, John Wayne

Guidance Worker 12; Concert Band 10, 11, 12; Marching Band 10, 11, 12; Exchange Assembly 11, 12.

Merryman, Mark Dwayne

Student Council 10, 12; National Honor Society 11, 12; NFL 10, 11, 12 (President); Forensic Club 10, 11, 12



Madison High School – Madison Tennessee



(President); Top Ten Percent 10, 11, 12; Science Chair Award 10.

Murray, Carol Lynn

National Honor Society 11, 12; FCA 12; Office Worker 12; Future Career Girls 10, 11 (Vice-President), 12; Baseball 10, 11, 12 (Statistician all three years); Most Intellectual 12; Top Ten Percent 10, 11, 12.

Nichols, Kimberly Kay

Student Council 12; Officer Worker 12; Prom Committee 11; Civitan-Civinettes Club 10; Campus Life Club 12.

North, Ira Steve

Student Council 12; National Honor Society 11, 12 (Vice-President); NFL 10; FCA 10, 11, 12 (President); Football 11, 12; Wrestling 11; Track 11; Boys' State 12; Most Likely to Succeed 12; Top Ten Percent 10, 11, 12.

O'Brien, Teresa Leigh

Student Council 12; Ram 12; Quill and Scroll 12; Office Worker 12; Guidance Worker 11; Prom Committee 11; Civitan-Civinettes Club 10; Mat Girl 11, 12; Campus Life Club 12.

Outlaw, Teresa Diane

Chorus 10; Civitan-Civinettes Club 10.

Papai, Melinda Sue

Future Homemakers of America 10, 11, 12.

Pardue, Dennis Lee

Key Club 12; Cross Country 12; Track 12.

Parham, Linda Gail

Student Council 11; Library Worker 12; Camera Club 10 (President); Madison High Book Club 12.

Payne, Sam C.

Student Council 10, 11; Art Honor Society 10, 11, 12; Top Ten Beauties 12.

Peek, Rebekah L.

Office Worker 12; Art Honor Society 12; Camera Club 10; Science Club 11; Top Ten Percent 10.

Perryman, Sandra LeAnn

Chorus 11; Rifle Corps 11; Civitan-Civinettes Club 10; UTILE 11; Future Career Girls 12; Pep Club 10.

Plemons, Tammy Lynn

Chorus 10, 11; Future Homemakers of America 10, 11, 12.

Presley, Robin Yvette

Student Council 11, 12; Library Worker 12; Prom Committee 11; Spanish Club 10; Volleyball 11; Basketball 10; Tennis 10, 11.

Ragan, David Glenn

FCA 12; Art Honor Society 11; Spanish Club 10; Football 12 (Manager); Track 11 (Manager).

Rager, Donna Gwyn

FCA 12; Flag Corps 10, 11; Civitan-Civinettes Club 10; UTILE 11; Golf 10, 11, 12.

Rector, Michael Alan

Library Worker 12; Key Club 11, 12; Basketball 10, 11, 12.

Reese, Karen Kay

Chorus 11; Civitan-Civinettes Club 10; UTILE 11; Key Club 12; Softball 11, 12; Track 10.

Robinson, Janet Leann

FCA 10, 11, 12; Chorus 10; Civitan-Civinettes Club 10; Cross Country 10, 11.

Rohtert, Roger Stephen

Concert Band 10, 11; Marching Band 10, 11; Chess Club 10, 11 (President), 12 (Vice-President); Wrestling 10, 11; Track 10; Top Ten Percent 10.

Madison High School – Madison Tennessee

Rowe, Dawn Elizabeth

Student Council 12; Ram Page 11, 12; Quill and Scroll 12; National Honor Society 12; FCA 12; Prom Committee 11; Civitan-Civinettes Club 10; Volleyball 11; Basketball 10, 12; Tennis 10, 11, 12; Most Dependable 12; Top Ten Percent 11, 12.

Russell, Thomas Everett

Key Club 10, 11, 12; Track 10 (Manager).

Russell, Vickie Elaine

Future Homemakers of America 12.

Scott, Jana Lanette

Student Council 10; Ram 11; Library Worker 12; Chorus 11, 12; Rifle Corps 10, 11; Concert Band 10, 11; Civitan-Civinettes Club 10; UTILE 11; Tennessee Tomorrow 12 (President); Exchange Assembly 10, 11, 12.

Shaw, George Edwin

Student Council 12; National Honor Society 12; Chorus 11; Art Honor Society 10, 11, 12; Camera Club 11; Top Ten Percent 10, 11, 12; German Club 10; Perfect Attendance 10, 11; Exchange Assembly 12.

Shear, Frank James

Key Club 11, 12.

Shields, Sal M.

FCA 10, 11, 12; Football 10, 11, 12; Basketball 11; Baseball 10, 11, 12; Most Athletic 12.

Sims, Billy James

Art Honor Society 10, 11, 12; Quietest 12.

Sims, Leslie Ann

FCA 12; Office Worker 12; Flag Corps 11, 12 (Co-Captain); Prom Committee 11; Spanish Club 10; Homecoming 12; Miss Madison, Class Officer 11 (Secretary), 12 (Secretary); Most Popular 12; Top Ten Percent 10, 11, 12.

Sisco, Contance Renee

Ram 11, 12; Quill and Scroll 12; Prom Committee 11; UTILE 11.

Smith, Michael Allan

Ram 10; Civitan-Civinettes Club 10; UTILE 11; Key Club 11, 12; Chess Club 12; Wrestling 11; Softball Cheerleader 10, 11, 12.

Spain, Debra A.

Student Council 10; Art Honor Society 11, 12.

Stanfill, Judy Charlotte

Rifle Corps 10, 11 (Co-Captain), 12 (Captain); Concert Band 10; Prom Committee 11; Ram 11; German Club 10; Campus Life Club 12 (President); Winter Corps 12.

Staton, Tammy Gail

Chorus 11, 12.

Steakley, Deborah Lynn

Student Council 10, 11, 12; Prom Committee 11; Civitan-Civinettes Club 10; Cheerleader 10, 11, 12; Softball 10, 11, 12.

Stephens, Vess Ronny

Baseball 10, 11, 12

Stephens, Walter Earnest III

Student Council 12; National Honor Society 11, 12; Chorus 11; Key Club 11; Track 10; Class Officer 12 (Vice-President); Most Dependable 12; Top Ten Percent 10, 11, 12; Math Club 12 (President); Exchange Assembly 11, 12.

Stillwell, John Wayne

Art Honor Society 12.

Stoller, Kevin LeLard

Music Club 12; Baseball 10; Tennis 10, 11.

Stubblefield, Pamela Sue

Future Homemakers of America 10, 11, 12 (Reporter).

Tanner, Jason Matthew

National Honor Society 11, 12; NFL 10, 11, 12 (Vice-President); Latin Club 10, 12; Forensic Club 10, 11, 12 (Vice-President); Thespians 10, 11, 12; Track 10; Most Intellectual 12; Top Ten Percent 10, 11, 12.

Terry, Julie Allison

Future Homemakers of America 10, 11, 12.

Thomas, Terri Ann

Prom Committee 11; Future Homemakers of America 10;



Madison High School – Madison Tennessee

Key Club 12 (Social Director); Softball 10, 11, 12.

Tidwell, Cynthia Diane

Ram 11; National Honor Society 11, 12; Guidance Worker 12; Concert Band 10; Marching Band 10; Civitan-Civinettes Club 10; Science Club 12; Mat Girl 10; Top Ten Percent 11, 12.

Toney, Carmon Leann

Chorus 11; Woodwork 11.

Traylor, Sondra Lynn

Student Council 11, 12; FCA 12; Library Worker 12; Art Honor Society 11, 12; Civitan-Civinettes Club 10; Spanish Club 10; Top Ten Beauties 12; Most Talented 12; Top Ten Percent 10; Casual Corner Teen Board 11, 12.

Trimble, Pamela Faye

Library Worker 11; Future Career Girls 12; Future Homemakers of America 10; Spanish Club 11 (Secretary); Junior Essay Contest 11.

Tucker, Terri Denise

National Honor Society 11, 12; Officer Worker 12; Volleyball 10, 11, 12; Mat Girl 10, 11 (Co-Captain), 12 (Captain); Homecoming 12; Top Ten

Beauties 12; Friendliest 12; Top Ten Percent 10, 12; Campus Life Club 12.

Tuggle, Sheri Lynn

Student Council 11; Rifle Corps 12; Art Honor Society 10, 11 (President); Civitan-Civinettes Club 10; Future Career Girls 12.

Watson, Cynthia Diane

Student Council 10; National Honor Society 11, 12; Office Worker 12; Prom Committee 11; Spanish Club 10; Basketball 10, 11; Track 10; Top Ten Percent 10, 11, 12; Campus Life Club 12.

West, Jeff W.

Key Club 10, 11, 12; Homecoming 10, 12; Top Ten Beauties 12.

Wilburn, Dan Lee

Student Council 10, 12; Chorus 11, 12; Concert Band 12; Marching Band 10, 12; Art Honor Society 10, 11, 12; Golf 10, 11, 12; Most Talented 12; Exchange Assembly 10, 12.

Williams, Alan E.

Science Club 11, 12.

Williams, Jerry Clefton

NFL 11, 12; Latin Club 10; Forensic Club 10, 11, 12;

Thespians 11, 12 (President).

White, Mark Stephen

FCA 10, 11; Art Honor Society 11, 12; Football 10, 11; Baseball 10.

White, Thomas Burl

Key Club 10; Basketball 10, 11; Baseball 10, 11, 12; Homecoming 12; Top Ten Beauties 12; Bachelor of Ugliness 12; Most Popular 12.

Wright, Mark D.

Concert Band 10, 11; Marching Band 10, 11.

Arnold, Regina Lee

Office Worker 12; Concert Band 10, 11, 12; Marching Band 10, 11, 12; Prom Committee 11; Music Club.

Daniels, Curtis Lee

Student Council 10, 11; Ram Page 10, 11, 12 (Editor-in-Chief); Quill and Scroll 11, 12 (President); FCA 10; Camera Club 11; Football 10; Track 10; Boys' State 12; Top Ten Percent 12; Tennessee Tomorrow 12 (Project Leader).



INDEX

A

Abernathy, Sharon 52, 145
 Adams, Bobby 187
 Adams, Gwen 67, 69, 187
 Adcock, Karen 187
 Adkins, Tammy 175
 Alderdice, Jimbo 34, 37, 39, 40,
 49, 78, 92, 110, 111, 145
 Alexander, Jeff 70, 187
 Alexander, Chris 175
 Allen, Don 187
 Allen, Robert 46, 88, 187
 Ammons, Bobby 54, 55
 Anderson, Kathy 60, 187
 Anderson, Sheri 34, 39, 40, 47,
 49, 145, 147
 Andrews, Patricia 34, 39, 40, 41,
 49, 74, 145
 Armstrong, David 54, 55, 61, 175
 Armstrong, Kip 72, 175
 Arnold, Lennie 35, 38, 40, 41, 78,
 97, 120, 121, 145, 170
 Arnold, Regina 49, 54, 55, 145
 Ashley, Jack 94, 97, 187
 Atkisson, Laurie 145
 Aune, Cheryl 50, 69, 187

B

Baggot, Benny 68, 145
 Bailey, Brent 175
 Bailey, Julie 175
 Bailiff, Joanne 67, 175
 Baker, Scott 49, 78, 145, 147
 Balch, Terry 146
 Baldwin, Zachary 44, 65, 187
 Ballard, Suzanne 63, 187
 Bandy, Jonna 146, 162
 Bandy, Rodney 68, 146
 Barnes, Donna 48, 64, 175
 Barnes, Jeff 35, 61, 168, 110, 111,
 187
 Barnes, Kathy 58, 146
 Barnes, Phillip 68
 Bartlett, Kristi 58, 146
 Bassham, Tammy 50
 Bauman, Amy 50, 62, 175
 Bauman, Matt 72, 122, 146
 Bawcom, Melody 38, 40, 53, 71,
 146
 Bearden, Jerry 187
 Becker, Jennifer 47, 50, 53, 92,
 187
 Bennett, Gary 175
 Berryman, Tina 48, 52, 63, 175
 Bess, Kathy 34, 39, 40, 47, 146
 Bess, Rhonda 48, 52, 64
 Betty, Brenda 67, 187
 Betty, Drenda 35, 67, 187
 Betty, Sherrill 37, 38, 40, 63, 147
 Bevels, Linda 43, 115, 147
 Bice, John 54, 55, 187
 Billington, Cindy 49, 77, 147
 Binkley, Eric 46, 175
 Binkley, Mark 37, 40, 61, 147
 Birdwell, Bryant 175
 Birk, Ginger 147
 Bland, Michelle 147
 Blanton, Paula 39, 40, 49, 62,
 122, 147
 Boatman, Dale 50, 69, 175
 Boatman, Nancy 69, 175
 Boddie, Nicole 48, 66, 67, 175
 Boggs, Bill 40, 61, 147
 Boguskie, Lisa 72, 175
 Boguskie, Tammy 49, 62, 104,
 148
 Boone, Brandy 34, 35, 43, 64, 175
 Boshers, Greg 73, 187

Boswell, Robin 35, 37, 40, 42, 43,
 64, 92, 93, 98, 99, 120, 144, 148,
 155
 Bowker, Janet 49, 62, 63, 148
 Bowker, Shelia 62, 176
 Bowles, Alan 68, 97, 187
 Bowman, Melissa 67, 187
 Bowman, Priscilla 48, 67, 176
 Boyd, Jennifer 53, 55, 148
 Boyd, Michael 148
 Boyd, Tonia 48, 176
 Bradley, Keith 46, 86, 88, 105,
 176
 Branch, Brenda 148
 Branch, Rita 148
 Brannan, Ada 36, 40, 78, 148
 Brewington, Amanda 187
 Briley, Tania 148
 Britt, Rodney, 43, 54, 55, 59, 70,
 97, 187
 Broadrick, Cindy 187
 Broadrick, Jay 46, 88, 187
 Brock, Linda 48, 50
 Brough, Randy 77, 149
 Brough, Timmy, 68, 187
 Brown, Carol 58, 149
 Brown, Denise 54, 55, 63, 76
 Brown, Kim 61
 Brown, Linda 108, 149, 150
 Brown, Mike 70, 176
 Brown, Nancy 50, 176
 Brown, Teresa 64, 187
 Browne, Sharon 50, 68, 176
 Browne, Susan 50, 90, 187
 Bryant, Konni 35, 77, 82, 83, 118,
 186, 187
 Bryant, Laura 36, 40, 41, 47, 63,
 176
 Buckliw, Sherry 188
 Buckner, Lee 70
 Bumbalough, Barbara 79, 188
 Bumbalough, Betty 54, 55, 176
 Bumpus, Teresa 54, 55, 188
 Burkey, Anna 64, 188
 Burnette, Amy 35, 64, 82, 108,
 118, 176
 Burns, Cindy 67, 149
 Burton, Beth 53, 74, 149
 Burton, Lee 50, 188
 Burysek, Bruce 70, 188
 Burysek, Tammy 37, 176
 Bush, David 46, 86, 189, 105, 149

C

Cain, Steve 176
 Caldwell, Jay 43, 59, 70, 97, 188
 Callahan, Michele 43, 54, 55, 63,
 176
 Cameron, Jimmy 72, 176
 Campbell, Lisa 188
 Cantrell, Bobby 46, 88, 102, 188
 Cantrell, Samantha 50, 69, 188
 Carnahan, Roger 188
 Carney, Robert 70
 Carpenter, Jerry 70, 188
 Carr, Greg 46, 70, 97, 188
 Carr, Shelia 176
 Carter, Alisa 50, 58, 108, 176
 Carter, Connie 54, 55, 65, 149
 Carter, Chip 70, 188
 Cartwright, Frank 54, 55, 71, 149
 Carver, Michele 39, 40, 62, 149
 Casas, Kathy 188
 Cashion, Terry 54, 55, 150, 151
 Cassel, Jacki 55, 150
 Castell, Stephanie 64, 176
 Cate, Lisa 69, 176
 Cawthon, Tammy 68, 150
 Chancey, Blake 34, 50, 69, 150,
 155
 Clark, Sherry 39, 40, 47, 63, 176
 Clark, Sonny 60, 188

Clay, Charlie 46, 94, 95, 110, 111,
 122, 150
 Clay, Lisa 35, 50, 69, 90, 98, 188
 Cleveland, Bobby 176
 Clinard, David 46, 88, 188
 Clinard, Tim 46, 92, 93, 94, 118,
 176
 Coffey, Heather 50
 Cole, Dianna 47, 63, 188
 Coleman, Charae 49, 150
 Collins, Darrell 50, 68, 176
 Collins, Glenda 50, 188
 Collins, Tina 50, 63, 176
 Conn, Bobby 50, 69, 150
 Cook, Kim 35, 44, 52, 55, 65, 76,
 176
 Coombs, Tommy 59, 78, 94, 176
 Cooper, Mitzi 54, 55, 74, 150
 Cooper, Andy 54, 55, 176
 Copeland, Johnny 50, 188
 Copeland, Michelle 37, 61, 188
 Cothran, Carman 64, 188
 Cox, Melanie 37, 40, 49, 64, 122,
 151, 159
 Cox, Pam 58, 151
 Craig, Duwanna 74, 151
 Crain, Lynn 69, 176
 Cratty, Kim 69, 176
 Crawford, Kelly 188
 Crawley, Kim 67, 177
 Cripps, Kent 68, 151
 Cross, Denise 50, 69, 176
 Crowder, Shirley 43, 64, 151, 170
 Crump, Lesli 54, 55, 71, 177
 Crump, Susan 61, 177
 Cummings, Kenneth 59, 151
 Cummings, Mark 73
 Curtis, Ronnie 43, 59, 78, 114,
 177
 Cutrell, Roger 72, 151

D

Dalton, Brenda 177
 Dalton, Darlene 69, 177
 Dalton, Denise 64, 177
 Dalton, Maureen 37, 188
 Daniels, Curtis 36, 40, 41, 62,
 121, 151
 Davenport, Barri 188
 Davenport, Gabie 63, 152
 Davenport, Kevin 60, 188
 Davis, Grant 188
 Davis, Willis 188
 Deep, Kris 98, 99, 108, 122, 152
 Demonbreum, Djuana 177
 Denney, Patricia 37, 40, 64, 152
 Denning, Kim 64
 Denny, Loreda 49, 63, 108, 152
 Denson, Sondra 188
 Denton, Roger 189
 Denton, Jr. 49, 50, 68, 152
 DePoolo, Amanda 50, 68, 189
 Dill, Doug 88, 189
 Dill, Robbie 68, 186, 189
 Dilliard, Bill 189
 Dilliard, Mike 189
 Donahue, Jean 72, 177
 Donald, Tony 46, 52, 94, 95, 114
 Dodrill, James 189
 Dorris, Kelly 188
 Dorris, Jerry 177
 Dorton, Rhonda 44, 65, 76, 189
 Dotson, Paul 177
 Downs, Kelley 43, 44, 65, 74, 189
 Drake, Dena 37, 61, 199
 Drayton, Debbie 47, 48, 55, 57,
 152
 Duffie, Laurie 189
 Duncan, Gibby 54, 55, 189
 Duncan, Kim 177
 Duncan, Pam 35, 189
 Duncan, Randy 68, 88, 189

Dyer, Tanya 43, 54, 63, 177
 Dyer, Wayne 68, 177

E

Early, Kevin 72, 177
 Eden, Troy 177
 Edwards, Jimmy 189
 Edwards, Melissa 189
 Elder, Chris 68, 189
 Elder, Kenneth 68, 113, 152
 Elrod, Judy 38, 40, 52, 71, 152
 England, Keith 58, 153
 Ervin, Bobby 50, 153
 Escue, Janie 50
 Estes, Andrew 62, 153, 157
 Estes, Paula 49, 153
 Estes, Valerie 47
 Estes, Vivian 47, 63, 153, 189
 Evans, Jeff 177
 Evans, Wayne 92, 93, 177
 Evans, John 189
 Evans, Julie 189

F

Fagg, Ruthie 153
 Farley, Sonya 49, 66, 67, 98, 99,
 108, 153
 Ferrell, Leanne 77, 177
 Fesmire, David 46, 88, 102, 189
 Fetherling, Tania 153
 Fetherling, Tod 34, 44, 65, 177
 Fields, Van 189
 Fike, David 46, 49, 86, 89, 110,
 111, 153
 Fischer, Kim 154
 Fitts, Renee 50, 62, 189
 Ford, Madeline 62, 177
 Forkum, Karen 35, 61, 90, 189
 Forrester, Lora 50, 54, 55, 77,
 189
 Foster, Robert 177
 Fowlkes, Sherri 154
 Frazier, Gary 37, 40, 43, 154
 Fredrick, Kim 50, 177
 Frey, Emily 77, 189
 Fricault, Linda 52, 62, 154
 Fricault, Marcella 177
 Frick, Scott 189
 Fykes, Brenda 47, 189

G

Gaines, Karen 53, 71, 154
 Gammon, Mile 189
 Gann, Penny 34, 47, 65, 76, 82,
 83, 44, 118, 121, 122, 151, 154
 Garrett, George 59, 70, 189
 Gaw, Linda 154
 Gentry, Norma 82, 83, 108, 118,
 122, 154
 Gifford, Michelle 62, 190
 Gillaspie, Reverdy 155
 Glasscock, Hazel
 Glenn, Jennifer 59, 71, 177
 Glover, Davy 35, 49, 84, 86, 89,
 62, 94, 95, 105, 122, 155
 Glover, Timmy 34, 35, 46, 59, 75,
 88, 102, 174, 177
 Gober, Kim 50, 177
 Gober, Valerie 62, 177
 Goff, Stephanie 38, 40, 77, 155
 Gonzales, Elisa 50, 69, 177
 Gord, David 92, 93, 190
 Gore, Juni 52, 64, 177
 Gore, Ricky 92, 93, 155
 Graves, Bambi 50, 68, 190

Madison High School – Madison Tennessee

Green, Cindi 35, 54, 55, 68, 190
Green, Robbie 190
Green, Steve 87, 89, 100, 178
Gregory, Donnie 50, 155
Gregory, Keith 72, 178
Grisham, Teresa 190
Guadalupe, Eliseo 71, 155
Guess, Gretta 190
Guinn, Ina 47, 190
Gunderson, Mike 156
Guy, Tim 178
Gwaltney, Judy 178

H

Hackney, Teresa 64, 178
Haddock, Evon 156
Hagood, Mitzi 47, 190
Hale, Evelyn 64, 75, 178
Hale, Sherrie 64, 178
Hall, Demettra 48, 67, 156
Hall, Denise 67, 178
Hall, Larry 35, 72, 78, 89, 110, 111
Hall, Tammy 50, 61, 190
Halliburton, Kenneth 50
Hamilton, Amanda 50, 61, 190
Hamilton, Jimmy 178
Hannah, David 72, 178
Hannah, Wilson, 190
Harding, Yvette 156
Hargis, Jeff 58, 156
Hargis, Kip 72, 85, 88, 178
Hargrove, Kirk 190
Harper, Kerry 46, 88, 178
Harrison, Beverly 67, 190
Harrison, Mark 68, 190
Harvey, Theresa 66, 67, 92, 93, 178
Hastings, Mark 70, 190
Haston, Wendell 70, 178
Haymes, Tammy 64, 178
Haynie, Reba 178
Hays, Susan 73, 90, 104, 156
Hazelrigs, Stephanie 47, 190
Heflin, Eric 50
Helton, Beth 50, 62, 190
Henderson, Doug 43, 54, 55, 78, 178
Henderson, Malia 58, 156
Henley, Alice 50, 69, 178
Henley, Mitzi 36, 37, 44, 65, 76
Hesson, Venessa 50, 178
Hester, Sonny 157
Hickerson, Kathy 68, 156
Hicks, Judy 156
Hicks, Lynn 178
Hicks, Sharon 47, 63, 178
Hitt, Nena 190
Hixson, Denise 48, 58, 178
Hixson, Dianna 157
Hoffman, Phillip 37, 40, 52, 55, 64, 157
Hoffman, Phillip 50, 178
Holland, Sandra 60, 178
Holley, Leslie 58, 178
Honea, Lisa 43, 62, 178
Hood, Robert 72, 178
Hooper, John 68, 114, 157
Hord, Lee 35, 46, 50, 75, 174, 179
Horner, Heather 36, 179
Horton, Mark 179
Hosse, Tonya 190
Houdshelt, James 68, 179
Howden, Richie 72, 179
Howell, Melody 43, 59, 74, 157
Huddleston, Rhonda 179

Hudson, Sheila 54, 55, 43, 64, 157
Hudson, Sherri 52, 75, 174, 179
Huey, Darrell 73, 179
Huff, Jerry 102, 190
Huff, Tammy 190
Huff, Tommy 179
Hughes, Tammy 190
Hull, Chris 50, 54, 55, 69, 157
Hullett, Gary 157
Hullett, Melissa 50, 69, 190
Humphrey, Anita 69, 179
Humphrey, Sue 190
Hunt, Carlene 50, 64, 179
Hunt, Susan 50, 67, 179
Hunt, Troy 58, 157
Hunter, Jim 190
Hunter, Lonnie 68, 158
Hurt, Rick 50, 179
Hutton, Jesse 44, 46, 50, 65, 89, 102, 179
Hyde, Stephanie 158
Hyder, Monty 179

I

Ingle, Ruby 66, 67, 98, 108, 179
Inman, Terri 58, 158
Inman, Keith 190
Irvin, Lee 72, 158

J

Jackson, David 46, 49, 113, 122, 158, 163
Jackson, Jill 50, 61, 190
Jackson, Joy 47, 190
Jackson, Lisa 34, 37, 40, 47, 64, 120, 121, 154, 158
Jackson, Lucretia 52, 55, 179
Jacobs, Danny 54, 55, 190
James, John 70, 190
Jamison, Jerry 73, 190
Jenkins, Larry 46, 86, 88, 158
Jenkins, Mike 179
Jernigan, Anita 77, 158
Johnson, Cindy 191
Johnson, Connie 35, 90, 98, 191
Johnson, David 35, 43, 49, 54, 55, 78, 105, 122, 159
Johnson, Melony 47, 115, 122, 159
Johnson, Scotty 60, 89, 191
Johnson, Stacy 159
Jones, Michele 104, 179
Jones, Jeh 191
Jones, Joey 46, 86, 88, 110, 122, 159
Jones, Missy 49, 63, 82, 118, 122, 159
Jones, Patty 179
Jones, Sharon 50
Jones, Shaun 69, 191

K

Kaiser, John 73
Kaiser, Lynn 50, 191
Kane, Jenny 67, 159
Keels, Mike 179
Keesee, Kenneth 46, 88, 179
Keith, Amber 50, 69, 179
Kemp, Neil 46, 88, 191

Kendrick, Steve 73, 191
King, Regina 48, 52, 77, 159
King, Wendy 77, 191
Kinnard, George 58, 179
Kirby, Angela 64, 159
Kirby, Anthony 46, 85, 89, 191
Kirby, Beverly 34, 64, 118, 179
Kirby, Billy 46, 86, 89, 160
Kirby, Melinda 35, 48, 64, 90, 170
Kirkpatrick, Hugh 35, 46, 49, 86, 89, 144, 160
Kirkpatrick, Tommy 46, 88, 179
Kittrell, Denise 67, 160
Knight, Kenny 55, 191
Koger, Gary 46, 88, 179
Kopp, Karen 180

L

Landers, Jeannie 180
Lanier, Gail 77, 160
Lathrope, Mark 54, 55, 70, 114, 180
Latimer, Debbie 48, 64, 90, 180
Lawon, Angela 50, 191
Lawson, Graylin 46, 102, 160
Layman, Claudia 54, 55, 76, 160
Ledbetter, Ken 191
Lee, Tommy 62, 86, 89, 111, 122, 160
Lemley, Brenda 64, 180
Leopard, Nathan 34, 160
Levering, Sherree 63, 160, 167
Lewis, Tonya 35, 112, 191
Link, Kevin 46
Locke, Colleen 49, 71, 161
Locke, Keith 46, 191
Logan, Bruce 72, 180
Long, Cheryl 69, 180
Louden, Christine 72, 180
Louthan, Cathy 39, 40, 43, 48, 54, 55, 161
Loveless, Kristi 191
Lowery, Robin 191
Lowery, Theresa 180

M

Madden, Mary Ann 191
Malone, Pam 180
Mangrum, Gary 50, 180
Manning, Tommy 60, 161
Manson, Jackie 66, 90, 98
Marcum, Mike 48, 54, 55, 71, 161
Marlow, Homer 46, 50, 86, 88, 161
Marrakot, Kosin 191
Martin, Debbie 161
Martin, Rhonda 180
Martin, Steve 61
Martin, Susie 64, 115, 180
Martin, Theresa 64, 180
Martin, Theresa K. 50, 54, 55, 64, 161
Martin, Tommy E. 35, 94, 97, 118, 186, 191
Martin, Tommy F. 46, 68, 97, 191
Martin, William 191
Massey, Charlotte 49, 50, 54, 55, 161
Massey, Nathan 54, 55, 61, 191
Mauk, Penny 77, 161
Maynard, Mary 180

Maynard, Wade 191
Mayo, Sherri 62, 180
McAdams, Robin 162
McAfee, Myra 66, 163
McBride, Robert 58, 163
McCarter, Cindy 191
McCartney, Jodie 163
McCloud, Tookie 46, 85, 89, 102, 163
McCormick, Deborah 50
McCoy, Ray 163
McCrory, Debbie 191
McDonald, Marty 114, 163
McDonald, Scott 180
McDonald, Teresa 191
McDonald, Tony 72, 180
McKay, Tonda 34, 35, 42, 43, 47, 63, 115, 163
McKinnon, Lisa 52, 163
Meador, Chris 191
Melton, Tommy 162
Mercer, Roberta 35, 67, 191
Meriwether, John Wayne 49, 54, 55, 162
Merryman, Mark 34, 43, 44, 65, 162
Middleton, Frank 191
Mielke, Kim 50, 70, 191
Milan, Laurie 192
Miles, Jessie 46, 59, 89, 192
Miles, Teddy 46, 89, 110, 111, 180
Miller, Darlene 192
Miller, Dora 180
Miller, Pam 192
Milliken, Travis 46, 88, 192
Mills, Denise 74, 162
Minchey, Daphne 162
Monda, Micca 104, 192
Monson, Jacqueline 192
Moore, Kelly 43, 75, 77, 108, 180
Moore, Tina 192
Moreland, Annette 64, 180
Moreland, Sharon 162
Morgan, Greg 46, 86, 88, 180
Morris, Peggy 192
Morris, Perry 62, 181
Morrow, Judy 192
Moss, Sandra 181
Mundy, Bridget 50, 181
Mundy, Vic 72, 181
Murphy, Cassey 192
Murray, Carol 43, 47, 49, 64, 158, 162

N

Neal, Matt 73, 192
Neil, Robert 181
Nelson, Anthony 46, 97, 181
Newberry, Kathy 43, 67, 192
Nichols, Kim 49, 63, 164
Nilan, Laurie 192
Nolen, Daryl 164
North, Steve 42, 43, 46, 86, 88, 121, 154, 164
Notchutt, Jonna 50, 72, 181
Noose, Tanya 192

O

O'Brien, Teresa 39, 40, 49, 63, 104, 164
Odom, Allison 35, 39, 52, 71, 181
Outlaw, Teresa 164

Madison High School – Madison Tennessee

Overton, Katrina 50, 69, 71, 192
Owens, Patty 181
Owens, Kim 77, 90, 104, 192

P

Pace, David 48, 54, 55, 69, 181
Pace, Geoff 54, 55, 62, 105, 181
PaPai, Melinda 67, 164
Pardue, Dennis 92, 93, 68, 164
Pardue, Troy 77, 192
Parham, Linda 60, 164
Parker, Tony 77, 192
Partain, Maria 35, 61, 82, 83, 118, 192
Pate, Lori 43, 77, 181
Patel, Darshana 77, 181
Patt, Tony 181
Paul, Jenna 50
Payne, Robert 181
Payne, Sam 58, 122, 164
Peden, Maria 193
Peek, Robekah 49, 58, 165
Peeler, Shelton 43, 78, 181
Pendergrass, Terry 59, 77, 102, 192
Perryman, Sandra 64, 165
Pierce, Christina 44, 65, 92, 93
Pierce, Glenn 165
Pinson, Jimmy 37, 192
Pirtle, Chris 36, 192
Pitts, Rhonda 47, 50, 192
Plemmons, Tammy 66, 67, 165
Pollard, Trey 165
Porter, Fia 43, 44, 65, 76, 192
Poss, Teddy 68, 192
Potter, Tammy 63, 192
Pratt, Chris 62, 165
Pratt, Jeff 68, 192
Presley, Amy 35, 64, 181
Presley, Robin 63, 165
Prior, Tami 44, 50, 65, 192
Pritchett, Penny 52, 64, 181
Pruitt, Scott 165
Puckett, Bethni 37, 181
Purvis, Frank 72, 181

Q

Qualls, Connie 44, 50, 89, 165

R

Rader, Karen 192
Ragan, David 46, 85, 89, 165
Rager, Gwyn 47, 113, 166
Rector, Mike 48, 94, 95, 166
Redmon, Lori 50, 54, 55, 181
Reed, Holly 50, 64, 75, 181
Reed, Hope 50, 75, 77, 82, 83, 118, 174, 181
Reese, Joel 46, 59, 89, 102, 193
Reese, Karen 68, 108, 166
Reynolds, David 42, 46, 59, 94, 97, 193
Reyholds, Renee 50, 67, 193
Rice, Donna 62, 181
Rich, Bert 68, 182
Richards, Tracy 67, 193
Riddle, Bobby 182
Ridings, David 77, 88, 110, 111, 193
Rimington, Jamie 166

Rippey, Bobby 59
Roark, Deena 64, 104, 182
Roberts, Cathy 182
Robinson, Jaon 43, 54, 55, 77, 182
Robinson, Tracey 47, 63, 182
Rodgers, Karen 50
Rodriquez, Marty 37, 68, 182
Rogers, John 182
Rogers, Steve 73, 193
Rogers, Tammy 72, 104, 182
Robert, Roger 70, 166
Roper, JoLene 166
Roper, Rudy 88
Rowe, Dawn 34, 37, 40, 43, 47, 98, 99, 115, 166
Russell, Connie 167
Russell, Vickie 67, 167

S

Sadler, Darrell 46, 89
Sadler, Patricia 35, 50, 67
Sanders, David 54, 55
Sanders, Mike 37, 68, 182
Santiago, Darrin 193
Sapp, Lisa 90, 98, 193
Schlechty, Kay 64, 182
Schutt, Chris 182
Scott, Jana 48, 50, 62, 167
Seay, Michelle 50, 61, 90, 193
Selby, David 168
Shaw, George 34, 43, 58, 167
Shear, Frank 68, 167
Shearson, Joe 68
Sheler, Janet 67, 193
Shields, Mike 68, 70, 193
Shields, Sal 46, 84, 89, 105, 150, 167
Shipman, Lythia 74, 167
Short, Billy 70
Simmons, Cheryl 35, 52, 55, 63, 182
Sims, Billy 59, 162, 168
Sims, Leslie 49, 52, 119, 123, 144, 146, 168
Sims, Robyn 182
Sircy, Jerry 54, 55, 182
Sisco, Connie 38, 40, 168
Sloan, Rhonda 182
Smith, Melodie 50, 112, 193
Smith, Mike A. 70, 168
Smith, Mike 70, 182
Smith, Shannon 43, 59, 64, 182
Smith, Ted 58, 193
Smith, Vickie 182
Smock, Gerald 193
Sons, Danny 68
Sores, Danny 193
Sosh, Scarlett 38, 39, 54, 55, 75, 77, 182
South, Richie 50, 182
Spain, Debra 58, 168
Speck, Patrick 193
Spurlin, Donna 50, 182
Staggs, Pam 193
Stallworth, Jeanette 54, 55, 62, 182
Stamps, Scott 182
Stanfill, Judy 53, 63, 168
Staton, Tammy 50, 168
Stavingo, Robin 37, 63, 182
Steakley, Debbie 82, 83, 108, 118, 168
Steffey, Brian 193
Stephens, Ronnie 61, 105, 169
Stephens, Walter 34, 35, 43, 49, 78, 144, 166, 169

Sterling, Lisa 182
Stevens, Dennis 183
Stillwell, Wayne 58, 169
Stoller, Kevin 169
Stone, Laura 77, 193
Stover, Debbie 50, 53, 61, 193
Stracener, Patsy 61, 183
Streeter, Michelle 193
Stubblefield, Kenny 73, 193
Stubblefield, Kim 68, 90, 183
Stubblefield, Pam 66, 67, 169
Stuffy, Brian 70
Sullivan, Scott 46, 183
Sutton, Angie 183
Swift, Nadine 193

T

Tallent, Bryant 193
Tanner, Angela 169
Tanner, Jason 43, 44, 65, 158, 169
Taylor, Jim 94, 97
Taylor, Jeff 183
Taylor, Marian 50, 69, 183
Teel, David 50, 77, 183
Terry, Julie 66, 67, 169
Tessier, Doreen 64, 183
Thacker, Jackie 44, 59, 65, 193
Tharp, Kim 50, 52, 55, 63, 183
Thigpen, Jerry 35, 59, 65, 193
Thigpen, Linda 43, 50, 59, 64, 183
Thomas, Barry 71
Thomas, Roger 193
Thomas, Terri 68, 108, 169
Thomason, Linda 62, 170
Thomason, Todd 102, 170
Thompson, Anetra 48, 66, 67, 170
Thompson, Barry 193
Thompson, Elizabeth 47, 90, 98, 193
Thompson, Kim 44, 65, 193
Thompson, Laura 69, 183
Thompson, Pam 50
Thompson, Tammy 50, 183
Thompson, Terry 183
Thompson, Todd 183
Thompson, Troy 170
Tidwell, Cindy 43, 49, 71, 170
Tidwell, Terri 183
Tilley, Randy 193
Tobitt, Scotty 183
Tobitt, Tina 62, 183
Todd, Tracy 68, 92, 93, 110, 111, 194
Toney, Leann 170
Towns, Billy 194
Towns, Patricia 194
Townsend, Barry 194
Traylor, Sondra
Trimble, Pam 64, 171
Triplett, Carey 171
Tripp, Cindy 194
Tucker, Terri 43, 49, 63, 90, 104, 118, 122, 163, 171
Tuggle, Sheri 53, 64, 171

V

Valle, Luann 47, 50, 52, 183
Vance, Nat 70, 194
Vantrease, Dean 194
Vasquez, John 194

Vinson, Doug
Vinson, Lisa

W

Wacker, Don 71, 171
Waggener, David 71, 194
Wakefield, Terry 183
Wallace, Sheila 37, 47, 63, 183
Walton, Nora 67, 194
Watson, Mike 194
Warson, Diane 43, 49, 63, 171
Watts, Donna 50, 67, 194
Waynick, Vicky 50, 69, 183
Weaver, Jim 44, 54, 55, 65, 185
Weaver, Stephanie 43, 183
Webb, Jim 72, 183
Weems, Kurt 195
Wells, Kim 195
Wesson, Peggy 50
West, Jeff 68, 119, 122, 171
Westbrook, Jill 35, 43, 78, 92, 112, 195
Westveier, Ray 50, 71, 195
Wey, Julie 69
Wheeler, Wayne 72, 184
Whitaker, Darcie 184
White, Lisa 50, 58, 172
White, Mark 58, 172
White, Tommy 105, 118, 123, 146, 172
Whited, Cindy 60, 195
Widner, Caroline 43, 63, 184
Widner, Shannon 47, 195
Wilburn, Dan 34, 35, 54, 55, 58, 171, 172
Willette, Eddy 70, 172
Williams, Alan 71, 172
Williams, Jerry 44, 65, 76, 172
Williams, Johnny 58, 184
Williams, Lisa 67, 195
Williams, Mechelle 50, 54, 55, 58, 184
Willis, David 54, 55, 88
Wilson, Carol 67, 195
Wilson, Kathy 50, 69, 184
Wilson, Pam 50, 184
Wilson, Rick 54, 55, 184
Winchester, Walter 46, 59, 94, 97, 195
Winfrey, Gary 184
Wiseman, Danny 36, 68, 94, 184
Wiss, Barry 70, 184
Woodall, Steve 46, 96, 89, 184
Woodroof, Jodi 195
Wright, Kelly 82, 83, 64, 118, 184
Wright, Kevin 46, 86, 88, 105, 184
Wright, Lynn 77, 98, 184
Wright, Mark 172
Wyatt, Ginger 43, 60, 82, 62, 184
Wynn (Gregory), Connie 155

Y

Yates, Joey 70, 184
Young, David 69, 172
Young, Jimmy 184

Z

Zachary, Blainy 195



*Your friends say they'll keep in touch, but you know they won't.
Your teachers say come back and see them. And you know you
won't. Maybe someday it won't matter. But right now it hurts a
little.*

Madison High School – Madison Tennessee

Check out the following Facebook groups

Group	Do a search on	Type following address in Internet Explorer or click the link
Growing up in Madison Tennessee	Growing up in Madison Tennessee	https://www.facebook.com/messages/100000325547858#!/groups/117193360103/
Madison Alumni lost but not Forgotten	Madison Alumni lost but not Forgotten	https://www.facebook.com/messages/100000325547858#!/groups/Madisonlostbutnotforgotten/

There is also a page honoring those that went to Madison High School that passed away at <http://www.upgradenrepair.com/madison/deaths/madisondeaths.htm>