

## TABLE OF CONTENTS

*STUDENT LIFE* .....1  
*CLUBS AND ORGANIZATIONS* .....32  
*SPORTS*.....80  
*HONORS AND FACULTY* .....116  
*CLASSES* .....142  
*SENIOR ACCOMPLISHMENTS* .....196

*The Year of  
the Spirit*





*The limitless days  
ahead of us*





*reflect in  
each  
tear-dimmed  
eye.*



*With the proud look  
to the future*





*we raise our heads  
to the sky.*

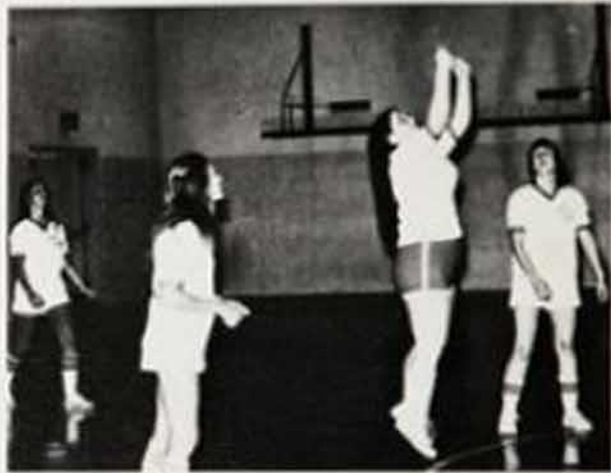



*We know not  
which pathway  
our lives will  
eventually take.*





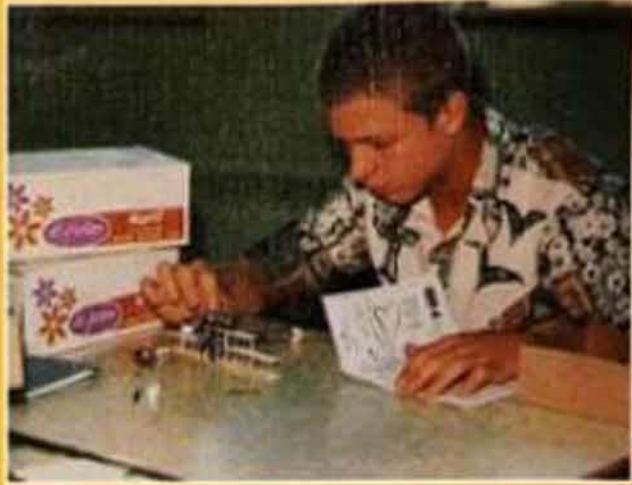

*but in our hearts we know*

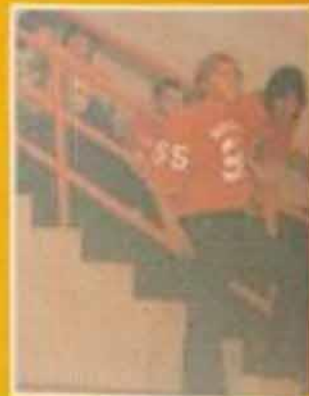



*this decision  
we must make.*



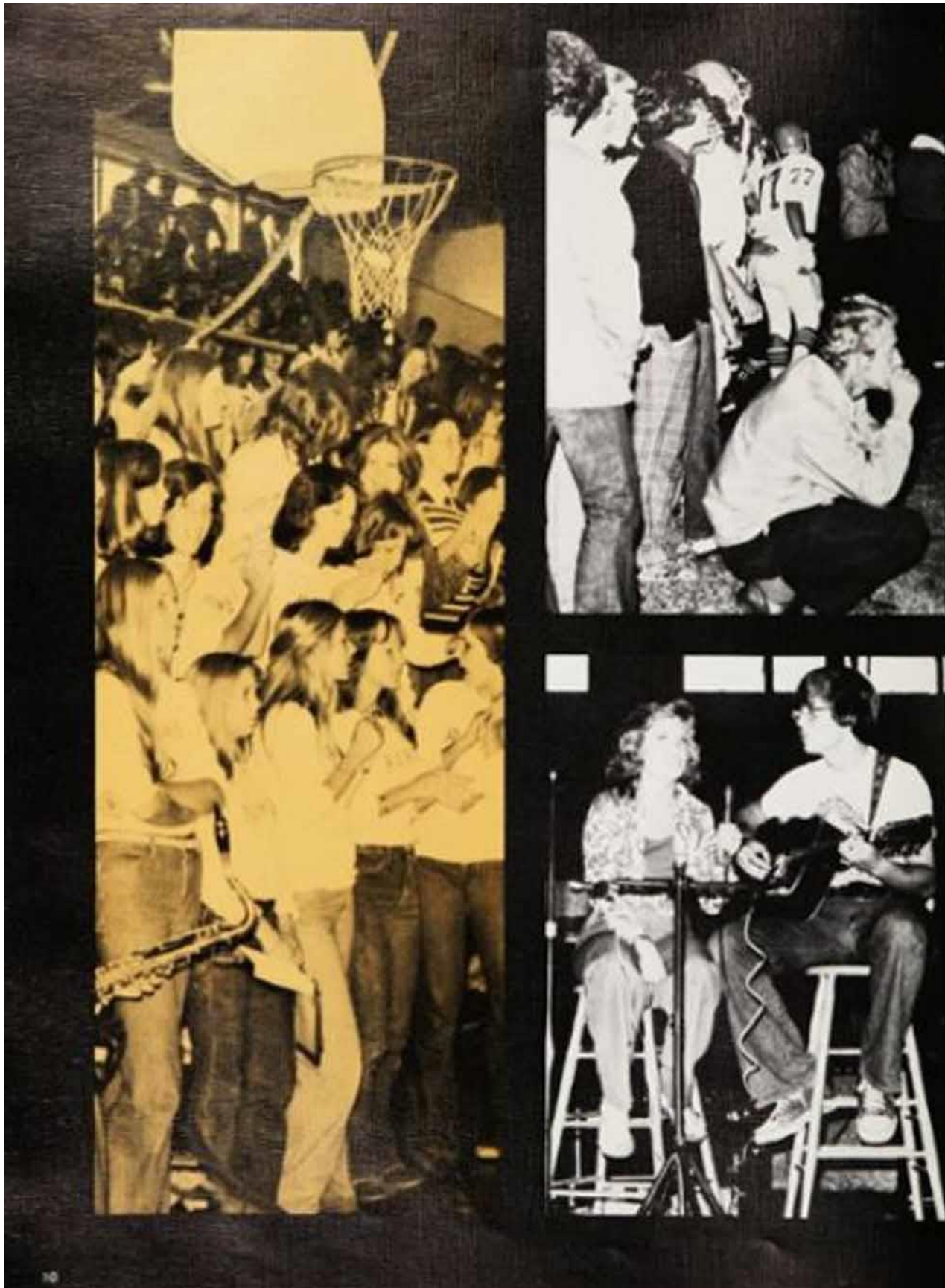

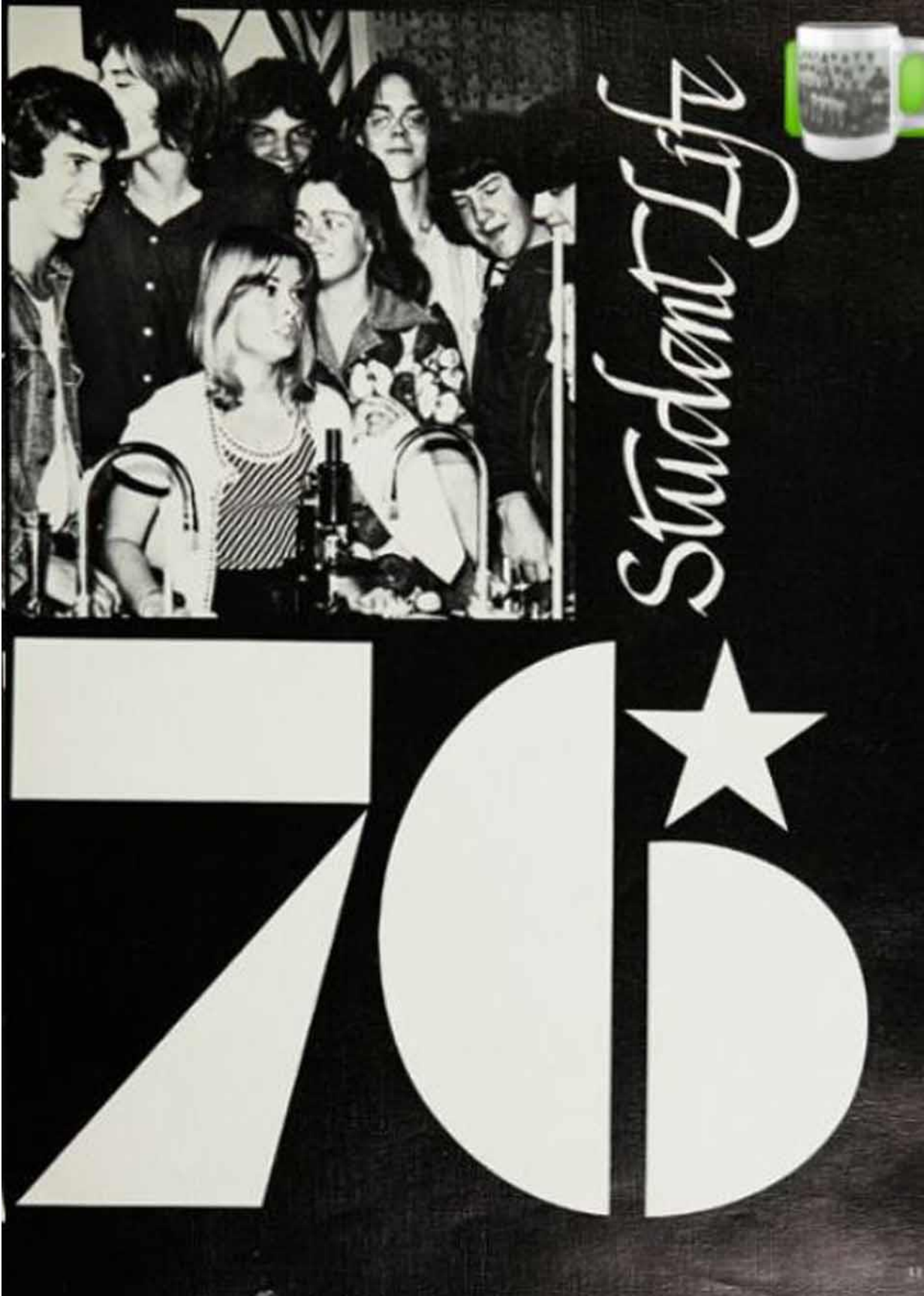



*We wonder how many before us*





*have had  
this feeling within.*



*on this, the birthday  
of our nation. . .*



*knowing a new life they must begin.*







*Was it as hard for them?*





*Did they really mind*





*moving into  
the unknown*





*leaving precious  
memories  
behind?*





*Soon we will discover*





*how to make our own way*



*in this world stretched before us.*





*We'll live it  
day by day!*





*For we of the  
orange and white*





*have aimed our goals very high.*





*We have instilled  
in ourselves  
this spirit*



*to accomplish anything we may try.*





*So good-bye to you,  
Rams of Madison,*



*we have a  
great task  
to do.*



*This is the beginning  
of a brand new era,*



*and we have been chosen to lead you.*









## M.H.S. Student Council

The Student Council is composed of elected representatives from each homeroom. The Council has many responsibilities which include planning assemblies and sending members to Student Council Workshops. Of special interest this year was the Homecoming Dance and "Jeans and Jersey Day."



Officer Jo Miller, secretary, Jeff Christian, president, Tara vice president



Sponsor Mr. Carlson



Erin, Sherrie, Gail, David, Mary, Tara, Doug, Preston, Tara, Tara, Tara



Junior Reps / Betty Smith, Leigh Ann Kirby, Ethelene Chavers, Rachelle Tenell, Karen Beatty, Randy Reed, Joque Emerson, Tim Hill, Brock, Sharon DeWanna, Kelly Harwood, Farrell Probst.



Chapman Reps / Kari Main, Delinda Vance, Sharon Elder, Tamara Finch, Kelly Ogden, Tavia Butler, Julie Lovason, Kelly Hardy, Pam Armstrong, Shelly Granger, Kim Wheeler.



Howard Mr. Brown



Business Editor Jamie Allen



News Editor Jan Vance



Editors: Nancy Karpman, Katie Anderson, Yvette Gray, Thomas Fitzgerald, Lee Brown, Bethany Robinson, Gail Goodrich, Laura Longford



Home Editor Rita Thompson

## The Ram Page Staff

Producing a newspaper involves a great deal of teamwork and know-how. The members of Miss Phipps's third period journalism class coordinate their writing abilities. The skilled

members of the Ram Page staff set their own type and headings and combine their efforts to publish an outstanding school paper once each month.



Feature Editors Brenda Woods, Janice Kille, [redacted]



Typesetters [redacted] [redacted] [redacted]



Sports Editors [redacted] [redacted]



Editor-in-Chief [redacted]

The 1975-76 RAM series is reflect memories of the school year and, in addition, the mood of the Bicentennial year. The members of the staff worked fervently to produce a yearbook that could truly capture "The Year of the Spirit."



*Editor-in-Chief* Jean Terdia



*Junior Class* Ann Cannon, *Senior Class* [redacted] and Cindy Kelle, *Senior Class* Jane Peterson.



*Sponsor* Mr. [redacted]

*The  
1975-76  
RAM Staff  
"The Year of the Spirit"*



*Business Manager Susan Schmidt, Editor and Senior Accomplishments [redacted]*



*Organization and Junior Staff Who Are Never Tired [redacted]*



*Faculty and Student [redacted] Sports [redacted]*



## Quill and Scroll



Row 1: Jennifer Olson, Jenice Allen, Jan Vetter, Ellen 20 Cindy Southfield, Lisa [unclear], Shonda [unclear], Ruth [unclear], [unclear] [unclear] [unclear] [unclear] [unclear] [unclear] [unclear] [unclear] [unclear] [unclear] [unclear] [unclear]



[unclear] [unclear] [unclear] [unclear]



Advisor: Mr. Brown



Members: Cindy Kelly



Chairman: Carol Whitner; James Alford

Students who have made a contribution to either the RAM or RAM PAGE, qualify for membership with the Quill and Scroll. The Quill and Scroll is an international society in which hundreds of journalism students participate. Madison High School students have been a part of this organization since 1964.



(Opposite) Miss Jane Kennedy

*The  
National  
Honor  
Society*



Miss Hester, Miss Gentry, Miss DeLoach, Miss Thomas, Miss [redacted]



# National Forensic League



[Redacted] [Redacted] [Redacted] [Redacted]



Seated: Gloria Clark, [Redacted], [Redacted], [Redacted], [Redacted], [Redacted], [Redacted], [Redacted], [Redacted], [Redacted], [Redacted], [Redacted], [Redacted], [Redacted], [Redacted], [Redacted], [Redacted], [Redacted], [Redacted], [Redacted].  
 Standing: [Redacted], [Redacted], [Redacted], [Redacted], [Redacted], [Redacted], [Redacted], [Redacted], [Redacted], [Redacted], [Redacted], [Redacted], [Redacted], [Redacted], [Redacted], [Redacted], [Redacted], [Redacted], [Redacted], [Redacted].



The 1977 State Champions in Debate [redacted] and Mike [redacted]



Debate Team: (Row 1) Gretta [redacted], Dan [redacted], [redacted], [redacted], [redacted] (Row 2) [redacted], [redacted]

The National Forensic League is an extremely active organization at Madison. By ranking first in the state they have brought honor to both the school and the community. The Madison High School chapter has to their advantage the capable leadership of Mrs. B. H. Eldridge, who holds the position of secretary coach in the nation. In order to obtain membership in the National Forensic League, one

must have earned a minimum of 25 points. Officers are also chosen according to the number of points earned. There are a variety of activities in which Forensic League members participate. Among these include the NFL District Tournament, held in April, and the Tennessee Speech and Drama League in which winners qualify for state tournaments.

## Forensic Club

Over the years, the Forensic Club has shown that now, as in the past, it is a very successful organization. The Forensic Club has always been a top contender in the overall Metro competition for the past 15 years. The school year 75-76 looks equally successful.



Officer Mike Weston, Police Captain



Row 1: Gloria Clark, Susan Adams, Susan Thompson, Susan Carter, Janet Swick, Susan Simpson, Row 2: Jane Magrison, Ede Carter, Valerie Davis, Linda Clark, Kim [unclear]

# Thespians



Row 1: Larry Langford, [redacted], Janet Nicholas, Danny Carter, [redacted] Row 2: Emily Gray, Mike Kugelberg, [redacted], [redacted], Mike Wason



Officers: [redacted], John Carter, [redacted], Carrie Shipman



Operator: Mrs. Eldridge





# Marching Band



**Back Row:** Mike Perkins, Gary Franks, Mike Smith  
**Second Row:** Mike Perkins, Gary Franks, Mike Smith  
**Third Row:** Gary Franks, Mike Smith, Mike Perkins  
**Fourth Row:** Gary Franks, Mike Smith, Mike Perkins  
**Fifth Row:** Gary Franks, Mike Smith, Mike Perkins  
**Soloist:** Gary Franks



*Field Commander* **BLANK**

The Madison High School band is a very active organization. Its major project this year was a trip to Mexico which included participation in two concerts and one festival. Money for expenses was raised through bottle drives, a popcorn sale, compass sale, bean raffle, and a crafts fair. Other activities of this year's band included a performance at the Nashville Hyatt Regency and marching in the Nashville Christmas Parade at which they won first place for best music rendition.

*Special Band*

Illustration Mr. Moore



Illustration: (Row 1) Pine Strick, Susan Schmitt, [redacted] (Row 2) Mark Scoville, Dennis Webb, Billy Allen, Lila  
the Johnson

## *Activities*



Under the direction of Mr. Horton Monroe and Mr. Jai Flint, the Madison High School Band presented their annual Band Concert. This year the performance took place Thursday, December 18. The program provided an evening of entertainment for all who attended.

## Auxiliary Corps



(Flag Corps) (Row 1) Beth Taylor, **JOHN FRANCHI** Vickie Washburn, **ANNETTE GIBBY**, Pam Sands, Sandra Schaefer, Phyllis Schaefer, Patsy Kephart, (Row 2) Colita Backman, **ANNETTE GIBBY**, Beth Whitehead, **ANNETTE GIBBY**, **ANNETTE GIBBY**, Judy Lambert, Willie Hodges.

The members of the Auxiliary Corps add a great deal to the entertaining performances of the band. This year the captains of the Flag Corps are **ANNETTE GIBBY** and **ANNETTE GIBBY**, while Susan Schmidt serves as Rifle Corps captain. These girls, along with the assistance of their instructors and directors, write their own shows and routines. In addition, the Rifle Corps is responsible for raising and lowering the flag at all home games.



(Rifle Corps) Julie Goyner, **ANNETTE GIBBY**, Susan Schmidt, **ANNETTE GIBBY**, Colita Backman.



The band keeps up the spirit!

## *Madison High School Chorus*



*Some of the 125 performers at functions.*



*Chorus sings with great enthusiasm and spirit.*

## Chorus Performs



Mr. Steve [unclear] [unclear] [unclear] [unclear]



Spencer [unclear]



The chorus worked very hard preparing a Christmas program which they performed before the student body and parents. The program consisted of traditional Christmas

carols and religious hymns. Each year the chorus performs at the graduation exercises.





## Library Assistants

Student librarians work during their vacant periods to assist in locating and checking out books and in keeping the library in working order.



(Marion) Cheryl Mrs. Wilson



(Harrison) Mrs. Wiley and Mrs. Moore



(Row 1) Lindsey Walker, Diane Raper, Kelli Downes, Billie Moore, Kelli Jones (Row 2) Cheryl Hampton, [redacted] [redacted] Judy Cook, Shelia Greene, Angela Carter





(Opposite Mrs. Zaccarillo, Mrs. Wagner)

## Senior Y-Teens

The Senior Y-Teens are associated with the YWCA of Nashville. In keeping with the idea of serving the community, they have provided a needy family with Thanksgiving dinner and taken part in a Christmas party at the Tennessee Youth Center. Their future hopes, with the cooperation of the YWCA, are to begin horserack riding classes in which the members will participate.



(Row 1) [redacted], Karen Shivers, Judy Gaultney; (Row 2) Charli Westman, [redacted], Patsy Johnson, Patsy Richardson, Denise Long



## Jayteens Club



Officers (Row 1) Janet Anderson, Anne Pittman, Ricky Tiller, Sharon Kuchta. (Row 2) President: Margaret Ann O'Kelle, Alice Black, Debbie Smith, Barry Shouseman.



Jayteens large community projects







## Science Club



(Sponsors) Mr. Corbett, Miss Garrett



(Officers) Ann Garrett, Leah White, Bob Hancock



(Row 1) Ann Garrett, Leah White, Bob Hancock (Row 2) Robert Hester, Darla Edwards, Alisa Davis, Tony Locke (Row 3) Ricky Ledbetter, Kenny Najar, William Winkell, Tim Finley

## Chess Club



(Sponsor) Miss Smith

(Standing) Billy Wann, Rodney Washam, Doug Knight, (Seated) Bill Vance, William Coffey, Bill Foster, (standing) Nichol Jackson, Jerry Long, Steve Capps, Barry Taylor, Mike Frisby, Mike Miller, Bill Evans, Travis Dumas, Mark Travis, Duane Barber, Lee Baker, Steve Fair, Justin Freeman

## Woodcarving Club



(Sponsor) Mr. Bill Thomas Tramm, Danny Hines, Angela Strick, Mike Barber, Nancy Dinkins, John England, (Sponsor) Mr. Falkenberg

## DECA Builds Futures



Thomas M. DeJub



Michelle Lopez, Maria, Sherri, Corbin, Susan Brown, Paula Perkins



(Row 1) Pam Smith, JOHN TAYLOR, Susan Foster, DIANE STANLEY, DEBBIE STANLEY, Tom Corbin, Jennifer Beckwith (Row 2) David Tilly, Tom Lashley, Mike Brown, Kay York, Elizabeth SPENCER, BRIGGS STANLEY (Row 3) Terry Scott, Jerry Riddle, Johnny Colby, David Hart, Tom Carter, Gary Daniels, Mark Brown

## VICA Develops Careers



Sponsor Mr. Marshall, Officers: Cindy Hutchinson, Bette Jo Henry, Peggy Hicks.



Bette Jo Henry, Jan Ward, **FILE ADDRESS**, Frank Barker, Teresa Urban, Peggy Hicks, **FILE ADDRESS**, Cindy Hutchinson, Mark Travis, Peggy Deane, **FILE ADDRESS**, **FILE ADDRESS**, Barbara Conell.

# Future Homemakers of America



(Row 1) Miss Marston, Diane Colquhoun, Lisa Farris. (Row 2) (Sponsor) Mrs. Booth, Barbara Goodell, Cindy Kelly, **Rosanne Lane**, Susan Bullock, Cindy Taylor.



(Row 1) Jean Dalton, **Leanne Cannon**, Kathy Ward, **Ann Williamson**, Miss Hall, **Janet Walker**. (Row 2) **Janet Dickey**, **Andrea Black**, **Leanne Talley**, Sherrie Gossett, Debra Kuhn, **Angela Lewis**, Regina Brown, Sandy Drake, **Karen Grissom**, **Sharon Grissom**, **Kathy Deason**.



(Row 1) Martha Parker, Lavada Williams, Kim Napier, **Laura Hale**, **Jan Young**. (Row 2) **Jessie Nash**, **Stephann**, **Christa Stubbard**, **Joyce**, **Sharon**, **Sharon**, **Pat Adams**, **Miss Marston**, **Vicki Clay**, **Jackie Gordon**.



## French Club



Officers: Cathy Hamner, Venus Brunson, Vickie Wachter, Gena Shepton

The purpose of the French Club is to encourage interest in French foods and customs. The members observed The Twelve Days of Christmas in December and the Mardi Gras in February.



Sponsor: Mrs. Higgins



(Row 1) Leslie Lewellen, Vickie Wachter, Venus Brunson, Gena Shepton, Cathy Hamner, (Row 2) Kathy Latham, Ben Gilliland, Becky Tucker, Margaret Young, (Row 3) Kathy Parker, Tracy Adams, Sandra Stouder, Billy Joe Jernigan







## Spanish Club



(Row 1) Kelly Harwell, Danny Miller, Mike Brown, Lillian Best, Thomas Tappan, Thomas Alford, Mike McDonald, Robert Lamoreaux, (Row 2) Brad Miles, Randy Bennett, Larry Gilpin, Karen Kirkpatrick, Wendy Talbot, Tammy Martinson, Lisa Gerall, [redacted], Steve Langley, Sarah Hughes, Tina Atkinson, (Sponsor) Miss Meyer, Judith Rader, Cindy Swenson, (Row 3) Stanley Lachow, Jeffrey Kutz, David Decker, James O'Brien, [redacted], [redacted], [redacted], [redacted]



(Sponsor) Miss Meyer



(Officers) Kelly Harwell, Randy Bennett, Tammy Martinson, [redacted]



## Art Club



(Clockwise from left) Paul Barber, David Fischer, Donna Horton, Donna Blackworth.

Students involved in the Art Club strive to enrich their appreciation of art.



(Sponsor) Mrs. Thompson



(Row 1) **LORETTA LAMB**, **ANITA LAMB**, **JOHN SCHULTZ**, **JOHN WATSON**, **DEBORAH STODOLSKY**, **DAVID WALSH**, **BECK BROWN**, **DAVID CANNON**; (Row 2) **ANITA COOK**, **MARTHA GARDNER**, **DEBORAH BRUNER**, **JILLIE HINSON**, **LISA GOODRICH**, **ANITA JONES**; (Row 3) **MARY YOUNG**, **FALLON BROWN**, **TYRA MITCHELL**, **DAVID FISCHER**, **YON MITCHELL**, **WENDY PERRY**, **RONALD FISHER**, **KIM THORNTON**

## Girls' Athletic Association



(Row 1) Sherry Reeves, Janice Jones, Melissa O'Brien, Dawn Rogers, Anita Jones, Jennifer Lawson. (Row 2) Cindy Greer, Becky Tucker, Amanda Costello, Christy Thomas, Janice Dismont, Rita Nelson, Sheri Taylor.



Sponsor: Mrs. Wilson

Promotion of good sportsmanship and congeniality is the idea behind the Girls' Athletic Association. Each of the members shares an interest in athletics, and many of the club's participants are actively involved in sports at Madison.



## Outdoor Club

Interest in a variety of outside activities such as hunting, fishing, and camping unite the members of the Outdoor Club. The eleven new members participated in a Hunter-Safety Program, which is in conjunction with the Tennessee Wildlife Resources Agency. Future plans include a fishing tournament and a trip out to the spring.



(Clockwise from Left) Bill Batts, Ken Shewell, James Russell, Warren Duke, Stanley Simpson, Craig & Brent



(Clockwise from Left) Phillip Bunn, Markwick, Dennis Neal, Bill Field, Olin Wolfe, Lynn Franklin, Steve Harrison, Joe Craig, Bobbie Burchinal, Anthony Allen, (Row 2) Anthony Edwards, David Martin, Bill Seab, Pat Good, [redacted], Thomas Williams, Brent Payne, Mike Gentry

## Gymnastics Club



Handstand excellent gymnastic abilities



Coach Max Lucas



Great skill and concentration proven successful Paula Pickens



(Members) Dana Moody, Paula Pickens, Brenda Cannon, Sheri Cannon, and

Paula Pickens



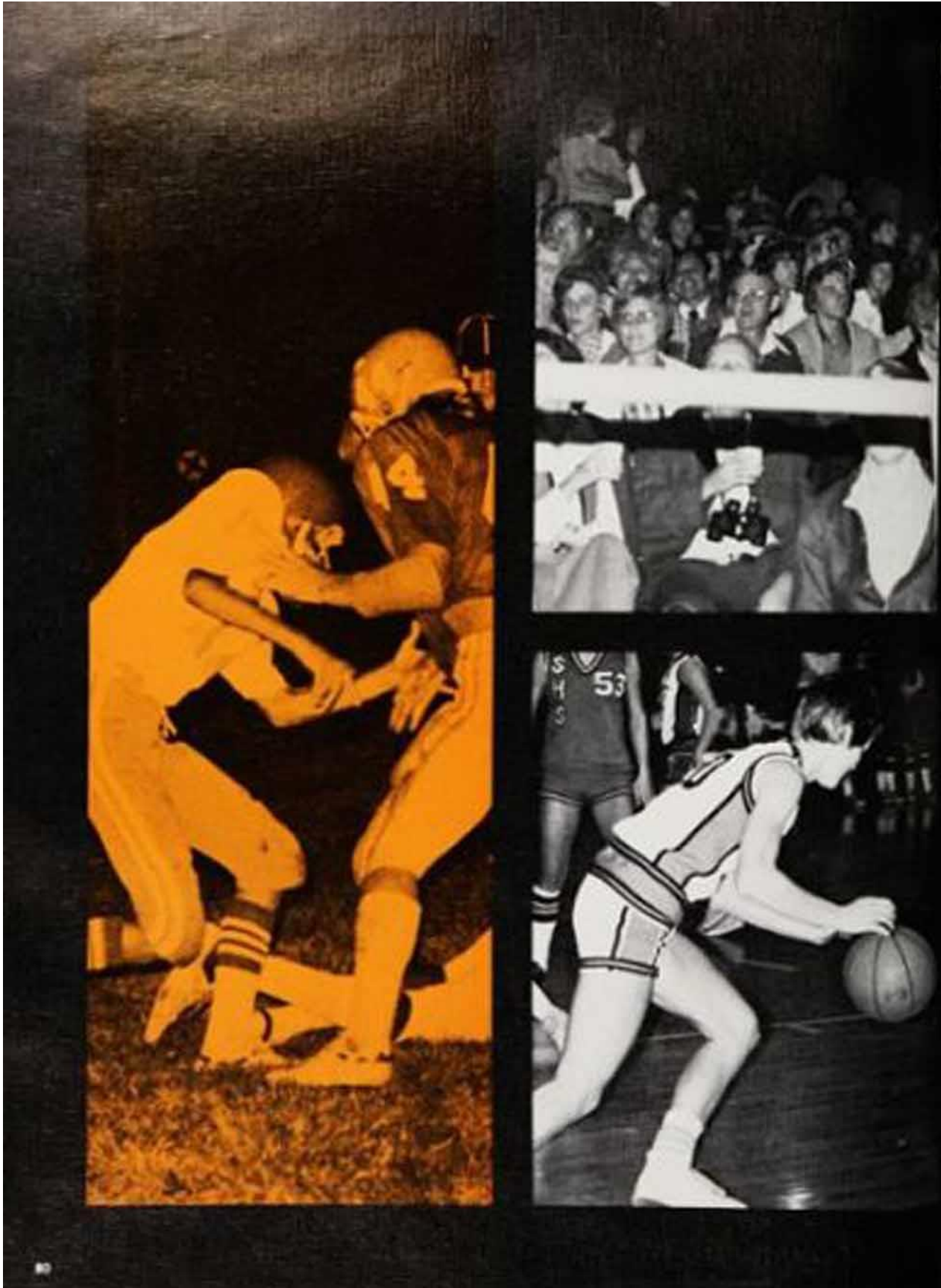



Sports





[Redacted Name]



[Redacted Name]



Billy Mann



(Left to Right) Dina Mendis, Sallie Maxwell, Billy Mann, [Redacted Name], Janet Green, [Redacted Name], Karen Wilburn, [Redacted Name], and Hanna Cherry.



Dina Mendis



Hanna Cherry



[Redacted Name]

## MHS Cheerleaders Are the Spirit

Cheerleaders have more requirements and responsibilities than are realized by most students. From election to the end of the school year, the cheerleaders are under strict policies concerning grades, reputation, character and participation.

Selection of the cheerleaders is based on the candidate's ability to perform cheers, physical fitness, attractiveness, personality, character and reputation. Candidates must also have a 2.0 grade average, be in good standing with faculty

members, and maintain a good attendance record.

Under the cheerleader contract these girls are required to attend a week of training in the summer, and practice an hour each day during the school year. They are also expected to attend each game, help with the Spring Sports rally side, and make two cheer signs for each game. At the end of the year, the cheerleaders honor all lettering students with the annual letter banquet.



*Captains* [redacted]  
*The Captains' names were [redacted]*



*Opponent* Miss Charlotte Smith



*Sally Maxwell*



*Karen Williams*



*Shirley Green*

## Rams Make



(Front row) Johnny Kane, Chuck Wainley, Alvin Chambers, Billy Striggin, Chris Carter, Bill Bancher, Tom White, David Morgan, Oscar Webb, Dave Kuchta, Dennis Almond, Jerry Brown, Donte Jester. (Second row) Larry Shomake, Jerry Burton, [redacted], Doug Pootock, Bill Seals, Alvin Beck, Darrell Parlier, Ken Baret, Jeff Bush, Rainer Seeger, David Patis, Betsy Manda, Dewette Eckstein. (Back row) Jeff Christian, Denny Hartman, Steve



(Captain) [redacted]

The '77 football season showed an improvement for the Rams as they increased their wins by 100% over the last season. The team had been idling in a rebuilding stage for some time, but it seems this year has begun what could become a big comeback for the seniors of '77.

Defense proved to be a stronghold for the Rams this year as the opponents were held to low scores throughout the season. In each victory made by the Rams, the opposing teams remained scoreless. In defeats, the Rams were never led by more than two touchdowns.

# Comeback



Shelton, Barry Shumaker, [redacted], Mackey Bell, David Jones, Johnny Edwards, [redacted], Tim Davidson, Dwayne Sisson, [redacted], Kent Billings, Frank and Chris [redacted], Ray Bradley, Terry Parker, Frank Jones, [redacted], [redacted], Tom Conley, Ronnie Gentry, Dwight [redacted], Sashy Larkins, Barry Blacklock, Warren Prater, and [redacted].

After somewhat of a losing streak, the Rams came back in their last game of the season to sweep a score of 21 to 0 over the Cuba Knights. Defense held the Knights to only one first down and a mere 40 yards total offense.

In the game with the Glencliff Golts, Dwayne Ricketts and Kent Billings shared the glory, leading the Rams in a 19 to 0 shutout.

Kent Billings, an outstanding senior, was also selected by the Nashville Banner as All-NHL Central Division Place-Kicker.



Offensive Dancer Ricketts and Tom Conley.



*Coaches John Carver, Fred Fairhead, James Brock, Larry O'Neil, and Cliff Goodman.*

## *These Are the Men Behind the Team*

Many people watch the football games during the season and learn to identify certain players by their numbers or their personal habits, but how many ever recognize the important people standing on the sidelines? These are the men who make the team a success or a failure. The coaches work with the team at every practice from the beginning to the end of the season so that they can exert their best efforts on the field in competition. Managers are in charge

of keeping the team warmed, footballs dry, and other important tasks. Dr. W. J. Card, as always, is on the sidelines to act in any medical care needed during the games and has been the football team's official physician for several years. Without these men, the Madison Rams' football team could not exist. Appreciation should be and is expressed for their long hours of work in making the football team possible.



Dr. W. J. Card



(Left to Right) Bobby Thayer, Dennis Stubbinsfield, James W. ..., and Alan Thomas





OSCAR WEBB



DANNY KUCHTA



ERIK PRENTICE



ERIC



*Offense Holds Its Own*



JEFF CHRISTIAN



DAVID MORGAN



RONNIE SAVAGE



*RAM Defense*



TIM CROSBY



ERIC BELL



KENT BILLINGS



*Provides Stronghold*



TIM WHITE



FRANK JASOD



[Redacted]



RAYMOND BRADLEY



BILL BUSCHER



DEWAYNE STOVER





Pregame pickup



Bradley runs with Terry Deter from Goodtimeville.

A touchdown!



## '76 Rams Are Ready

Roll over Panthers and make room for the '76 Rams. Madison's football team has worked hard this season, conditioning during the summer at football camp and after school, four days a week during the football season.

For the past few years, Madison's football varsity has left something to be desired, but, from all outlooks, 1976 should be a year to remember for football, among other

things, at MHS. On the varsity squad, several seniors of '76 have shown promising traits, including Allen Black, Donnie deMoeda, Mike Edwards, James Lowmeyer, Darrell Pardue, Barry Moada, Bill Seals, and Johnny Shields. Next season should prove to be exciting as these men begin with experience and strong backing in both offense and defense.



(First row) Wayne Patten,司徒东, Dwight Saffel, Craig Whalen, Ronnie Gaudin, Terry Patten, Mike Edwards, (Second row) Johnny Kame, Allen Chaudron, Billy Jennings, Jerry Brown, Donnie Stever, Barry Blackwell, Barry Shoresider, Chuck Wootery, (Third row) Markley Hick, Tim Davidson, Jerry Kame, David Jones, Danny Hannon, Johnny Edwards, Tom Kates, David Pottle, and Larry Shattuck.



## Varsity Strives



Danice Webb



David Moore



Eddie Lupton



Capt. Barry Brown  
Co-Capt. [redacted]

Madison's Boys' Varsity Basketball was not the best on the courts this season but the team worked hard to achieve recognition. Losing more games than usual, the Rams found out by mid-season that weaknesses were somewhat more serious than expected. The offensive end suffered most because two top scorers had graduated the previous year leaving far from simple places to fill. Defense was noticeably shallow because the same basic playing pattern was used almost constantly.

Even though a team is defined as a



Left to Right Danice Webb [redacted] David Moore [redacted] [redacted] [redacted]

# for Recognition

group of people working together toward the same goal, team teams are not equally matched in skills as they usually have a star. Madison's basketball team was no exception as their star this season was Hardy Bennett. Leading the team in scoring in most games, the team captain was recognized by the Madison Optimist Club as Player of the Week (January 12-18) and given a plaque in honor of this recognition. Also, Bennett was in the lineup for N.H.L. Player of the Week given by the Nashville Tennessean.



Coaches John Carlson and Carlton Collier



Roger Anderson



Ray Stralke



Hardy Bennett



Anderson, A-Dee Barnett, Ray Stralke, Allen Black, and Hardy Bennett



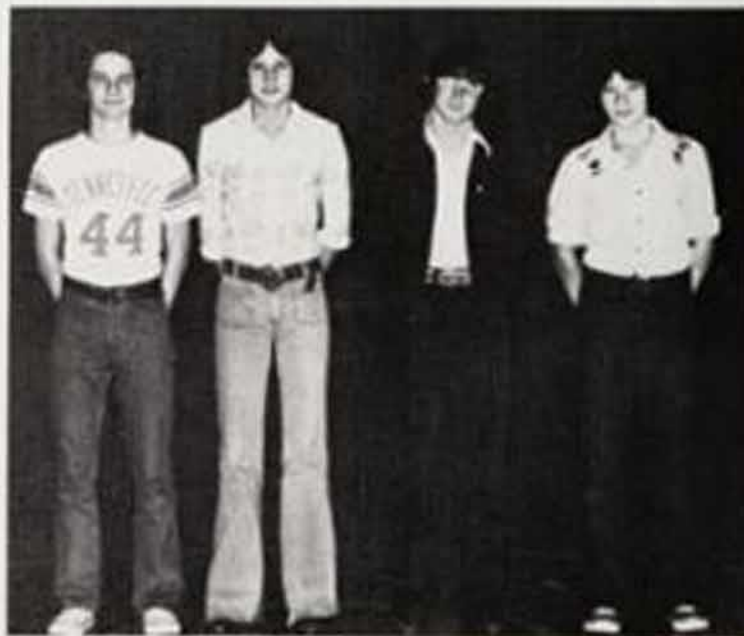

Managerial Staff at Right: **Bob Shon**, Steve Trice, Bruce Stubbinsfield, and Tommy Tappin.

*'77 Keeps Rolling Along*



High to Right: Dennis DeWilde, DeWayne Roberts, Kenny King, Dallas Simmons, Tony Martin, John Gilbert, Greg Wharton, and Baker Ellis.



# Ramettes



Pat Chambers



Sylvia Carter



Dina Lee

The '75-76 Ramettes had a very successful season as the team had a minimum of losses with each of the losses in less than five points of difference. Leading the Ramettes on the forwards' end of the court were Pat Chambers, Gloria Allen, Dina Lee, and Teresa Ramsey. Guarding the ball and

keeping it back away from the scoring end were Sylvia Carter, Jill Lezarth and Silvia Carter. Several injuries and substitutions



Capt. Pat Chambers  
Co-Capt. Gloria Allen



Left to Right: Sylvia Carter, Dina Lee, Pat Chambers, Teresa Ramsey, Pat Chambers

# Rip Nets



Pen Chambers



Glenda Allen



Teresa Ramsey

were also important on the team.

The seasons of '76 have also been important in past years of playing for the Ramettes as they have been playing for the past three years. From the '73-74 season through the '75-76 season these girls have been important in leading the team to records and accomplishments over the years of its past.



Teresa Ramsey, LARRY J. HAYNES, Glenda Allen, Jennifer Lawson



Coach Camilla Haynes

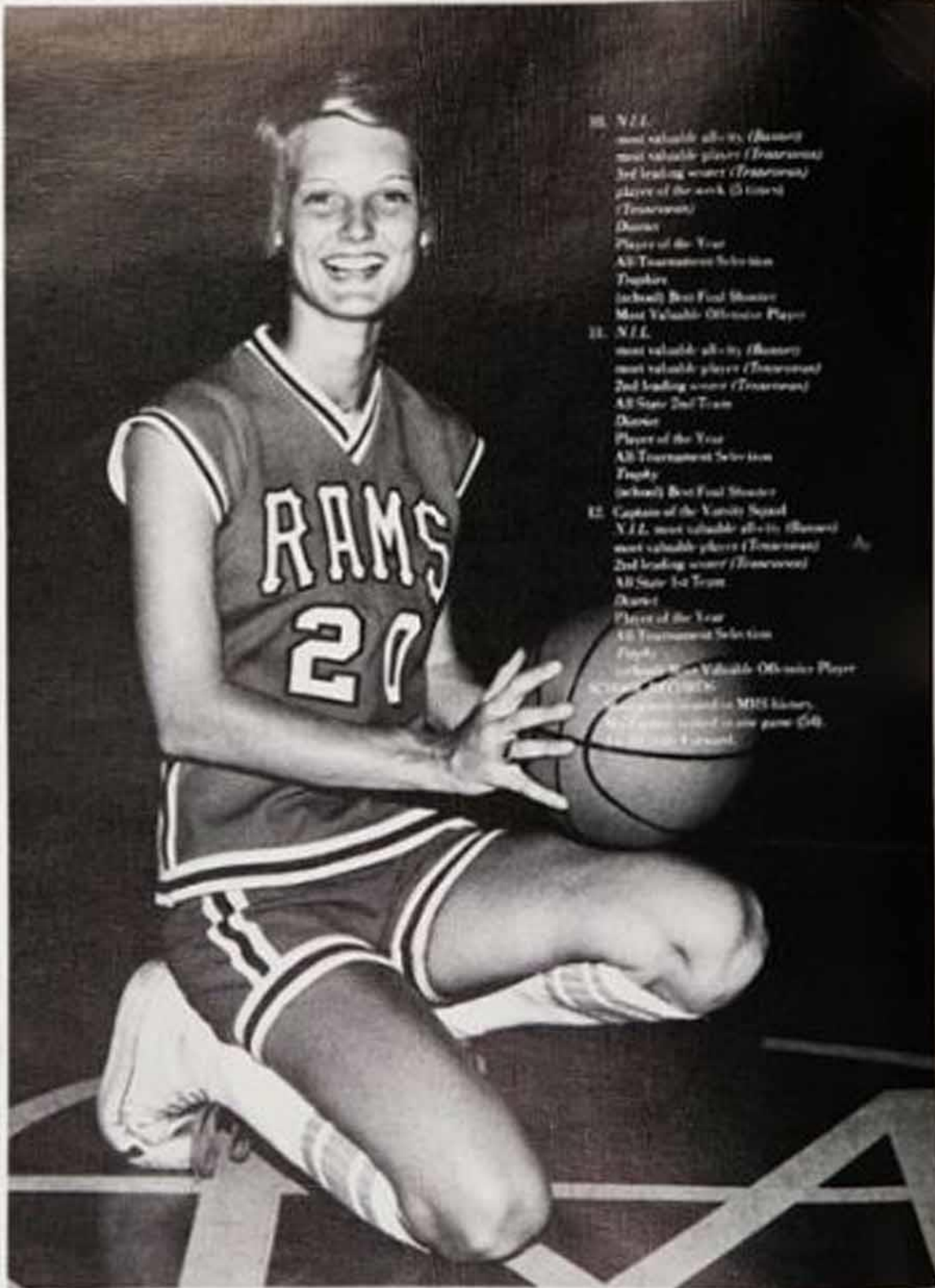

III. V.I.I.  
most valuable player (Season)  
most valuable player (Tournament)  
3rd leading scorer (Tournament)  
player of the week (5 times)  
(Tournament)  
Dancer  
Player of the Year  
All-Tournament Selection  
Trophy  
Intramural Best Field Shooter  
Most Valuable Offensive Player

II. N.I.I.  
most valuable player (Season)  
most valuable player (Tournament)  
2nd leading scorer (Tournament)  
All State 2nd Team  
Dancer  
Player of the Year  
All-Tournament Selection  
Trophy  
Intramural Best Field Shooter

I. C.A.P.T.I.V.  
Captain of the Varsity Squad  
V.I.I. most valuable player (Season)  
most valuable player (Tournament)  
2nd leading scorer (Tournament)  
All State 1st Team  
Dancer  
Player of the Year  
All-Tournament Selection  
Trophy  
Intramural Most Valuable Offensive Player

SCOUTING REPORT:  
She was named in MHS history  
book as the best player in one game (50-  
40) in the forward.

## *B-Team Prepares for 1977*



(Left to Right) Carol Menden, Anne Smith, [redacted], Pam Hampton, Jane Kannon, [redacted], Terry Berger, Christa Smith, Jennifer Lawson, Amanda Cassels, and Kim Whicker.



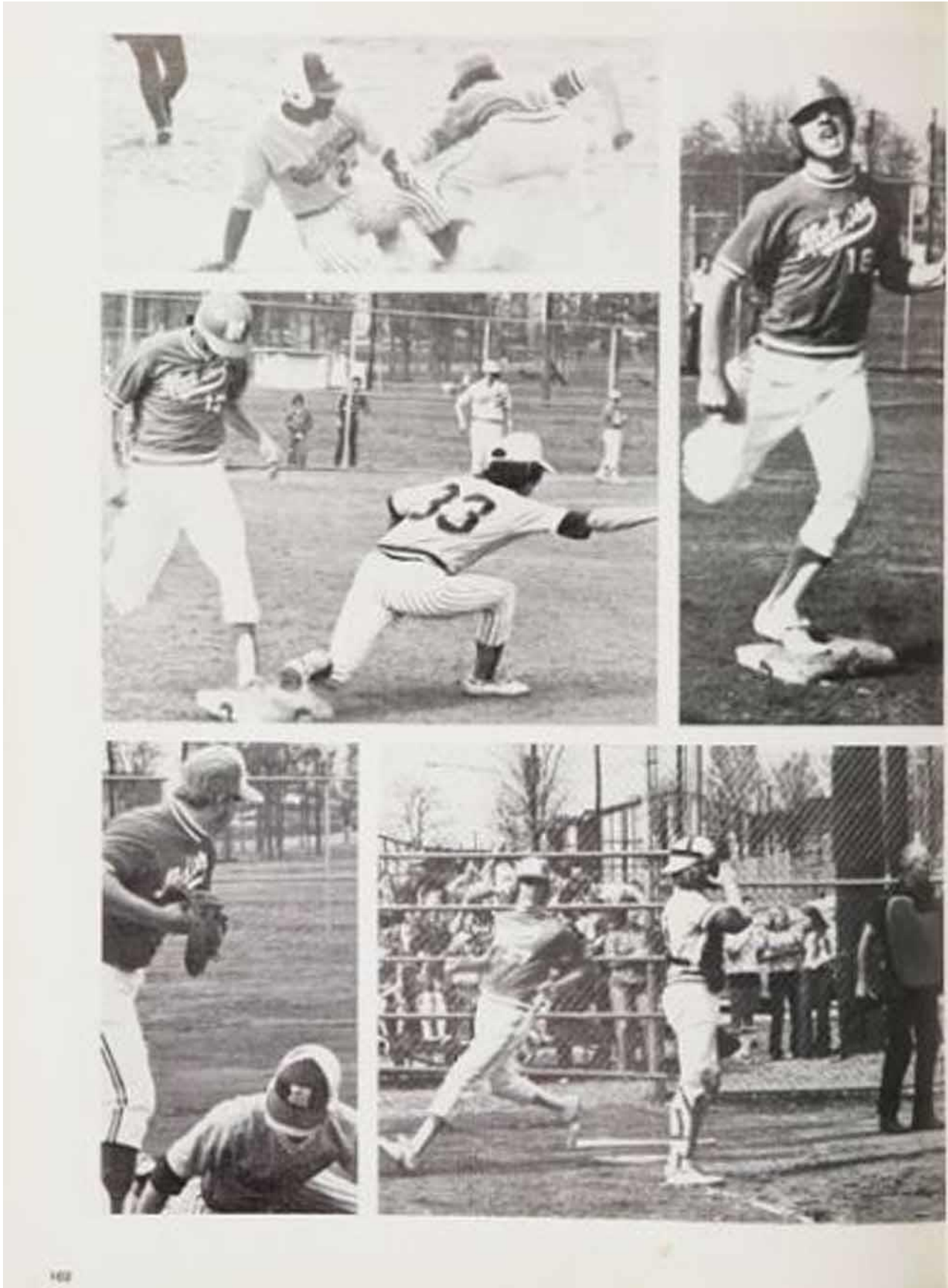

162

## Ram Sandlotters Gain Success

The '75 season was supposedly a rebuilding year for the Ram baseball team because so many team members graduated in '74. However, the season was a good one with a team composed mostly of juniors, leaving the '76 team with plans for one of their best seasons ever.

Up against Hendersonville, Maplewood, and

Goodpasture, some of the toughest in competition, the Ram team came through with a strong show. With seniors Kent Billings, Ray Bradley, Jay Haversey, Frank Jones, Robert Meuser, Mike Miller, David Murray, Beaser Smith, and Tim White in the lead, the '76 Rams give Madison a year to remember.



Coaches Fred Finckel and L. K. Thompson



TURN TO PAGE  
115 FOR 1976  
TEAM PICTURE.







*Seniors Show Leadership*



Tim Cochrane



David Webb



Randy W. Jones



David Morgan

*Lower Classmen Keep Movin' Along*



David Louder



Edwin Barker



Mark Sol



Lynn Stewart



Renee Menden



Renee Stewart

## Lady Rams "Truck It On"

Hopes for the '76 season were high for the Girls' Track Team as the undergraduates of the '75 team were expected to shine through. Final scores of the events were unavailable at printing time of the RAM, however, several predictions were made for possible records to be achieved.

All returning record-setters from the '75 season were expected to meet or break the records they attained last year. Several were up against strong competition to break their own records including, Glenda Allen in Shot Put, Lynne Chambers in Discus, Jane Marx in Mile Run, and Jennifer Lawson in the 800 Run.



"Pam Chambers"

Jennifer Lawson set a new district record last year in the 800 Run and was expected to follow suit this year by meeting or breaking her old record. Pam Chambers, most valuable in both running and field events for '75, was also expected to meet or break past records set in the 220 yd dash, long jump, high jump, 100 yd dash, and 80 yd low hurdles, all in which she set new school records in '75. In the 80 yard low hurdles last year, Pam set new state records and tied the national records. This was quite an accomplishment and the students of Madison High should be proud to claim her as a Ramette.



(Left to Right) Jennifer Lawson, Susan Carter, Stephanie Harrison, Lynne Chambers, Jane Marx, Bonnie O'Keller, Lynne Chambers, Glenda Allen, Lisa Via-Hansen, Anita Seale, Pam Chambers, Jane Marx, Alycia Smith, Lynne Chambers, Kathy Fine, Thomas Chambers, Terri Ross, and Tara Evans.

## *Burkey Breaks Cross Country Records*



(Left to Right) Keith O'Kelley, Jeffrey Burkey, Angus Reed, Garth Blain, Pam Armstrong, Randy Demonic, Evelyn Koltjarsak, Coach Billy Ball (Star)  
Denny Swartz, Bill Vance, Vicki Walker, David Dumas, Donald Garrison, and Bruce Lickert

## Ram Wrestlers

The MHS wrestling team pinned up a winning season this year with a 6-2 record overall. Many honors were achieved by the wrestlers in matches about the district. The Goodlettsville Invitational Match proved successful for the Rams as they brought home several honors. At the Bellows

Invitational and the District Tournaments, the Rams were equally successful as they brought home honors from both.

The stars of the '75-76 team were Ricky Gillespie, a senior, at 132 lbs., placing 2nd at Goodlettsville and 4th in the District. Tom Ross, a junior, at 145 lbs., placing 2nd at



(Left to Right) Ricky Gillespie, Mike Barber, Tommy Hunter, David Brown, Tom Ross, David Morgan, Frank Jones, Terry Edson. (Dad) Aot, Coach Dennis Campbell, Mike Cavender, Tom Brown, Robert Cox, Homer Martin, Tom Winters, David Patten, Bobbie Barronson, Terry Price. (Dad) Coach L. K. Thompson, Mr. Dennis Sisk, Mr. Tommy Winters, Olanee Martin, Coach Bob Flatt.



Mike Barber



Ricky Gillespie

## Pin Up Wins

Goodlettsville and 4th in the District, and David Morgan, a senior, at 155 lbs., placing 3rd at Goodlettsville and 1st in the District. Other winners included Jim Brown, 105 lbs., Ronnie Hardin, 112 lbs., Robert Cox, 119 lbs., and Mike Bakry, 130 lbs.

These wrestlers have worked to achieve this record and should be commended for the excellent job they have done. This season has been one of the best for the Ram wrestlers since the beginning of the team. Several men participated in the teamwork and have achieved outstanding results from their participation.



Charles Campbell, Bell, and Thompson



David Morgan



Mar Gold (left to right) Warren Buggins, Marianne McGee, Gail Jones, Christa Bassett, Anne Prudhomme, Gaila Jones, Kellie Ogden, Tracy Barnes, and Patsy Patton.



## Boys' Tennis



Roger Anderson



Randy Brown



Danny Miller



(Left to Right) Walker Frazier, Chris Evanson, Danny Upton, Timmy Tappin, Chief Coach Cotton-Cole, Billy Wray, (Danny Miller, Randy Brown), and Roger Anderson.

## Girls' Tennis



(Left to Right) Sherry Lockhart, [redacted], [redacted], [redacted], [redacted], [redacted], [redacted], [redacted], [redacted], [redacted], [redacted], [redacted], [redacted], [redacted]

## *Golf Team Strokes for Par Excellence*

The MHS golf team has yet to thoroughly rebound after losing its '74 N.H.L. state champs to graduation, but coach James Boyd is leading a promising team. The '76 season began with a majority of newcomers who were hoping to learn and to gain experience in the sport along with participating in regular competition.

A new twist was also added as a girl, Gayle Ragan, was added to the team. Gayle, the younger sister of Gary Ragan, former MHS state champion, proved to be an asset to the team along with Tony Locke, [redacted] Dan O'Kelley, Mark Simpson, and Wade Brantlett.



Left to Right: Gayle Ragan, Dan O'Kelley, Mark Simpson, Wade Brantlett, [redacted] and Tony Locke.



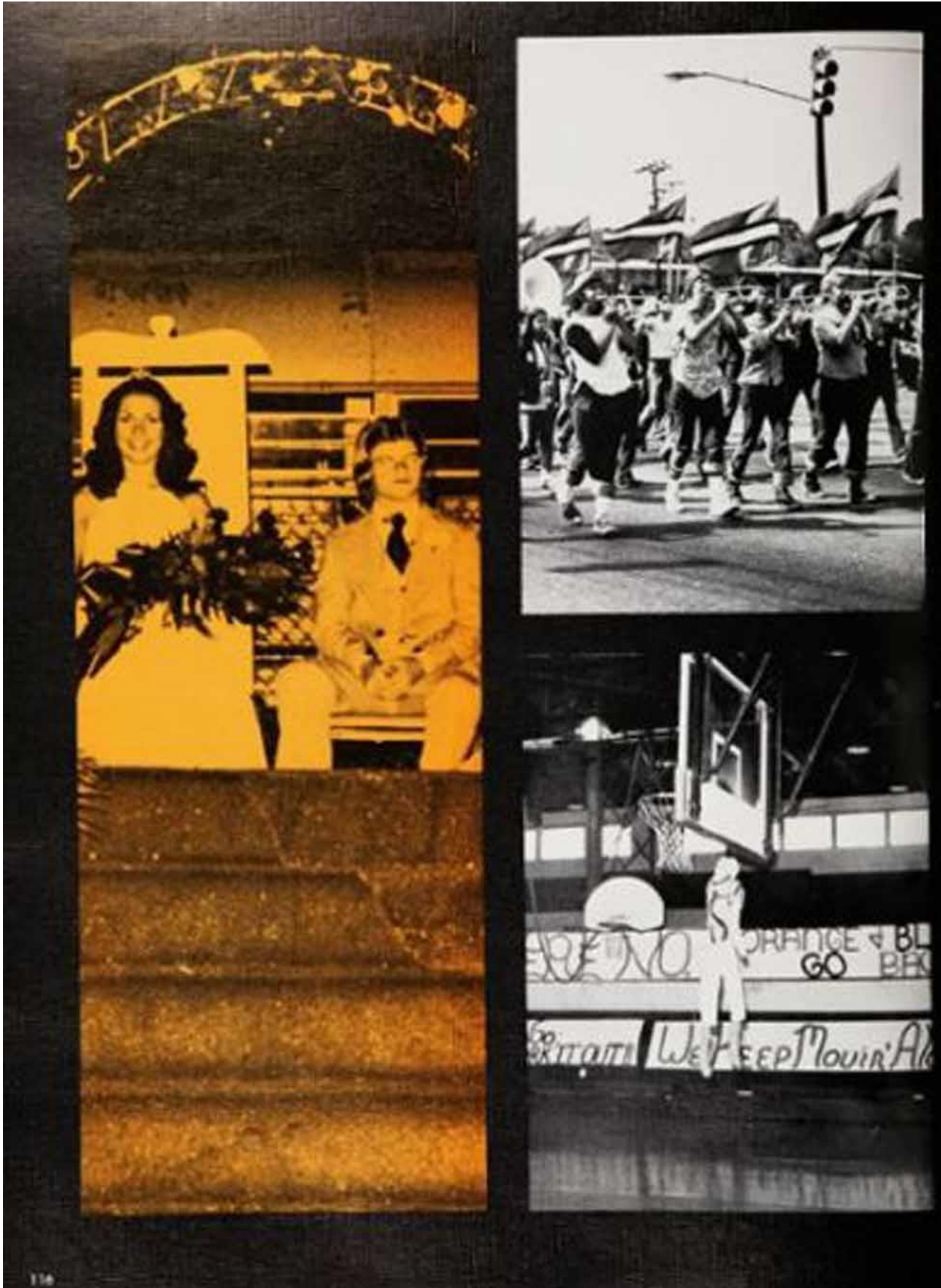

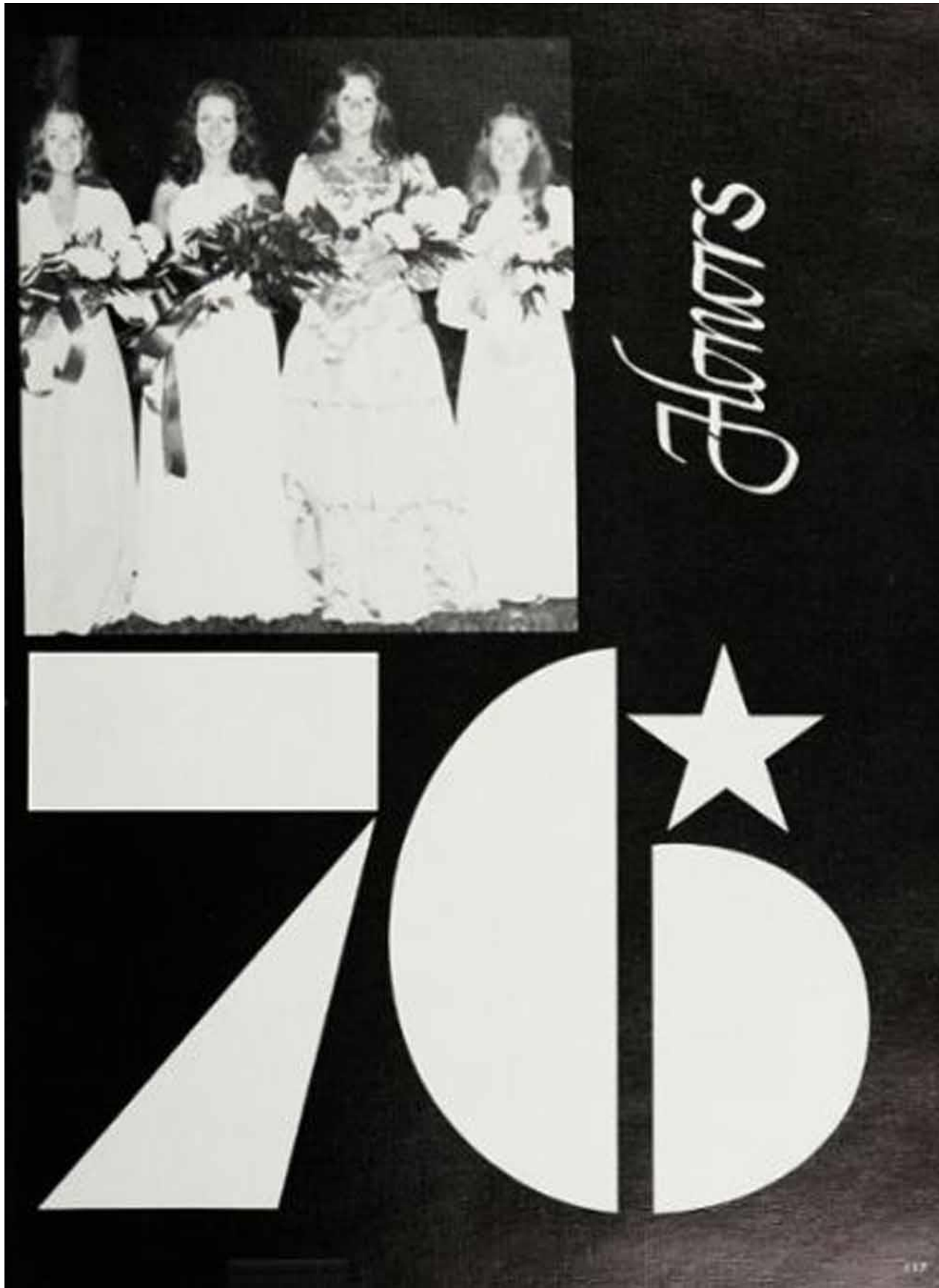

## Homecoming Exhibits Beauty



Queen Janice crowned by Libby Swimming



Court Debbie Tracy Jackson Sharon Edley



Queen Janice Swimming  
Court Debbie Tracy Jackson Sharon Edley

Chorus



*and Creates Excitement*



Junior Student Karen Williams escorted by Wilson Davis



Junior Student Betsy Chappell escorted by Dallas Black



Junior Student Elita Miller escorted by Tim Wessinger



## *Students Gain Government Experience*



Jeff Chismore, Lisa Van Rook, Anne Probst, [redacted]

Each summer Madison sends four students to a state college with the purpose of letting them learn more about local and state governments. The girls went to M.T.S.U. and the boys went to Tennessee Tech. They participated in government learning activities and also in sports and other fun activities.

## *Deserving Seniors Receive Awards*

### *D.A.R.*

Sherron Gwaltney was chosen by the senior class and the faculty for the D.A.R. award, based on her leadership qualities, her good citizenship, her dependability, and her service to the school.

Sherron has served on the Student Council for three years, is secretary of the senior class, is president of the Bicentennial Club, and is a member of the National Honor Society.

She was also voted Most Likely to Succeed and one of the Top Ten Beauties by the senior class.



### *Civitan*

**Randy Wilmore** was chosen by the senior class and the faculty for the Civitan award for his service to the school, his dependability, his good citizenship, and his leadership.

Randy is a member of the track and football teams, is president of the Junior Classical League, and was selected Youth of the Week by the Optimist Club last fall.



# Madison's Ten Best-Looking



Billy Lee Mason  
Jan DeWester



Dallas Dicks  
Kerrie Dean



Shirley Goodwin  
Lester Warner



John Green  
Sally Armstrong



Scott Newman



Ann Phillips  
Jeff Christian



Oliver Monte  
Kandy Brown



Karen Beck  
Molly Smith



Robin King  
Lester Warner

*Chosen by Class of '76*



Miss Madison and Bachelor of Ugliness

*LESLIE JACKSON and Tim White*

123

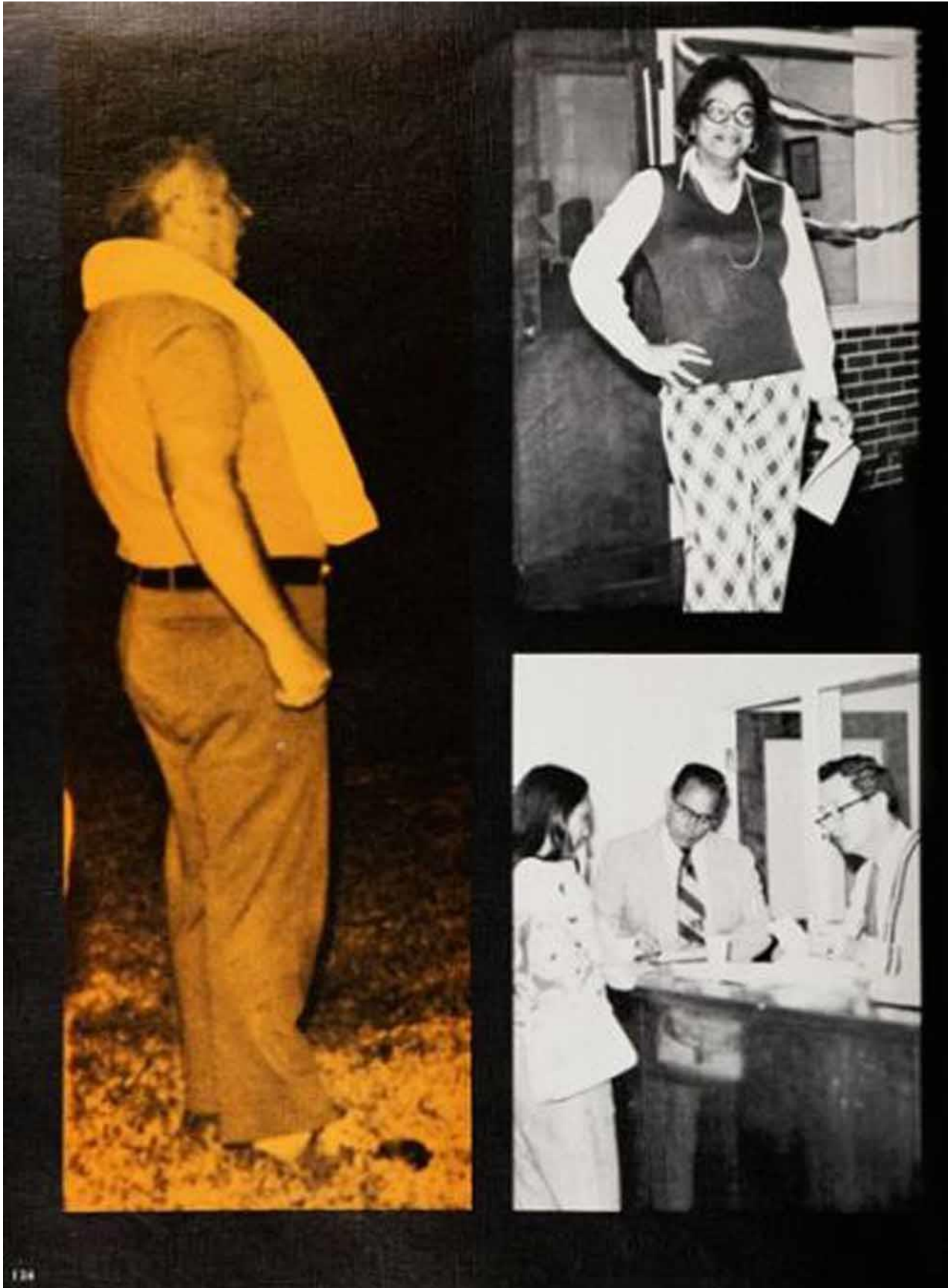

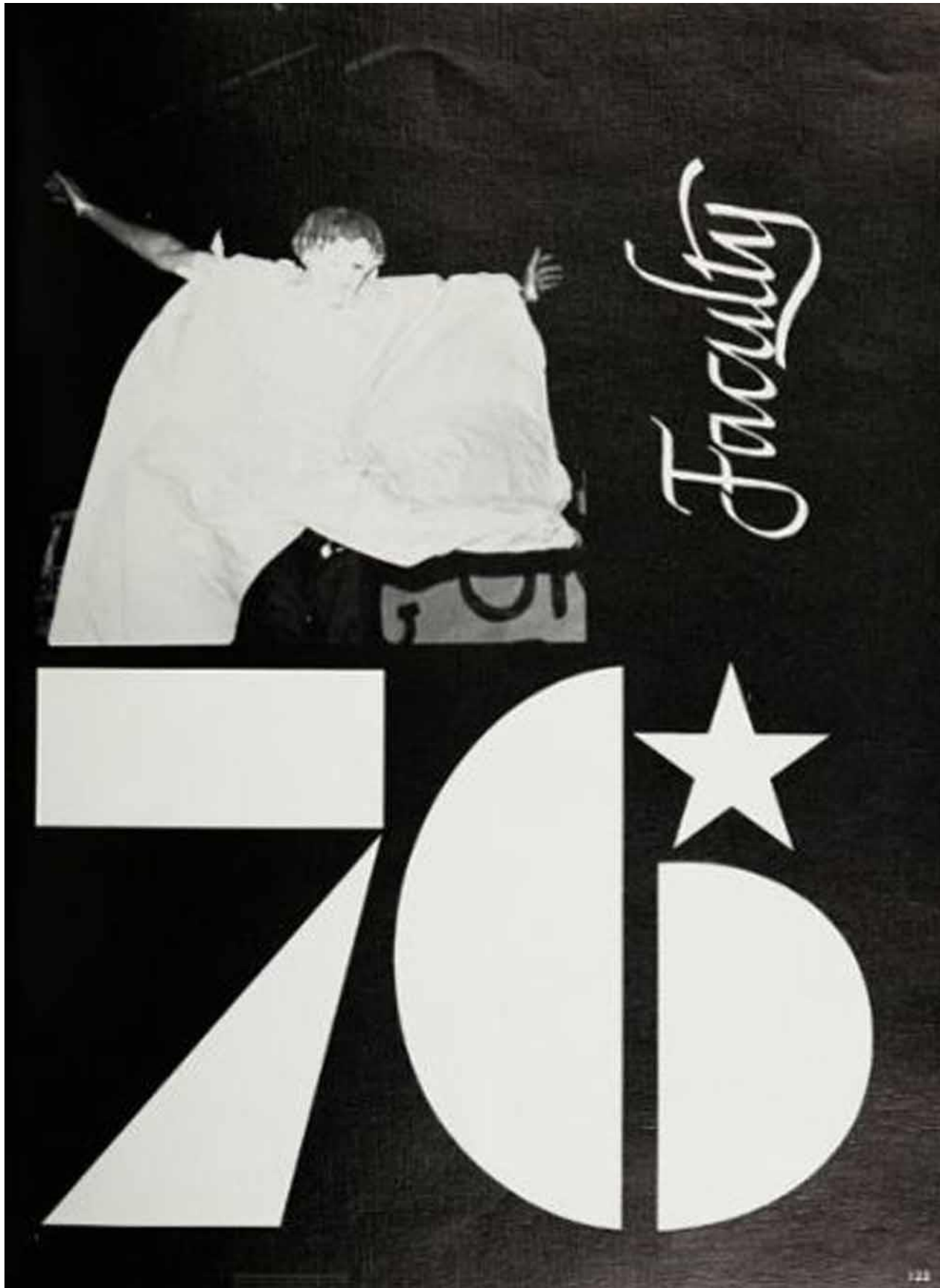

## *Faculty Lights Path of Knowledge*



Mr. Harvey Ertmer  
*Principal*  
B.A., M.A., and Ed.S.,  
Peabody College



Mr. James B. Carter  
*Assistant Principal*  
B.A., M.A., M.T.S.E.



Mrs. Beverly Christman  
Secretary



Mrs. Joyce Carr  
Secretary



Mrs. Joyce Williams  
Guidance Secretary





Joan S. Carr  
B.S., M.T.S.U., M.A., Peabody College  
Calculus, Trigonometry, and Algebra II



Charlene Smith  
B.S., Tennessee College, M.A., Peabody College  
Geometry, Algebra I  
Chevrolet Coach, Chess Club

Mrs. B. H. Edinger  
B.A., Vanderbilt, M.A., Peabody  
Algebra I and II, Speech, English II  
Sponsor of Tennessee, NFL



## *Faculty Inspires Learning*



Mrs. Evelyn E. Buckley  
B.S., Tennessee State  
English II and III



Mrs. Helen G. Adams  
B.S., Jackson State University, M.A., T.S.U., Atlanta University  
English II and III

Don't they look excited?



Mrs. Betty H. Zaccardo  
B.A., Vanderbilt University  
English II  
Sponsor of Senior E Team  
Co-Sponsor Cheerleaders





Selam P. Byron, Jr.  
B.A., M.A., University of Florida  
English II, Publications  
Advisor of Run Page and Run Spaces of Photography Club and  
National Quill and Scroll Honor Society

*Selam P. Byron Jr.*



Inez Woods  
University of Nebraska, B.A., Tennessee State  
English II

Man Shirley Phipps  
B.S., Vanderbilt, M.A., Peabody  
English III, Journalism  
Co-Sponsor Bicentennial Club



Jane N. Kennedy  
B.A., M.A., Peabody College  
Advanced Placement English, English IV  
National Honor Society



## Faculty Lends Understanding Ear



Mrs. Gayle H. Swain  
B.A., Vanderbilt  
Spanish I and II, English I and II  
Sponsor of Spanish Club



Miss Frances Sparlock  
B.A., Maryville College; M.A., Peabody College  
English III and IV  
Sponsor of German Club

Mrs. Kaye M. Wiggins  
B.A., M.T.S.U.  
Latin, French, and Art  
Sponsor of J.C.T.  
Sponsor of French Club



Miss Dorcas Dixon  
B.A., Gardner-Whitlock College; M.A.T., Nashville  
German I and II, German for the Traveler  
Sponsor of German Club



## *Faculty Shows Cooperation*



*Johnnie E. Cochran  
B.S., Austin Peay, M.A., Peabody  
Biology II, Chemistry I  
Sponsor of Student Council  
Sponsor of Science Club*



*Clifford R. Goodman  
B.S., Tennessee Tech, M.A., Peabody  
Biology I, Zoology  
Head Football Coach  
Sponsor of F.C.S.*

*L. O. Jenkins  
B.S., Vanderbilt, M.A., Peabody  
Biology I, Chemistry II, and Physics*



*Larry E. Shively  
B.S., Tennessee Tech  
Anatomy, Botany  
Coach of Football and Track  
Sponsor of Glee Club*





Nancy Elizabeth Gannon  
B.S., Austin Peay, M.A., Peabody College  
General Business, Biology II  
Co-Sponsor of Science Club



W's Heavy Film!

Demetri Johnson  
B.A. York, M.A., Peabody  
Sociology, Psychology, and Government  
Sponsor of Student Political Association



Fred Fanchard  
B.S., M.Ed.  
Sociology, Psychology, and American History  
Head Baseball Coach  
Asst. Football Coach  
Junior Class Sponsor



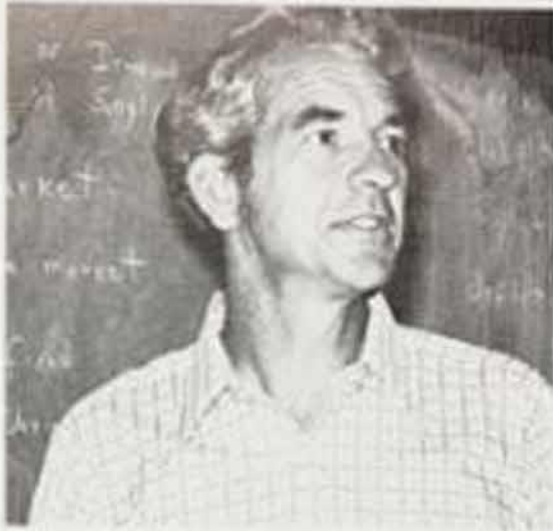

James E. Beed  
B.S., M.A., M.T.S.U.  
World History, American History, Economics, and Applied Math  
Golf and Football Coach  
Outdoor Club Sponsor



L. R. Thompson  
B.A., M.A., Trinity  
American History, Geography, General Business  
Basketball and Wrestling Coach  
Co-Sponsor of Biocentennial Club

John Carson  
B.S., M.A., M.T.S.U.  
World History, Dev. P.E.  
Asst. Basketball Coach  
Asst. Football Coach



Richard W. Rucke  
B.S., M.A., M.T.S.U.  
American History, A.P. American History



## Teachers Inspire Wisdom



Mary C. Johnson  
B.S., Murray State University  
Typing I and II, General Business  
Sponsor of Career Center



Elizabeth A. Morgan  
B.S., Tennessee State  
Typing I, Applied Math  
Sponsor of Senior V Term

Mr. Richard Trapp  
B.S., M.T.S.E.  
Mathemat I and II, Applied Math, General Business  
Sponsor of Future Career Girls



Mr. Dean S. Smith  
B.S., M. Ed., Tennessee State  
Bookkeeping I, General Business  
Co-Sponsor Future Career Girls







Joe R. Wilson  
B.S. MTSU  
General Business, Office Machines  
Sponsor of G.A.A.



Harry L. DeLoach  
B.S. Western Ky., M.Ed. MTSU  
Marketing Level II  
Sponsor of D.C.C.A.

Mrs. Gloria C. Smith  
B.S. Tennessee State  
Home Economics  
Sponsor of F.H.A.



Albert D. Mitchell  
B.S. Austin Peay, M.F. Tennessee State  
General Group  
Sponsor of V.C.C.A.



## Faculty Helps Students Plan Futures



Nancy J. Lucas  
B.S., Peabody College  
Girls' Physical Education  
Coach of Girls' Tennis  
Sponsor of Gymnastics Club

Carole Spafford  
B.S., Tennessee Tech, M.Ed., M.T.S.E.  
Health  
Girls' Basketball Coach  
Girls' Track Coach

Carlton Collier  
B.S., Austin Peay, M.S., Peabody College  
Health, Boys' P.E.  
Boys' Basketball Coach  
Boys' Tennis Coach





James A. Scandrick, Jr.  
B.A., Fair University, U.T.  
Choral Music



Nathan L. Moore  
B.S., Tennessee Tech, M.M., Northwestern La.  
Bachel. Music Theory and Music Understanding  
Co-Sponsor of Band

Ms. Annette R. Thompson  
B.S., Bluffton Teachers, M.A., Peabody College, Tennessee University  
of Town, Fair, Master of School, Atlanta University, U.S. of Bath,  
England  
Ac. Sponsor of Art Club



Joe Flinn  
B.S., Tennessee Tech  
Co-Sponsor of Band





Raymond Yackelberry  
M.S., Peabody College  
Mechanical Drawing, Woodworking  
Co-Sponsor Woodworking Club



Billy J. Hall  
B.S., M.T.S.I., Peabody  
Woodworking  
Co-Sponsor Woodworking Club



W. C. Wenzelberger  
B.S., Vanderbilt  
English, V.E.  
J. Press Sponsor





Elizabeth B. Patten  
B.S. Public Admin., M.A., M.Ed.  
General Secretary



Howard E. Waters  
B.S., M.A., Public Ad.  
Facilities Director

Mrs. Linda Cline  
Nurse



Mr. Eric Smith  
Maintenance





Anne Louise Wiley  
B.S. Mississippi University  
B.S. Peabody College  
Librarian



Edna S. Mason  
B.S. Carson Newman College  
M.A. Peabody College  
Librarian

Ms. Dillman, Mrs. Dillion, Mrs.  
Sundberg, Mrs. Baker, Mrs. Woods,  
Mrs. Gandy, Mrs. Mathis  
(Not present) Mrs. Duke



Mrs. Anna Wilson  
Library Materials Dept.



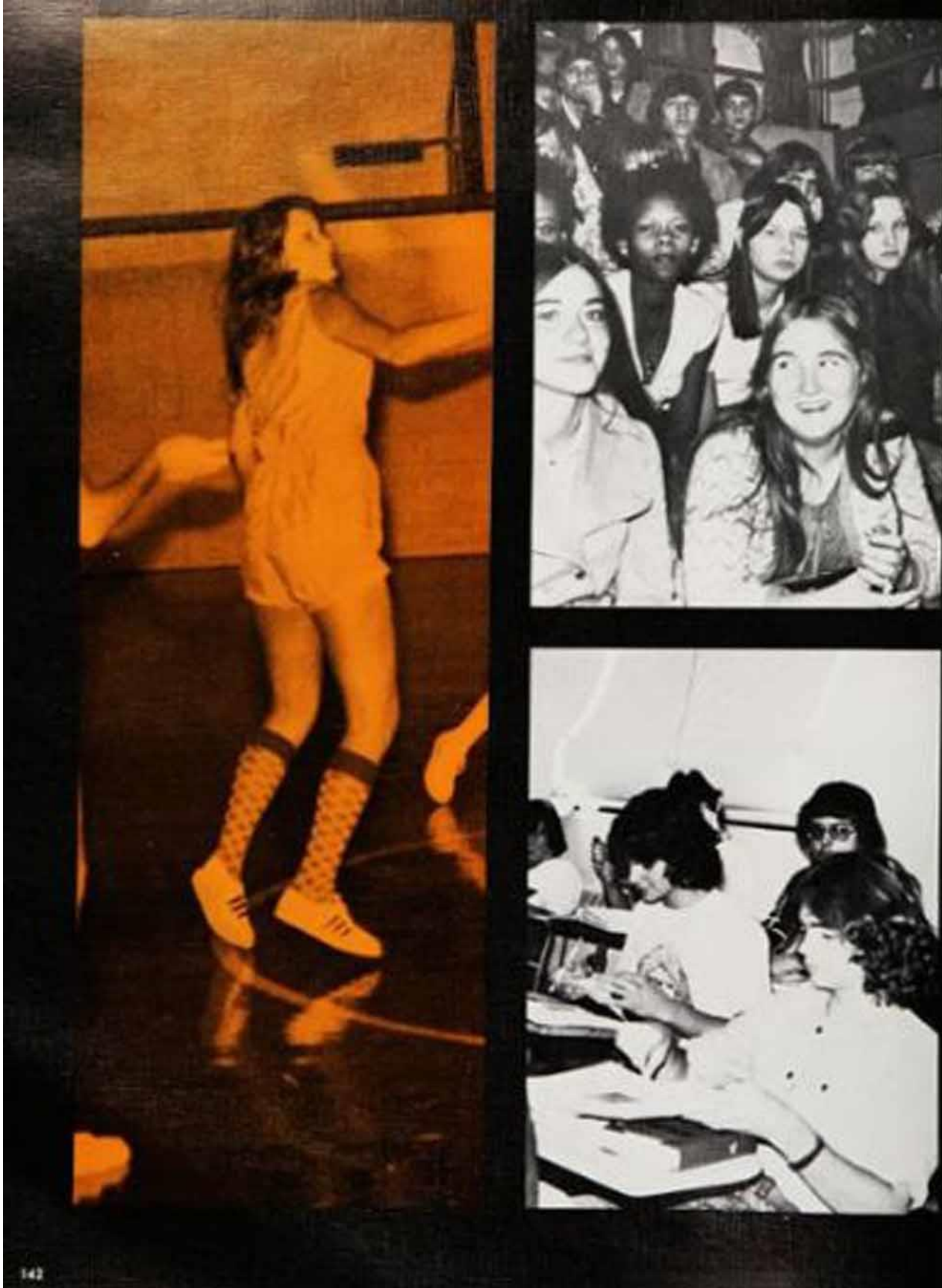



*Classes*





## *Senior Officers Take Action for Class of '76*

The 1975-76 senior officers worked hard for their fellow classmates in planning for graduation. They are, from left to right, Mark Dyer, president; Sherree Gwaltney, secretary; Susan Saunders, treasurer; and Lowell Warren, vice-president.



*God grant us  
the SERENITY  
to accept the things  
we cannot change,  
COURAGE  
to change the  
things we can, and  
the WISDOM  
to know  
the difference.*



Best  
All 'Round

Vicki Loring  
Mike Key



Deborah Stahler



Claude Yvonne Allen



Janie Joyce Allen



William Leslie Allen, Jr.



[Redacted]



Vicki Mae Emery



Roger D. Anderson



[Redacted]

Senior Class



Robert Lester Armstrong



Nancy LeAnn Baker



Pamela Fay Barlar



Randy Earl Barnes



Rita Baxter



John Robert Bennett, Jr.



Randall C. Bennett



Michael Eugene Brees



Tallious R. Bessett



Melvin Wayne Bess



Robin Berger



Pamela Irene Bergeson



Timothy Allan Billrey



William Kent Billings



Bonnie Christine Black



Donna Gail Blashforth

of 1976



*Kenneth Bloodworth*



*Susan Gail Beckner*



*Sharon Kay Boyd*



*Deborah Jill Bazzeth*



*Kevin Wayne Branch*



*Eddie Mathew Brandon*



*Frankie Jo Brewer*



*Tammy Jean Briley*

*Best  
Groomed  
Susan Saunders  
Tim White*





*John Thomas Brock*



*Roger Barry Brown*



*Michael Willis Brown*



*Ronald Eugene Brown*



*Naomi Rath Browne*



*Teresa Bruener*



*Deborah J. Buchanan*



*William Thomas Boeschel*



*Mike Barkey*



*Teresa Gail Burns*



*Timothy D. Burns*



*Joe F. Bush*



*Sandra Gayle Butterworth*



*Billy Butterworth*



*Laura Calhoun*



*Dene Colquhete*



*Best  
Personality .*

*Jane Meys  
Bobby Smith*



*Leslie Alan Cammuse*



*Gena Ann Carr*



*Sherry Ann Carey*



*Edwin Morton Carter, III*



*Sylvia Ann Caster*



*Florence Dorsey Carver*



*Judith Darlene Catalano*



*Tom Chaitket*

*Senior Class*



*Pamela Kay Chambers*



*Jeffery Louis Christian*



*Sherry Dawn Clark*



*Tina Lynn Gibson*



*Michael Anthony Cline*



*Randall Paul Cline*



*John Clifford Coffey*



*Waldemar S. Colon*



*Joni Lynn Cozyer*



*Julie Glynn Cozyer*



*Cynthia Lynn Cook*



*Barbara Ann Gwoll*



*Julia Ann Craft*



*Stephen Wayne Crane*



*Timothy B. Coshy*



*Susan Laurie Crude*

of 1976



Carl Crutcher



Debra Elaine Curtis



Gary Eugene Daniel



Karen Louise Dixon



Robbin Sue Dixon



Roy Allen Dixon



Lois E. Doss



Susan F. Doss

Best  
School Spirit

Debra Abade  
David Morgan







David Allen Dumas



Cynthia De Wit



Larry Neal DeHaven



Kathleen A. Douglas



Joyce Kathleen Dumas



William Dooling



Tina Maureen Dubay



Charles Duke



Donald Wayne Duke



[redacted] Duke



Kathryn Diane Dumas



[redacted] Dumas



Judith Cecilia Dumas



Kevin N. Dumas



[redacted] Duke



Rakay Angie Dumas



*Friendliest*

*Ruth Brown  
Tom Harding*



*Theris Ann Edwards*



*Samuel Scott Eshen*



*Sharon D. Egan*



*Timothy Finley*



*Harold Wayne Freeman*

*Senior Class*



Thomas Raynor Fegan



Michelle Taylor



Glenn R. Gogel



Kim Ann Gornall



Tony L. Geary

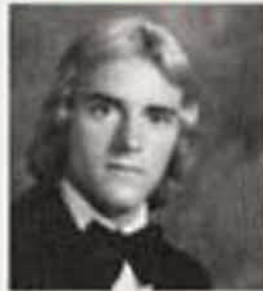

Ricky A. Gillespie



Sheridan Jo Giddens



Don Wade Giv



Michael Graham



Stephen Douglas Gray



Kenneth L. Grooms



Sherie Grewar



Charles E. Greer



Heidi Brian Gregory



David Keith Grimes

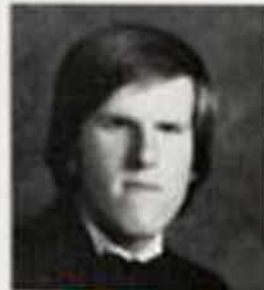

Thomas Lutz

of 1976



Sheron Ann Goodenry



Lorraine Renee Hall



Linda Renee Hall



Lisa Cheryl Hineson



Timothy F. Mitchell



Floyd Robertson Hancock



Lorraine Renee Hall



Jennie Deanna Harris

Most  
Athletic  
Pam Chambers  
Kent Bellamy



Madison High School 1980 Yearbook Madison Tennessee



*Charles Barry Hawk*



*William Gary Hawk*



*Jeffrey Franklin Hawkins*



*Peggy Hays*



*Darrell Jay Heavener*



*Bobbie Jo Henley*



*Kevin Wayne Hickerson*



*Beverly Kaye His*



*Laura Faye Hollis*



*Heidi Ellen Holt*



*Albert David  
Hooper*



*Samuel David Hooper*



*Sharon Therese Huggins*



*David Lawrence Hurt*



*Donna Marie Hutchison*



*Patti Suzette Isham*



*Most  
Courteous  
Robin Berger  
Lowell Harris*



*AND LARRY JACKSON*



*Angela Lee Jackson*



*Frank Richard Jones*



*Lee Johnson*



*Jeanne Jones*



*David E. Jones*



*Kathy Elaine Jones*



*AND LARRY JACKSON*

Senior Class



Carl Edward Jenkins



Karen Marie Kato



Anne Kay Kintz



Linda Wynne Kiphart



Kenneth Wayne King



Dale Kinghorn



Michael Mark Kinghorn



Daniel Jay Kinser



Douglas L. Knight



Kenneth Wayne Knight



Fred Donald Kuehn



Kenneth Wayne Johnson



Kenneth Wayne Johnson



Robert Augustus Latta



Kenneth Wayne Johnson



Carol Bina Lee

of 1976



Wendy Gayle Lee



Victoria Lynn Leverage



[Red Box] Leverage



Sherry Lewis



Dawn Lynn Long



Vicki Lynn Lewis



Anthony Louis Leitch



Daniel Duane Leitch

Most Dependable  
Dellene Duke  
Doug Pentice







[Redacted] [Redacted]



*Kenneth Marshall Lenoxy, Jr.*



[Redacted] [Redacted]



*Anthony Morris Lusher*



*Bridford L. Mabey*



*Billy Jo Mann*



*Sherry Lynn Manning*



*Jacqueline Rene Martin*



*Patricia Diana Martin*



*Kathleen Sue Mawry*



*Jane Wyatt Mayo*



[Redacted] [Redacted]



*Therese Geyer McDonald*



[Redacted] [Redacted]



*Cynthia Sue McGhee*



*Judy Lynn McHenry*



*Robert William Menees*



*Daniel Nelson Miller, Jr.*



*Michael Allen Miller*



*Debra Kaye Mitchell*



*Dina Patrice Mondia*



*Gary Edward Moore*



*Catherine Morgan*



*David Charles Morgan*

Senior Class



Lisa Ann Morrison



David Ralph Mandy



David E. Murray



Michael Ray Murray



Ralph Lee Myers



Kenneth Bryan Najar



Janet Lynn Nicholas



Debbie Gail Northcutt



Debra Kaye Nait



Jeanie Olson



Sherry Melinda Ogg



Lisa Diane Osborne



Sharon Dianne Padgett



Dina Pardoe



Toni Leigh Parker

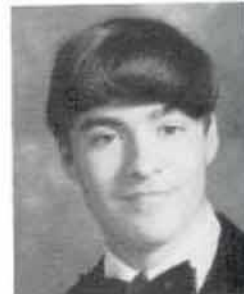

Kenneth M. Parkinson

of 1976



Joseph Patrick Patrick



Fawn Renee Patton



Fawn



Fawn Marie Pate



Fawn



Gini Leigh Patterson



Peggy Sue Paul



Irene H. Penderic

Most Likely  
to  
Succeed  
Sharon Gaultney  
Mark Dyer





*Paula Kaye Perkins*



*Michael Elwyn Potts*



*Danny Lee Pize*



*Carl Douglas Ponder, Jr.*



*Delores Joyce Ponder*



*Susan Oleta Pottle*



*Jennifer Louise Pritchard*



*Terese Joan Ramsey*



*Kenna Faye Rich*



*Pamela Joy Richardson*



*Joy Dale Richardson*



*Jerry Mike Riddle*



*William F. Riden*



*Randall W. Rill*



*Donald H. Rouse*



*Richard Linton Row, Jr.*



*Most  
Popular*

*Lisa Jackson  
Jeff Christian*



*Jeanne Louise Ruf*



*Randy Darnell Sadler*



*Pamela Kay Sands*



*Susan Leigh Saunders*



*Ronnie M. Savage*



*Susan Michel Schmidt*



*Terry Lee Scott*



*Mark David Seymour*

*Senior Class*



*Timothy Shepherd*



*Sandy L. Shields*



*Eugenia Fay Shipman*



*Chandí Elizabeth Singh*



*Gregory Wayne Sisk*



*Mark W. Sisco*



*Donna Jean Slayman*



*Robert Lee Sloan*



*James Dale Smiley*

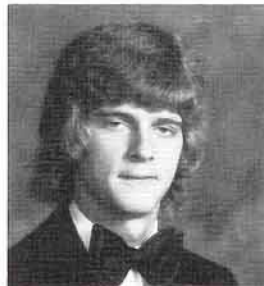

*David Alan Smith*



*Debra Sue Smith*



*Horrace Lee Smith, Jr.*



*Karen Renee Smith*



*Robert "Beaver" Smith*



*Debra Spears*



*Rhonda Michelle Spurlock*

*Senior Class*



*Timothy Shepherd*



*Sandy L. Shields*



*Eugenia Fay Shipman*



*Chand Elizabeth Singh*



*Gregory Wayne Sisk*



*Mark W. Sisco*



*Donna Jean Slayman*

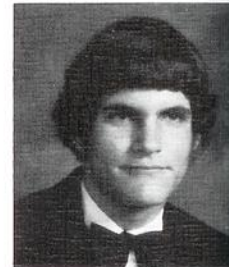

*Robert Lee Sloan*



*James Dale Smiley*

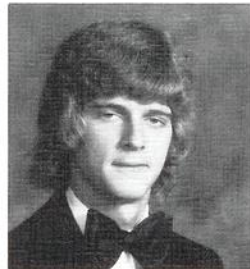

*David Alan Smith*



*Debra Sue Smith*

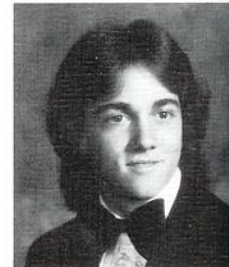

*Horrace Lee Smith, Jr.*



*Karen Renee Smith*



*Robert "Beaver" Smith*



*Debra Spears*



*Rhonda Michelle Spurlock*



of 1976



Leaha Wallworth



Gina Lynn Stamps



Cynthia Ann Stouff



Fabrice Bismont



Bruce Matthews



James Spinks



Linda Strickling



Anita B. Stalton

Most  
Talented  
Ann Pindover  
Mark Simpson





*Quietest*  
*Susie Knight*  
*Rick Rowe*



*Janice Leigh Vance*



*David Lee Vester*



*Jerry Vinett*



*Rodney James Wachter*



*Debra Sue Warren*



*Robert Lowell Warren*



*Carrie Jean Watson*



*John E. Weatherford*



*Quietest*  
*Sue Knight*  
*Rob Rowe*



*Jean Leigh Vance*



*David Lee Vance*



*James W. Vance*



*Robby James Walker*



*Debra Sue Warren*



*Robert Lowell Warren*



*Carmel Jean Warren*



*John E. Weatherford*

Senior Class



Michael Kevin Weaver



Gary Clifton Webb



Oscar Ray Webb, III



Linda Lynn Webster



Eric D. White



Julie Lynn Wheeler



Kinky Thomas White



Shelia Ann Wheeler



Leah Beth White



Timothy Wayne White



Thomas Williams



Peter H. Williams



Leonard Williams



Joshua Randall Williams, Jr.



Lewis Albert Fyn



Karen Womack

of 1976



Stephanie Ann Windell



Wilson Douglas Windell



Wanda Lee Wynn



Jennifer Kay Workman



Dennis Glenn Wright



William Wynn



MISSY Wynn

Wittiest  
Pinn Pinn  
Joy Heaven



## *Juniors Keep Moving Along*

The days grow shorter, the nights grow longer,  
The headlines thicken along the way;  
And life grows sadder, but love grows stronger  
For those who walk with us day by day.



Throughout this year of 1976 the Junior class has proved a great stronghold. Planning the Junior Senior Prom, the Christmas food can drive, and generating good school spirit have been only a few of their many accomplishments. Leading the Juniors this year were three hard working class officers. They are: President Sammy Ryan, Vice-President John Stephenson, and Secretary Gene Wooten. All three have given willingly their time and efforts to make this Junior class one of the best Madison has had.

# Madison High School 1980 Yearbook Madison Tennessee



Ernie Allen  
 Penny Anderson  
 Sheryl Ann  
 Rickie Buchanan  
 Donna Hill



Anthony Brown  
 Mike Burtin  
 Joan Brown  
 Eric Butler  
 Karen Davis



Prissy Brown  
 Cynthia Brown



Wanda Bury  
 Allen Bush



Dorely Black  
 Sarah Engster  
 and others  
 Emma Brown  
 Mitch Brown



Ricky Bunting  
 Sandy Butler  
 Donna Weaver  
 Eric Brown



John Buchanan  
 Sam Cook  
 Sandra Cook  
 Frank Dickey  
 Ricky Brown

# Madison High School 1980 Yearbook Madison Tennessee



Mike Barrett  
 Barbara Barber  
 Gary Bush  
 Deane Butherford  
 Marsha Cannon

Marsha Cannon  
 Anne Campbell  
 David Carrigan  
 Philip Carroll



Angela Carter  
 Eddie Carter  
 Libby Carter  
 Bonnie Chisum  
 Chip Collins

Angela Carter  
 Mike Cherry  
 Gloria Clark  
 Tom Clark  
 Vicki Cle



David Connally  
 [Redacted]  
 [Redacted]  
 [Redacted]  
 [Redacted]



Bernice Creek  
 Brent Cribbs



Carl Crowder  
 [Redacted]





# Juniors Look to '77



Nathan Combs  
Oliver Dyer  
Lea Dyer  
Mike Dyer



Steve Dyer  
Bobby Dyer  
Melissa Dyer  
Teresa Dyer

Sherry DeMunn  
Georgia Dyer



1977  
1977  
1977  
1977  
1977



James Early  
Tom Early  
Craig Edwards  
James England  
Jo Ervin



1977  
1977  
1977  
1977  
1977



Kathy Johnson  
Chris Kowalski  
Gabe Fisher  
David Fisher  
James Kowalski

*Living Each Day as They Come*

Wallace Franklin  
Gale Franklin  
Dorcas Frazier  
Loretta Galloway  
Loretta Jones



Kerrie Fairbough  
Sara Furr  
Bernice Galloway  
Mike Gault



John Galloway  
John Galloway  
Thelma Galloway  
Tanya Gill  
Loretta Gault



L. Galloway  
Linda Galloway  
Jackie Galloway  
Todd Galloway  
Sue Galloway



James Galloway  
Robbin Gault  
Kerrie Gault  
Sharon Galloway

Kathie Galloway  
L. Galloway  
L. Galloway  
L. Galloway  
L. Galloway



# Madison High School 1980 Yearbook Madison Tennessee



Page 100  
 Paula Anderson  
 Nancy Anderson  
 Melissa Anderson  
 Kelly Anderson

Page 101  
 Kelly Anderson  
 Nancy Anderson  
 Melissa Anderson  
 Kelly Anderson



Page 102  
 Sally Hodge  
 Richard Hodge  
 Tammy Hodge  
 Miranda Hodge

Dennis Hill  
 Betty Hoover  
 Judy Ward  
 Donna Horton



Sally Hodge  
 Betty Hodge



Sandra Hodge  
 Mark West



Cindy West  
 Kelly West



# Madison High School 1980 Yearbook Madison Tennessee



Cynthia Williams  
 Cynthia Williams  
 Cynthia Williams  
 Billy Doughty  
 George Johnson

Karen Johnson  
 Rick Johnson  
 Anita Jones  
 Brenda Jones  
 Jennifer Jones



Doug King  
 Cindy Kelly  
 Cynthia Williams  
 Patty Kephart  
 Kristen King

Allen Kelly  
 Leigh Ann Kirby  
 Jenny Knight  
 Jeff Lambert  
 Cynthia Williams



Barbara Lamberson  
 Jennifer Lamberson



Derek Lee  
 Rickie Ledbetter



Leona Lewis  
 Phillip Lee  
 Kim Lusk  
 Sherri Lusk  
 Cynthia Williams

## Class Rings Bring Excitement



Tanya Maho  
Elizabeth Mathis  
Janet Matheson  
Dorinda Matheson  
Miss Matheson



Theresa Mathis  
Dorinda Mathis  
Ray Mathis  
Miss Mathis  
Joan Mathis

Miss Mathis  
Nell Mathis  
Janet Mathis  
Margaret McCreary  
Marlene McCreary



Dorinda McPherson  
Miss McPherson  
Jan McPherson  
Sharon Miller  
Barry Miller



David Moore  
Miss Moore  
Miss Moore  
Dorinda Moore  
Miss Moore



Bobby Nolan  
Cathy Northing  
Diane O'Kellie  
Robert O'Kellie  
Scott O'Neil

# Madison High School 1980 Yearbook Madison Tennessee



Barbara Long  
 David Parker  
 Martha Parks  
 Brent Payne



Sarah Pennington  
 Eli Pitzer  
 Larry Pitzer  
 Kim Pitzer



Kim Pitzer  
 Joan Pinnegar



Terry Pinn  
 Lynn Pinner



Patricia Pitzer  
 Mark Pugh



Gail Pizer  
 Sherry Pizer  
 Tammy Rainsford  
 Shonda Rains



Thana Reed  
 Randy Reed  
 Tom Reichert  
 Davis Reed



*All for One and One for All*



Delicia Robinson  
Delicia Robinson  
Elini Rogers  
Elini Rogers  
Elini Rogers  
**ELINI ROGERS**

Elna Roper  
Gedra Roper  
Arthur Ross  
Tadina Suf  
Joni Strapp



Arena Smith  
Bill Smith  
Eli Smith  
Johnny Shaffer  
Mark Simpson

**MARK SIMPSON**  
Mary Nick  
Michelle Skelton  
Dorcia Shaw  
Dorcia Smith



**MARK SIMPSON**  
Kathery Smith  
Terry Smith  
Dorcia Smith  
Yoni Spore

# Madison High School 1980 Yearbook Madison Tennessee



Lynn Anderson  
Bill Handford  
Lynn Anderson  
 Betty Stephens  
 Tracy Stephens



Mike Thompson  
 Jeff Strick  
 Dennis Hester  
 Cindy Hester  
 Dennis Hesterfield

Martina Sullivan  
Lynn Anderson  
 Cindy Taylor  
 Brett Taylor  
 Rachelle Taylor



Bobbie Doney  
Alice Thomas  
Lynn Anderson  
Lynn Anderson  
Lynn Anderson



Teresa Thompson  
 Steve Travis



Berry Vance





# Year of Memories



John Washburn  
David Washburn  
Josephine Weaver  
Yvonne Weaver  
Cory Weaver

David Walker  
Jay Ward  
Kathy Ward  
Cynthia Warner  
John Warner



Mark Weasley  
Farris West  
Yvonne West  
Ashli Westover  
Mike Whittaker

Laura Williams  
Kathleen Williams  
Linda Williams  
Cari Williams  
Laurie Williams



Thomas Whitman  
Lynn Whitman  
Linda Whitman  
Emily Whit  
Chuck Winkley

Michelle Wiseman  
Bill Wise  
Marty Wright  
Mary E. Young  
John Young



## *Sophomores Strive for a Better Tomorrow*

"Every tomorrow has two handles. You can take hold of tomorrow with the handle of anxiety or you can take hold of it with the handle of faith."

Henry Ward Beecher



Sophomores class officers are: President, **JOHN DODGET**  
Vice President, Chris Carter  
Secretary, Tammy Mendoza

With their hard work, they've made the "class of 78" one of the best yet.

# Madison High School 1980 Yearbook Madison Tennessee

Gracie Allen  
 Irene Adams  
 Jay Adams  
 Pam Adams  
 Tina Adams  
 Wayne Adams



Andrea Allen  
 Susie Andrews  
 Dawn Anderson  
 Pam Anderson  
 Lance Allen

Arthur Anderson  
 Glenda Ayers  
 Debra Backman  
 Lee Baker



Tony Barton  
 Hans Baur  
 James Baxter  
 David Baxter  
 Vance Bowman

Tom Brown  
 Mark Burtchett  
 Mark Burtchett  
 John Brown  
 John Brown  
 to be named



Wade Brantley  
 Wade Brantley  
 John Brown  
 John Brown  
 John Brantley

Bobby Burtchett  
 John Barker  
 Jerry Burton  
 Tania Burton  
 Jeff Bush  
 Angus Bush



James Caldwell  
 James Campbell  
 Vicki Carter  
 Nancy Carter  
 James Carter

# Sophomores Looking Toward the Future



Rick Carrigan  
 Brian Carter  
 Mike Carrick  
 Chris Carter  
 Steve Cartwright  
 Brian Chambers



Loretta Chambers  
 Missy Clifton  
 Kenneth Coffey  
 Mavis Cole  
 Kasey Connor  
 Patti Connor



Amy Cook  
 Peggy Cornwall



Armandis Coats  
 Edward Collins



Robert Cox  
 Joe Craig



Cynthia Curtis  
 Lisa Cummings  
 Debbie Custer  
 Kathy Dally  
 Tim Davidson  
 David Davis



Melissa Deane  
 Nancy Decker  
 Dawn Decker  
 Robert DeHaven  
 Hal Downing

## *Sophomores Boost Ram Spirit With Tremendous Enthusiasm*

Georgia Dewey  
Suzanne Dillard  
Valerie Dillard  
Dennis DeMolo  
Christy Dickman



Kristy Donnell  
Camden Dumas  
Diane Dumas  
John Edwards



Wendy Eddins  
Harriet Elder  
William Evans  
Lester Fagg  
Debbie Fawell  
Teresa French



Teresa French  
Teresa French  
Teresa Furr  
Bill Foster  
Peggy Frank



Lisa French  
Mike Frazier  
Donald Gammage



Mike Garcia  
David Gentry  
Justin Lammey



Lydia Gump  
Lisa Gerald  
Al Gilman



Bea Gilliland  
Keris Gothard  
Bunnie Gourley  
Shari Green  
Aileen Green  
Cindy Green



Dale Guter  
Neva Halley  
Gavin Hale  
Paul Hampton  
Dallas Harsh  
Benny Harwick



Sharon Haysler  
Daryl Hart  
Shirley Hartman



MEMBER  
OF THE  
JULY HAYES



Kari Hinesman  
Stella Hines  
Nina Hise





Steve Belmont  
Mark White



Dawn Vines  
Cassie Barber



Mia Barber



Russ Bunker  
Chip Jones  
David Jones  
James Jones  
Jeff Jones  
Lisa Johnson



Johnny Kase  
Mandy Kase  
Andy Kirby  
Karin Kirgarrick  
Mark Kivacka



Mark Ladd  
Dawn Lantieri



James Lawrence  
Stanley Layton  
Teresa Lee



Laura Lovquist  
Leslie Lovinson



James Long  
Lorlai Long



Bill Long  
Mary Jane Long



Eric Mace



Rogers Martin  
Kerry Mason  
Eugene McDonald  
Dolita McGee  
Mike McDonald  
Donna McDonald



James McNamee  
Diane McNamee  
Candi Meadows  
Tammy Meredith  
Tina Mitchell



Tom Mitchell  
Vicky Mitchell



John Morgan  
Eric Morgan



Larry Myers  
Kim Napper





## Sophomores Encounter New Ideas

Dewanna Nix  
Pats Nix  
Sandra Nix  
James O'Brien  
Judy O'Brien  
Kathleen O'Brien



Mary-Debra  
Jerry Parker



Wanda Phillips  
Linda Phillips



Wanda Phillips  
Linda Phillips  
Linda Phillips  
Linda Phillips  
Linda Phillips



Mike Ratiff  
Barbara Reager  
Jean Reilly



Scott Reaser  
Johnny Rice



Michelle Rice  
Michelle Rice





Deanna Roberts  
Teresa Ridge  
Judy Rinschauer



Sherry Swanson  
Cynthia Swanson  
Cynthia Swanson



Debbie Suller  
Debra Suller  
Robert Suller



Phyllis Suttonfield  
Kerrie Tschall  
Shelia Swanson  
Mike Stoyard  
Cynthia Swanson  
Cynthia Swanson



Larry Swenaker  
Steve Short  
Teresa Stauden  
Sandra Stauder  
Shirley Stone  
Kenny Stry



Lisa Sisk  
Christa Smith  
Judy Smith



Pam Smith  
Sandy Smith  
Cynthia Smith



Mary Stephenson  
Shirley Stoddard  
Cynthia Smith





**CLASS OFFICERS**  
 Michael Stouder



**CLASS OFFICERS**  
 [Name obscured]



Lauretta Taylor  
 Peter Taylor  
 Beth Taylor



**CLASS OFFICERS**  
 [Name obscured]  
 Vance Thompson  
 Ricki Tyler  
 [Name obscured]  
 [Name obscured]



Beth Taylor  
 [Name obscured]  
 [Name obscured]  
 Bill Vance  
 Deborah Vance  
 Billy Walker et



**CLASS OFFICERS**  
 David Ward  
 Mike Ward



**CLASS OFFICERS**  
 [Name obscured]  
 [Name obscured]



**CLASS OFFICERS**  
 [Name obscured]  
 [Name obscured]

## *Sophomores Stand Together*



Dorene West  
Craig Whitley  
Kim Whitley  
Beth Whitehead

Karen Williams  
Lori Williams  
Lorelei Williams  
Nancy Williams  
Miss Willard



Ricki Whitson  
Steve Whitley  
William Winters  
Margaret Young



*on the Edge of a New Frontier*



## Senior Accomplishments

**Adair, Deborah Debra**

Senior Y-Tee 30, Environmental Club 12, Music Club 11

**Allen, Glenda**

Basketball 12 (Co-Captain)

**Allen, Jamie Joyce**

Range 11, 12, Quill & Scroll 11, 12 (Vice-President), NFL 10, 11, 12, Thurgate 10, 11, 12 (Vice-President), Chess 10, 11, 12 (Assistant), Top Ten Percent 11, 12

**Allen, William L., Jr.**

Band 10, 11 (Vice-President), 12 (President), Key Club 10 (Chairman), 11, 12, Top Ten Percent 10

**Allred, Thomas Jeffrey**

Chess Club 10, Spanish Club 11, 12, Top Ten Percent 11

**Alman, Vicki**

Chess 10, 11, Glee Club 11, Music Club 10, 11

**Anderson, Roger Dale**

Chess Club 12, F.C.A. 11, 12, Basketball 12, Tennis 11, 12

**Andrews, Robi Marie**

VICA Club 12 (Vice-President), Spanish Club 10, 11, Tennis 10, 11, 12, Top Ten Percent 11

**Armstrong, Robert Lewis**

Student Council 10, 11, 12, Chess 11, Music Club 11, 12, Horse Training 12 (Chairman), Top 10 Doctors 12, F.C.A. 10, 11, Football 10, 11, 12, Basketball 10, 11, 12 (Manager)

**Baker, Nancy Le Ann**

Chess 10, 11, Music Club 10, 11, Art Club 12, Top Ten Percent 10, 11

**Baker, Randy L.**

Student Council 12, Environmental Club 12, F.C.A. 10, 11, 12, Football 10, 11

**Barnett, Chuck**

Woodworking Club 10, Art Club 11

**Barnett, Steve**

Music Club 11

**Bender, Melvin**

Art Club 10, 11, Football 11

**Benton, Michael Eugene**

Intercom 12, VICA Club 12

**Benton, James H. Jr.**

Chess 10, 11, 12, Library Worker 12, Key Club 10, 11 (President), 12

**Bennett, Randy**

Spanish Club 12 (Vice-President), Top Ten Beauty 12, F.C.A. 10, 11, 12, Basketball 10, 11, 12 (Captain), Horrific 10, Tennis 11, 12

**Benton, Tullius H.**

Art Club 11, 12

**Bergin, Robin**

Senior Y-Tee 10, Environmental 12, Music Club 11, Top Ten Beauty 12, Most Courteous 12

**Bergerson, Patricia Irene**

Art Club 11

**Boss, Melvin Wayne**

NFL 10, 11, 12, Thurgate 10, 11, 12, VICA Club 12, Pro Club 10, 11, F.C.A. 10, 11, Wood Shop 10, 11, Top Ten Percent 10

**Bilboe, Tim**

Glee Club 10, Basketball 12

**Billings, William Kent**

Student Council 10, 11, 12, Range 11, Quill & Scroll 11, J.C. 11, 12, Music Club 10, F.C.A. 10, 11, 12, Football 10, 11, 12, Basketball 10, Basketball 10, 11, 12, Most Athlete 12

**Black, Bonnie Christine**

Spanish Club 10

**Bloodworth, Donna Gail**

Chess 10, Music Club 10, Art Club 12

**Bodamer, Susan Gail**

National Honor Society 12, Future Historians 11, 12 (President), Top Ten Percent 10, 11, 12

**Bond, Sharon Kay**

Senior Y-Tee 11, 12 (Band Council) and Dean Major, Senior Y-Tee 10, Spanish Club 10, Music Club 12, Pop Club 11 (Secretary)

**Bonath, Deborah Jill**

Chess 11, Pop Club 11, C.A.A. 10, 12, Basketball 10, 11, 12, Track 10, 11

**Bradley, Raymond**

Chess Club 10, Art Club 11, Football 10, 11, 12, Basketball 11, 12, Basketball 10, 11, 12

**Bridley, Tammy Jean**

Chess 12, J.C. 12

**Brown, Barry**

Chess 10, 11, 12, Music Club 12, Homecoming 11, 12, Outdoor Club 10, 11, Football 10, 11, Track 10, 11

**Brown, Andrew**

Woodworking 11, 12 (President)

**Brown, Naomi Ruth**

Range 11, 12 (Feature Editor), Quill & Scroll 11, 12, Glee Club 11, Intercom 12 (Vice-President), Future Historians 10, J.C. 12, Top Ten Percent 12, Football 12, Volleyball 12

**Brown, Teresa Darlene**

Art Club 11, 12



**Burkman, Deborah Jean**  
 Cheer 10, Jesters 12

**Burkner, Bill**  
 Outcast Club 11, 12 (Vice President), Football 12, Track 11

**Burkey, Mike L.J.**  
 Glee Club 10, Jesters 12, JCI 11, Wrestling 11, 12, Wrestling 11, 12 (Captain)

**Burns, Teresa Gail**  
 Cheer 10, VICA Club 11, 12, Music Club 10

**Burns, Timothy**  
 Spanish Club 11 (Treasurer)

**Bush, Joe**  
 Library Worker 11, Office Worker 11, Jesters 12, Science Club 11, Chess Club 10, Spanish Club 10, Baseball 12, Tennis 12

**Butterworth, Billy Wayne**  
 NFL 12, Band 10, Key Club 12, Glee Club (President)

**Butterworth, Sandra Gayle**  
 Cheer 10, Jesters 12, Future Homebuilders 10, Spanish Club 11

**Cammont, Leslie Alan**  
 Cheer 12, Office Worker 12, Music Club 10, 11, 12

**Canty, Sherry Ann**  
 Glee Club 11, 12 (Treasurer), Chess Club 10, Spanish Club 11

**Carr, Gina Ann**  
 NFL 12, Glee Club 12, Spanish Club 10, CAS 10, Baseball 10, Track 10, 11

**Carter, Edwin Morton III**



Student Council 12 (Assistant), Top 10 Brackets 12, FFA 10, 11, 12, Outcast Club 10, Basketball 10, 11, 12 (V-Captain), Track 11

**Carter, Sylvia Ann**  
 Cheer 12, Office Worker 12, GAA 10, 11, 12, Baseball 10, 11, 12, Track 10, 11, 12, Tennis 12

**Carter, Florence Dorsey**  
 Future Club 10, 11 (Secretary), 12, NFL 10, 11 (Treasurer), 12 (Treasurer), Thompson 12, Band 10, 11, 12, Glee Club 12

**Catalano, Judith Darlene**  
 Cheer 12, Glee Club 11, Senior V-Tennis 12 (Secretary), Music Club 10

**Chastain, Jeffrey Lewis**  
 Student Council 11, 12 (President), Office Worker 12, Music Club 12, Top 10 Brackets 12, FFA 10, 11, Outcast Club 10, 11, Football 10, 11, 12, Most Popular 12, Boy's State 12

**Chase, Mike**  
 Art Club 12

**Chase, Randall Paul**  
 Pageant 11, NFL 10, 11, 12, Thompson 10, 11, 12, Band 12, Cheer 10, Top Ten Person 10, 11, 12

**Coffey, John**  
 DECA Club 12



**Coffey, William Dale**  
 Chess Club 10, 11, 12, French Club 10, German Club 10, 11, 12

**Colquhoun, Pamela Diane**  
 DECA Club 12, Future Homebuilders 10, 12 (Officer)

**Cramer, Jodi Lynn**  
 Run 12 (Sports Editor), Quilt and Sew 12, Flag Corps 11, Cheer 10, Glee Club 11, DECA Club 12, Sociological Club 12, NFL 10, Top Ten Person 10, 12

**Cramer, Julia Glenn**  
 Future Club 10, 11, 12, NFL 10, 11, 12, Thompson 10, 11 (President), 12 (Secretary), Color Guard 11, 12, Glee 12, JCI 20, Exchange Assembly 12, Top 10 Brackets 12

**Cook, Cynthia Lynn**  
 Student Council 11, 12, Library Worker 12, Glee Club 10, 11 (Treasurer), Jesters 12, Spanish Club 10

**Craft, Julia Ann**  
 Music Club 12, Pig Club 10, 11

**Creech, Timothy Harold**  
 JCI 10, 11, 12, FFA 10, 12, Football 10, 12, Track 11, 12

**Crowder, Susan Laurie**  
 Jesters 12, Future Homebuilders 11, Track 10, 11, 12



**Curtis, Debra Elaine**  
 Student Council 10, 11, 12, National Honor Society 12, Glee Club 11, 12 (Secretary), DECA Club 12, Art Club 10 (Treasurer), Top Ten Events 10, 12, Prom Committee 11 (Chairman)

**Curtis, Keith R.**  
 SFA 12, Woodworking Club 10, 11

**Daniel, Gary Eugene**  
 Chess 10, Key Club 10, 11, 12, DECA Club 12, Football 10, 11, Track 11, Woodshop 10, 11

**Davies, Karen Louise**  
 Senior, V-Term 12 (Vice-President), French Club 10, 11 (Vice-President), Tennis 12, Our Way Club 11

**Davis, Robbie Sue**  
 Pop Club 10, Glee 10, 11, Music Club 11, 12

**Davis, Ray Allen Jr.**

Band 10, 11, 12, Soccer Club 12

**Day, Lois**  
 Future Homemakers 10, Spanish Club 10

**Deany, Susan Kay**  
 Student Council 10, Glee Club 12, DECA Club 12, Spanish Club 10, 11 (President), Cheerleader 10, Pop Club 10, 11

**Devlin, Darrell Allen**  
 Student Council 10, Glee Club 10, Track 12

**Dickman, Larry N.**  
 Art Club 12

**Douglas, Kathryn Ann**  
 Pop Club 11, Office Worker 12, Jovian 12, Future Editors Club 10

**Downey, Bettye Kath Green**  
 Glee 10, 12, Libran Worker 12, Glee Club 11, SFA 12, MCA Club 11, Football Club

10

**Duke, Donald Wayne**  
 Art Club 10, 11, 12

**Dukes, Debbie**  
 Student Council 10, 11, 12, Office Worker 12, Glee Club 11, Senior V-Term 10, DECA Club 12, Spanish Club 10, 11, Behavioral Club 12, Basketball Manager 10, Track Manager 10, Top Ten Promotee 11, Top Ten Beauty 12, Most Dependable 12, Prom Committee 11

**Dunaway, Kathryn Diane**  
 Future Homemakers 10, 12, Art Club 11

**Duncan, Finah Joan**  
 Student Council 12, Glee 10, 11, 12, Office Worker 12, Senior, V-Term 12 (President), Pop Club 10, Our Way Club 11

**Duncan, Judith Cecilia**  
 Pop Club 11, Glee 10, SAA 12

**Dunn, Kenny**  
 Hangee 10, Glee Club 10, 11, Top Ten Beauty 12

**Dye, Mark Allen**  
 Student Council 10, 11, 12 (Vice-President), Rangee 10, 11, 12, Golf & Swim 11, 12 (President), NFL 10, Basketball Manager 10, 11, 12, Baseball Manager 10, Most Likely to Succeed 12

**Eathery, Cindy Renae**  
 Art Club 10, 11, 12

**Eaton, Wickey A.**  
 Chess Club 10, 11, Art Club 12

**Edgen, Sabrina**  
 DECA Club 12, SFA 10, 11, 12

**Edmonds, Theda Ann**  
 Chess 10, 11, DECA Club 12, Science Club 12, Christian Club 10, Pop Club 11, Art Club





11, 12

**Faulber, Timothy Andrew**  
Chess 10, 12; Science Club 12; Music Club 10, 11

**Freeman, Harold Wayne**  
DECA Club 12; Art Club 10, 11, 12

**Fuson, Sharon Gayle**  
Pep Club 10, 11; Chess 10; Chess Club 10, 11, 12; DECA Club 12; Track Club 10

**Capel, Glenn Ray**  
Art Club 10, 11, 12; Tennis 12

**Garnett, Alice Ann**  
Bart 12; Class Editor, Quill and Scroll 12; Creative Club 11; Science Club 12 (Vice President); R.I. 11; Basketball 10; Top Ten Person 10, 12

**Grady, Tami Lee**  
Key Club 11, 12; DECA Club 12; SPA 10; Art Club 10; FCA 10; Football 11

**Gilstrap, Ricks A.**  
Green Club 12; Wrestling 10, 11 (Captain); 12 (Captain)

**Gore, Donald W.**  
Woodworking Club 10, 11, 12; Art Club 11

**Grimes, David Keith**  
Art Club 12

**Gross, Robin Douglas**  
NFL 10, 11, 12 (Vice-President); Disques 10, 11, 12 (Secretary); Band 10, 11, 12; Fan

club Oct. 10, 11, 12 (President); Top Ten Person 12; Music Festival 12

**Groves, Sherla Jean**  
Library Worker 12; Art Club 11

**Grove, Charles Everett II**  
Sports Club 10, 11; Art Club 11

**Gregory, Hank Brian**  
Student Council 12; Chess 10; Music Club 10, 11, 12 (President)

**Guest, Warren**  
German Club 10, 11, 12; FCA 12; Basketball 10, 11; Top Ten Person 11

**Gwaltney, Sherree Ann**  
Student Council 10, 11, 12; National Honor Society 12; NFL 10, 11; Biomedical Club 12 (President); French Club 10 (President); Top 10 Beaters 12; Top Ten Person 10, 11, 12; Most Likely to Succeed 12; DMR 12; Girls State 11 (Member)

**Hall, Vickie Lynn**  
SPA 10; Music Club 11; GAA 12

**Hampton, Coon Cheryl**  
Student Council 12; Pep Club 11; National Honor Society 12; Volleyball 12; Library Worker 11, 12; Senior V-Tune 12; Captain Club 10; Jesters 12; Tennis 11, 12; Top Ten Person 11, 12

**Hancock, Floyd Robertson**  
Photo Committee 11; Office Worker 12; Green Club 10, 11 (Sec. - Jester); Science Club 12 (Sec. - Jester); Top Ten Person 10, 11



**Harding, Timothy Evans**  
Student Council 12; Pep Club 10; Chess 12; Office Worker 12; R.I. 12; German Club 10 (Vice-President); Football 10, 11; Track 10; Football 12

**Harris, James Dennis**  
Key Club 10, 11 (Vice-President); DECA Club 12; R.I. 10, 11; Tennis 10

**Harrell, Timothy Vance**  
VSA Club 12

**Hask, Charles Barry**  
Art Club 10, 11, 12

**Hask, William Gary**  
German Club 10, 11, 12 (President); Art Club 11, 12; Track 10

**Hawkins, Jeffrey Franklin**  
Bart 11, 12; Chess 10, 12; Key Club 11; Woodworking Club 10; Music Club 12; FCA 10; Football 10 (Manager); Wrestling 10 (Manager); 11 (Manager); Tennis 10

**Hawes, Darrell Jay**  
Student Council 11, 12; Chess 10, 11, 12; Sports Club 10; Music Club 12; Homecoming 12; Top 10 Beaters 12; FCA 10, 11, 12; Outdoor Club 10, 11 (Vice-President); Football 10, 11; Baseball 10, 11, 12; Wrestling 12

**Hedley, Robbie Jo**  
Pep Club 11; SPA; PV; VSA Club 11, 12 (President); State Activities

**Henderson, Mattie Wayne**  
Art Club 10; FCA 12; Track 10; Cross-Country 10, 12

**Hitt, Larry Wade**  
Woodworking Club 11; Green Club 10; Art Club 12

**Hollis, Laura Faye**  
Jesters 12; Art Club 11



**James, William**

Student Council 11, 12 (President); NFL 10, 11, 12; Thompson 10, 11, 12 (Vice-President); Band 11, 12; Glee Club 10 (Sec. Treasurer); Top Ten Percent 10, 11, 12

**Honeycutt, Robert Alan**  
SPA 10, 11, 12

**Hoppe, Albert David**  
Band 10, 11; SPA 12; Woodworking Club 10; Music Club 11; FCA 10, 11; Track 10, 11; Cross Country 11

**Hoppe, Samuel David**  
Key Club 10, 11, 12 (Officer); Art Club 12

**Huggins, Sharon Therese**  
Student Council 10; Volleyball 12; Chorus 10; Office Worker 12; Jeyrons 12; Pop Club 10, 11; Mac-Gat 12; Track 11, 12

**Hurt, David L.**  
DECA Club 11, 12; SPA 12; Art Club 10, 11; Golf 12

**Hutchinson, Donna Marie**  
Pop Club 10, 11; Glee Club 12; Spanish Club 10

**Isham, Patti Saurter**  
Band 10, 11; Senior Y Team 12; Senior Club 12; Fashion Club 11 (Sec. Treas.); One Way Club 10, 11 (Sec. Treas.); Tennis 12

**Jackson, Sara**

Student Council 10, 11, 12; Pop Club 10, 11; Class Officer 11; Press Committee 11; Chorus 11; Homecoming Queen 12; Top 10 Beauties 12; Cheerleader 10, 11, 12 (Captain); Most Popular 12; Girls' State 11

**Jamison, Angela Lee**  
Band 10, 11, 12; Future Careers Club 12 (President); Future Homecoming 10, 11 (Reporter)



Top Ten Percent 10, 11

**Johann, Patrick Lee**  
Jeyrons 12; Art Club 10

**Jones, Jerril Lani**  
Biomedical Club 12; Student Club 10; Football 10; Wrestling 10

**Jones, Kathy Elaine**  
Chorus 10, 11, 12; Library Worker 12; Senior Y-Team 10; Jeyrons 12; Pop Club 11

**Kane, Karen**  
Spanish Club 10, 11; Art Club 10, 11

**Krebs, Anita Kay**  
Student Council 10; Glee Club 10; DECA Club 12; Biomedical Club 12

**Krphart, Linda Wynne**  
Chorus 10; Class Club 12; Future Homecoming 10, 11; Cross Country 12

**Key, Mike**  
Student Council 10, 11, 12 (Vice-President); Office Worker 12; Music Club 12; Top Ten Beauty 12; FCA 10, 11, 12; Outdoor Club 10; Football 10, 11, 12 (Captain); Basketball 10; Top Ten Percent 10; Best All Around 12; Best Hair 12

**Kingbury, Michael Mark**  
NFL 10, 11, 12; Thompson 10, 11, 12

**Kriser, Diane Lea**  
Jeyrons 12; Glee Club 10; Future Homecoming 11; Top Ten Percent 10, 11

**Knight, Douglas Lee**  
Class Club 10, 11, 12; Track 10

**Knight, Susan Ann**  
Cosmetic Club 10; Biomedical Club 12; Future Homecoming 10; Pop Club 11; Tennis 11, 12; Quince 12

**Kurbis, Frank Daniel**  
Student Council 12; Office Worker 12; Jeyrons 12 (President); Music Club 10; FCA 10, 11, 12; Football 10, 11, 12 (Co-Captain); Top Ten Percent 11

**Kurtz, Jennifer**  
Pop Club 10; Chorus 10; Office Worker 12; Glee Club 11, 12; Spanish Club 11; Top Ten Percent 10, 11

**Kurtz, Vanessa**  
Captain; Chorus 10, 12; Glee Club 12; Music Club 10

**Lane, Robert Augustus**  
SPA 10 (President); Art Club 10, 11, 12

**Lee, Carol Renee**  
Office Worker 12; Jeyrons 12; Spanish Club





10, Top Ten Percent 10, 11; Pop Club 10, 11

**Low, Dana Fayz**

Student Council 10, 11; GAA 10, 11, 12 (Vice-President); Basketball 10, 11, 12

**Low, Wendy Gayle**

Future Home-makers 10, 11, 12

**Levering, Victoria Lynn**

Student Council 11, NFL 10, 11, 12; Therapists 10, 11, 12; Chess 10, 11, 12; Glee Club 11; Best All Around 12

**Lewis, Debra Fayz**

Chess 10, 11; Future Career Girls 12; Music Club 10

**Lewis, Vicki Lynn**

Chess 10, 11; JCL 10, 11; Music Club 12; Art Club 11

**Lucke, Anthony Louis**

Glee Club 10; Science Club 12; MCA Club 11; Golf 12

**Luckett, Darryl Duane**

Student Council 10; National Honor Society 12; Office Worker 10; Editors Club 11; Woodworking Club 10; Chess Club 11, 12; Art Club 11, 12; Outdoor Club 10; Football 10; Basketball 11; Track 10, 11, 12; Cross Country 10, 11, 12; Wooding 10; Tennis 10; Golf 10

**Long, Denise Lynn**

Band 10, 11, 12; Glee Club 11; Senior Y-Term 12; Future Home-makers 10; French Club 10

**Lomas, James Paul**

DECA Club 12

**Luxey, Kenneth W.**

Office Worker 10; SPA 12; Chess Club 11; Glee Club 10; Art Club 10, 11; Track 11; Tennis 10; Golf 10

**Lucas, Sherry Diane**

Spanish Club 10, 11; Art Club 10, 11, 12 Secretary

**Luther, Anthony Warren**

Glee Club 10; Wooding 10, 11

**Mahay, Bradford L.**

Band 10; Office Worker 12; Science Club 11; Chess Club 10; Spanish Club 12; Tennis 10, 11

**Mann, Belle Jo**

Library Worker 12; SPA 10, 12; Homecoming 11, 12; Top 10 Brackets 12; Glee Club 11; Cheerleader 11, 12; Pop Club 11

**Manning, Sherry Lynn**

Office Worker 12; Glee Club 11, 12; Senior Y-Term 10; Spanish Club 11, 12; Top Ten Percent 11, 12

**Martin, Jacqueline Renee**

Student Council 10, 11, 12; DECA Club 11, 12 (President); SPA 10, 12 (Secretary); French Club 10; Glee Club 10; MCA 11

**Martin, Patricia Diane**

Chess 10, 12; Library Worker 12; Future Career Girls 10, 11, 12

**Mays, Jane Wyatt**

Student Council 10, 11, 12; Glee Club 11; Senior Y-Term 10 (Secretary); Secretarial Club 12 (Vice-President); Basketball 10, 11; Track 10, 11; Top Ten Percent 11, 12; Best Promising 12

**McAlister, Katherine Elaine**

Band 10, 11, 12; Office Worker 12; Future Home-makers 10; Top Ten Percent 12

**McDowell, Karen Joann**

JCL 12; Art Club 10

**McMurry, Judy Lynn**

Office Worker 12; Editors 12; Future Home-makers 10, 11; Basketball 10

**Monson, Robert Williams**

Office Worker 12; Science Club 12; PCA 11, 12; Outdoor Club 10, 11; Basketball 10; Baseball 10, 11, 12; Top Ten Percent 10, 11

**Miller, Daniel Nelson Jr.**

Chess Club 10; Spanish Club 10, 12; Tennis 10, 11, 12

**Miller, Richard Allen**

SPJ 12; Chess Club 10, 11, 12; Basketball 11, 12

**Monda, Dana Patricia**

Chess 10 (All Stars); 11 (Qual. Stars); 12 (All Stars); 12; Music Club 10, 11; Top 10 Brackets 12; Glee Club 12; Cheerleader 12; Best School Sports 12

**Morris, Gary Edward**

Chess 10, 11; Art Club 11; Football 10, 11; Track 10

**Morgan, David Charles**

Office Worker 12; DECA Club 12; Chess Club 10; Music Club 12; PCA 10, 11, 12; Football 11, 12; Track 10, 11, 12; Cross Country 10; Wrestling 11, 12 (Co-Captain); Best School Sports 12; Pop Club 10, 11

**Morrison, Lisa Ann**

Junior Achievement 11; Bowling 10, 11; Banquet 12 (Publications); Quilt and Sew 12; Senior Y-Term 12; Future Career Girls 11; Future Home-makers 10

**Mundy, David Ralph**

Chess 11, 12; Woodworking Club 10, 11, 12

**Murray, David E.**

Student Council 12; Office Worker 12; PCA 10, 11, 12 (President); Outdoor Club 11, 12; Basketball 10, 11, 12; Basketball 10, 11, 12

**Myers, Ralph L.**

Outdoor Club 11, 12; Track 11

**Najar, Kenneth Bryan**

Office Worker 12; Science Club 10, 11; Chess





Club 20, Top Ten Percent 20, 11, 12

**Nicholas, Janet Lynn**

NFL 10, 11, 12; Thesaurus 11, 12; Future Teachers 10, 11, 12

**Northeast, Debbie Gail**

Future Homeowners 12

**Nott, Debra Kaye**

Pop Club 11; Glee Club 10; Homecoming Club 12; Top Ten Percent 10, 12

**Odom, Jessie Yvonne**

Rampage 12; Quill & Scroll 12; National Honor Society 12; Glee Club 11; Homecoming Club 12; Top Ten Percent 10, 11, 12; Pop Club 10

**O'Leary, Bridget**

Chorus 10, 11, 12; Interiors 12; Pop Club 10, 11

**Osborne, Lisa Diane**

Race 11, 12; Quill & Scroll 11, 12; Pharmacy, Treasurer, RCJ 10, 11, 12; Track 10; Top Ten Percent 10, 12

**Pardue, Dina**

DECA Club 12; GAA 10, 11; Basketball 10; Tennis 10, 11, 12

**Parker, Tom Leigh**

VCA Club 12

**Parkinson, Kenneth Michael**

NFL 10; Band 10, 11 (Drummer); 12 (Sax); State and Mid-State; Chorus 12 (Alt-Sax); Music Club 12; Wrestling 10, 11; Tennis 10

**Partish, Joseph P.**

Key Club 10, 11, 12; VCA Club 12

**Partain, Fred Renee**

Student Council 10 (Secretary); 11, 12; Glee Club 12; Spanish Club 11; Pop Club 10, 11 (Vice-President); Track 10; Madgirl 12; Witness 12

**Pate, Rachel Leah**

Madison 11; Glee Club 12; Senior Y-Tee 10; DECA Club 12; Pop Club 11

**Pate, Tina Marie**

NFL 10, 11, 12; Thesaurus 10, 11, 12; Band 10, 11, 12; Chorus 10; Future Homeowners 10; Future Teachers 10, 11

**Pattson, Jill Denise**

Race 12; Quill & Scroll 12; National Honor Society 12; RCJ 11, 12; Top Ten Percent 10, 11, 12

**Paul, Peggy Sue**

Glee Club 10, 11; Future Homeowners 12

**Pendleton, Anne B.**

Student Council 10, 11, 12; Chorus 10; Glee Club 10; Madgirl 12; Glee Club 12; Spanish Club 11; Pop Club 10, 11 (President); Top Ten Percent 12; Madgirl 12; Rampage; Track 10; Mad Talent 12; Glee Steps 12

**Perkins, Paula Kaye**

Student Council 10; DECA Club 11, 12 (Vice-

President); SPA 10, 12 (Organist at Service); Committee 10, 12

**Peters, Michael Elwyn**

Rampage 10; DECA Club 12; One Way Club 10; Art Club 10, 11

**Rainbolt, Jennifer**

Senior Y-Tee 12

**Ramsey, Teresa Jean**

GAA 10, 12; Basketball 10, 11, 12; Track 10, 11, 12

**Rick, Karen Faye**

Glee Club 12; Senior Y-Tee 10; VCA Club 12 (Secretary); French Club 11 (President); Pop Club 11; Top 10 Business 12; Mad Girl 11

**Richardson, Joy Dale**

Senior Y-Tee 12; Future Career Guide 11; Future Homeowners 10; Future Teachers 10; One Way Club 11

**Richardson, Pamela Joy**

Band 10, 11; Office Worker 12; Senior Y-Tee 12; Future Homeowners 12; French Club 10; Future Teachers 10 (President)

**Roll, Randall Wallace**

Glee Club 12; French Club 10; Top Ten Percent 10

**Ross, Donald H. Jr.**

NFL 11, 12; Thesaurus 11, 12; DECA Club 12

**Ross, Richard L. Jr.**

Rampage 12; Key Club 11; Spanish Club 10; Art Club 10, 12; Wrestling 10, 11; Quarter 12



**Biel, Joanne Lucine**  
 Chess 10, 12; GAA 11, 12.

**Branders, Susan Leigh**  
 Student Council 10, 12; Beta 12 (Organizational Editor); Quill and Scroll 12; Spanish Club 10; Pop Club 10, 11; Homecoming 10; Top 10 Wrestlers 12; Miss Girl 10; Quiddler 11, 12 (President); Top Ten Percent 10; Best Groomed 12.

**Burgess, Bonnie**  
 Chess 11, 12; Pop Club 11; Outdoor Club 12; Football 11, 12; Baseball 12; Track 12; Wrestling 12; Tennis 12.

**Buchheit, Susan Michelle**  
 Student Council 11 (Club Chairman); Beta 12 (Business Manager); Quill and Scroll 12; Color Guard 10, 11, 12 (Captain); Glee Club 11; Junior V. Tennis 10; German Club 10.

**Byatt, Terry Lee**  
 DECA Club 11, 12; Jereans 12.

**Cayman, Mike David**  
 Band 10, 11, 12 (Drum Major); SPA 10, 12; German Club 11; Music Club 11 (President); Most Talented 12.

**Chapman, Jennifer**  
 Art Club 10, 11, 12.

**Childs, Sandy**  
 DECA Club 12; Chess Club 10; Future Home-makers 11, 12.

**Chiseman, Eugenia Fay**  
 National Honor Society 11, 12 (Vice-President); NFL 11, 12; Therapists 11, 12 (President); Chess 10; French Club 12 (Vice); German Club 12; Spanish Club 10, 11; Top Ten

Percent 10, 11, 12.

**Clain, Mary Wayne**  
 GPA 10, 11, 12; Spanish Club 10.

**Cook, Gregory Wayne**  
 Art Club 10, 11, 12.

**Croftman, Donna**  
 Art Club 10, 11, 12.

**Crain, Robert Lee**  
 German Club 12; Basketball 10.

**Croft, James Dale**  
 Outdoor Club 11, 12 (Program Chairman).

**Croft, David Alan**  
 GPA 10, 12; VICA Club 12.

**Croft, Debra Sue**  
 Jereans 12 (Board of Directors); Future Home-makers 10; Spanish Club 10; Top Ten Percent 10.

**Croft, Herman Lee Jr.**  
 Student Council 10, 11, 12; Chess Club 10, 11 (President); 12 (President); 11; Glee Club 10, 11, 12; Football 10; Baseball 12.

**Croft, Karen Renee**  
 Chess 10, 11, 12; Jereans 12; Music Club 10, 11.

**Croft, Robert Wayne**  
 German Club 12 (Vice-President); SPA 10, 11; Bicentennial Club 12; German Club 10; Top 10 Wrestlers 12; Baseball 10, 11, 12; Best Personality 12.

**Croft, Rhonda Michelle**  
 DECA Club 12; Future Career Guide 11, 12; Spanish Club 10; Top Ten Percent 10, 11.

**Croft, Gina Lynn**  
 Chess 10, 11; Music Club 10, 11; GAA 12; Tennis 10, 11, 12.

**Croft, Cynthia Ann**  
 Student Council 10, 12; Homecoming 12; Quill and Scroll 12; Bicentennial Club 12; JCI 10; Pop Club 11.

**Croft, Valerie Wynn**  
 NFL 10, 11, 12; Therapists 12; JCI 10; Art Club 11.

**Croft, William Leonard**  
 FCA 10; Track 10.

**Croft, Vicki Lynn**  
 GAA 10, 11, 12; Basketball 10, 11, 12; Track 10, 11, 12.

**Croft, Linda Gayle**  
 NFL 10, 11, 12; Therapists 10, 11, 12; Band 10, 11, 12 (Music Librarian); Top Ten Percent 10, 11, 12; Future Club 10, 11, 12 (Track).

**Croft, Michael W.**  
 Key Club 12; DECA Club 12.

**Croft, Anthony Dewayne**  
 Wandering Club 10; FCA 11, 12; Outdoor Club 11, 12 (Secretary); Football 11, 12.

**Croft, Michael C.**  
 Key Club 11, 12; Outdoor Club 10; Wrestling 11; Tennis 11, 12.





**Strematt, Kerry**  
DECA Club 12

**Stuhlerfeld, Tracy Randall**  
German Club 10, 11 (Vice-President); FCA 10, 11; Outdoor Club 10, 11, 12; Football 10

**Taylor, Jean Kelly**  
French Club 11; Music Club 10, 11, 12 (Secretary); Top Ten Person 10, 11

**Taylor, George Barry**  
Chess Club 10, 12; Art Club 11

**Thomas, John Lee**  
Golf Club 11; Justice 12; Woodworking Club 10

**Thomas, Justin Wayne**  
National Honor Society 11, 12; NPA 12; Soccer Club 11; Top Ten Person 10, 11, 12

**Tilly, David H.**  
DECA Club 12

**Tippitt, Linda Susan**  
Student Council 12; Chess 10, 11; Music Club 10, 11; GAA 12; Tennis 10, 11, 12

**Yaslin, Jean Barbara**  
Run 12 (Editor); Quilt & Sew 12; National Honor Society 11, 12 (Secretary); P.S. 11, 12; Top Ten Person 10, 11, 12; Most Intellectual 12

**Francis, Mark Duane**  
Chess Club 11

**Treaner, Thomas Anthony**

Woodworking Club 11, 12

**Yates, Janice Leigh**  
Rampage 11, 12; Quilt & Sew 11, 12; Future Career Girls 12 (Vice-President); Spanish Club 10 (Vice-President); Top Ten Person 11; Pop Club 10, 11

**Wachter, Rodney James**  
Band 10, 12; Military Worker 12; Chess Club 10, 11 (Vice-President); 12 (President); Track 10

**Warren, Delois Sue**  
Art Club 11, 12

**Warren, Robert Lowell**  
Student Council 10, 11, 12 (Office Worker) 12; Spanish Club 10; Homecoming 10; Top Ten Person 10; FCA 10, 11; Outdoor Club 10, 11, 12 (President); Baseball 10; Most Gentleman 12

**Weatherford, John Edward III**  
Outdoor Club 10, 11; Football 10

**Weaver, Michael**  
NH, 10, 11 (President); 12 (President); Thompson 10, 11, 12; Band 10, 11, 12; German Club 12

**Webb, Cady Children**  
Student Council 11, 12, 13; Rampage 12 (Sports Editor); Quilt & Sew; NFL 10, 11, 12; Thompson 10, 11, 12; Band 10, 11, 12 (Vice-President); Basketball 10, 11, 12; Peer Committee 11 (Co-Chairman)

**Webb, Oscar E. III**  
FCA 10, 11, 12; Outdoor Club 11, 12; Football 10, 11, 12; Track 10, 11, 12

**Woods, Ray E.**  
Chess Club 10; MCA Club 11, 12

**Wooler, Judy Lynn**  
Student Council 10, 11, 12; NPA 10, 11 (Secretary); Soccer Club 10

**Whitaker, Sheila Ann**  
Senior V. Dates 12; Art Club 10; Kerato Club 11 (Secretary); Treasurer

**White, Leah Beth**  
Student Council 12; Run 12; Quilt & Sew 12; National Honor Society 12; Glee Club 11; Kerato Club 12 (President); Spanish Club 10; Basketball 10; Top Ten Person 10; Peer Committee 12; One-Wal Club 10

**White, Timothy Wayne**  
Student Council 12; Key Club 11, 12 (Vice-President); Top Ten Person 12; FCA 10, 11, 12; Outdoor Club 10; Football 10, 12; Homecoming Member At NH; Baseball 10, 11, 12

Red Crossed 12; Bachelor of Culture 12

**Woodall, Stephanie Anne**  
Glee Club 12; JCL 11

**Wooten, Watson Douglas**  
Glee Club 12; Chess Club 10; FCA 10, 11; Outdoor Club 11; Football 11; Baseball 10

**Wooten, Mark A.**  
Glee Club 11; Justice 12; Music Club 10; Football 10, 11, 12

**Wilmore, Jackie Randal Jr.**  
Rampage 10, 11; JCL 10, 11 (Treasurer); 12 (President); FCA 10, 11, 12 (Vice-President); Football 11, 12; Basketball 10; Track 11, 12; Glee 12

**Workman, Jennifer Fay**  
Glee Club 12; Future Career Girls 11; Future Homecoming 10, 11; Spanish Club 10; Pop Club 10, 11

**Wright, Cliff**  
NFL 10, 11 (Vice-President); 12 (Secretary); Thompson 10, 11, 12; Band 10, 11, 12; National Honor Society 12

**Wyant, William Henderson**  
Chess Club 12 (Treasurer)

**Yates, James James**  
Student Council 10, 11; Glee Club 11, 12; Spanish Club 10; Top Ten Person 10, 11; Pop Club 10, 11

**Yates, William**  
Chess Club 10; Glee Club 11; International Club 12; Top Ten Person 11, 12; National Honor Society 12; Volleyball 12

**McGahay, Connie Sue**  
Glee Club 10; Treasurer 11; Homecoming Club 12; Quilt & Sew 11, 12; Run Page Staff 10, 11

**Primm, Deborah Jayne**  
Spanish Club 10; Future Career Girls 10; Top Ten Person 10, 12; Glee Club 11; Justice Club Secretary 12; RAM 12; Quilt and Sew 12; Volleyball 12; Glee Club 12













208

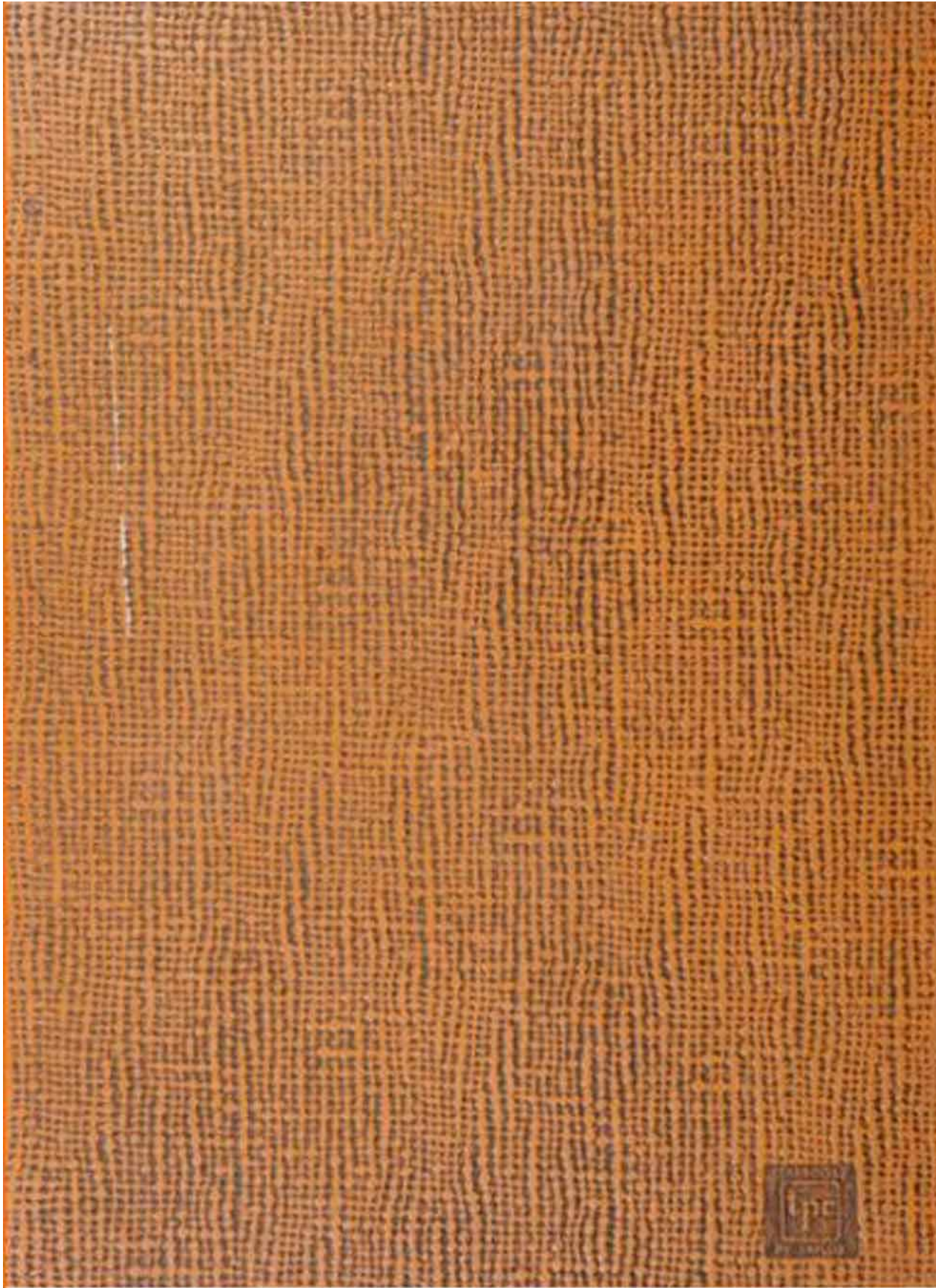

# Madison High School 1980 Yearbook Madison Tennessee

---

Check out the following Facebook groups

Group	Do a search on	Type following address in Internet Explorer or click the link
Growing up in Madison Tennessee	Growing up in Madison Tennessee	<a href="https://www.facebook.com/messages/100000325547858#!/groups/117193360103/">https://www.facebook.com/messages/100000325547858#!/groups/117193360103/</a>
Madison Alumni lost but not Forgotten	Madison Alumni lost but not Forgotten	<a href="https://www.facebook.com/messages/100000325547858#!/groups/Madisonlostbutnotforgotten/">https://www.facebook.com/messages/100000325547858#!/groups/Madisonlostbutnotforgotten/</a>

There is also a page honoring those that went to Madison High School that passed away at

<http://www.upgradenrepair.com/madison/deaths/madisondeaths.htm>