

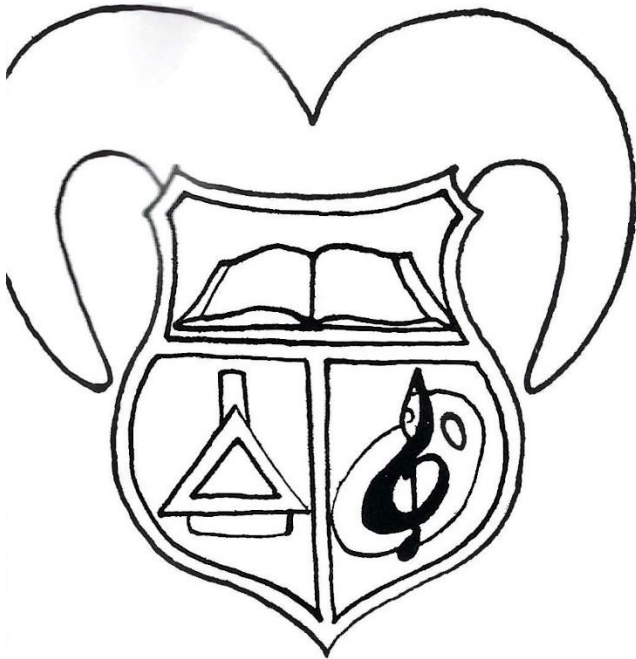

RAM 1966



THE RAM

1966

Published by the '65-'66 Annual Staff, Madison High School

WE HONOR...

“A Teacher Affects Eternity; He Can Never

*“Education --
a debt from
present to future
generations.”*

For a combined total of three-quarters of a century, Mrs. Nell Braswell and Mrs. Julia Swift have epitomized the best of education—the master teacher. During that time, thousands of young people have responded to the gracious kindness of Mrs. Swift and the warm-heartedness of Mrs. Braswell. These two teachers have devoted not only time and energy but also love to those under their tutelage.



“And gladly teach”

Enthusiasm and vitality have characterized the thirty-five year teaching career of Mrs. Nell Braswell. Her eagerness for teaching has brought forth eager responses from her students, and their youthfulness has kept her young. She has led her students through the intricacies of math and science to the enjoyment of understanding.

...AND SALUTE

Tell Where His Influence Stops.”

They have nurtured a respect for knowledge, a concern for one's fellow man, and a belief that life is good. Years may dim the impressions of Latin verbs and interest rates, but the memories of two teachers who cared will forever be deeply inscribed in the hearts of all associated with Madison High School.



“Vidi, Veni, Vinci”

The great Caesar conquered by force; Mrs. Julia Swift has conquered with gentleness and serenity. Her career has encompassed thirty-seven years of dedicated service; the last eight have enriched Madison High School students with knowledge of Latin and English. All who have known her will remember the graciousness of Mrs. Swift.

The Alma Mater

Standing proudly there before us—
With your glory all around;
Truth and justice be your watchword,
And may you in love abound.

Open wide your doors of knowledge,
Welcome all who enter here.
Gain in wisdom, joy and honor—
Stand for all we hold most dear.

Chorus:

Madison High, we love you dearly;
Proudly do we hail your name.
May your name go on before us,
Into life's great hall of fame.

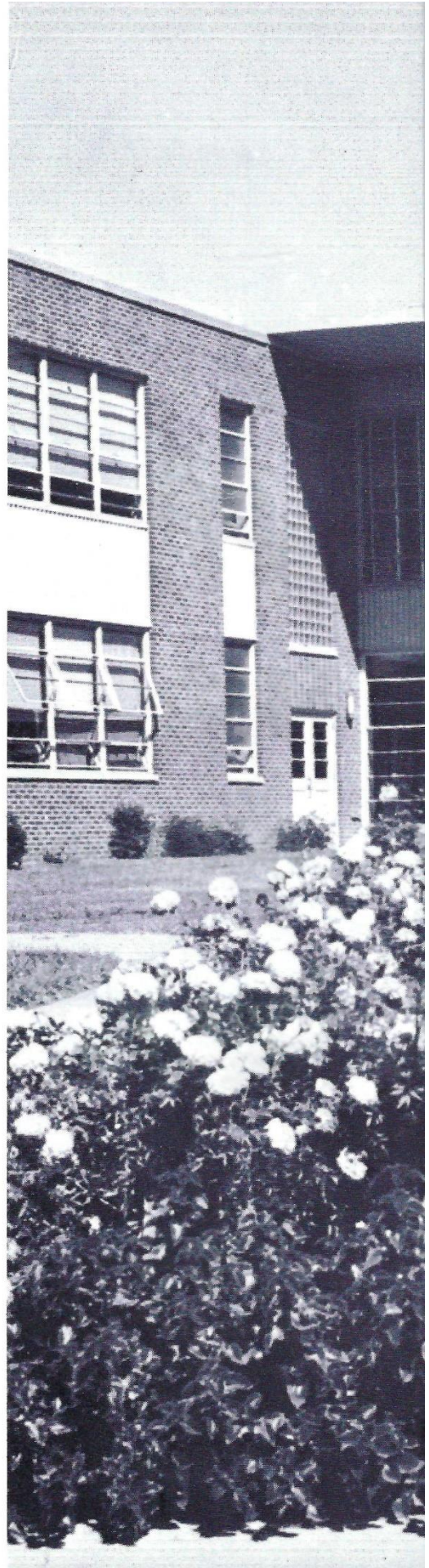



SCHOLARSHIP

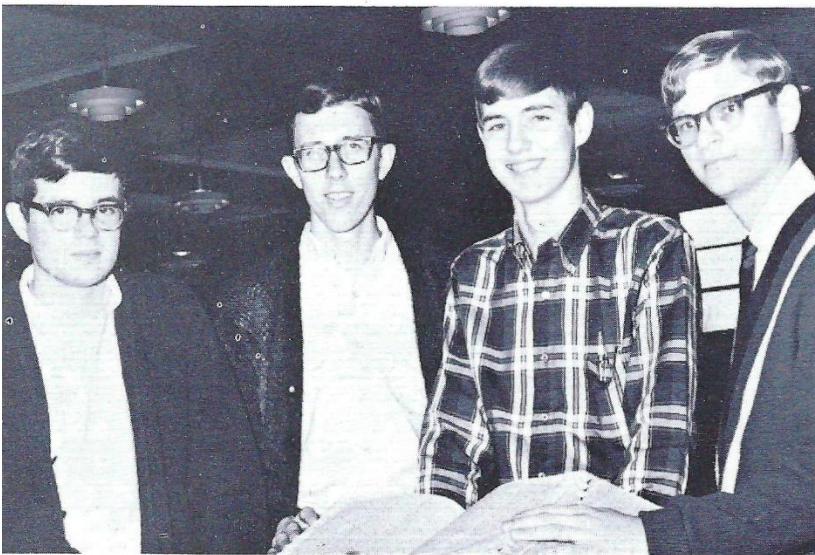

Merit Scholarship Finalists, Jim Baxter, Dennis Duke, Leon Johnson, and Stephen Smoot, honored Madison with their achievement.

Books, students, teachers—each of these is only a part of the institution known as a school. Without the uniting force of scholarship each will remain separate and apart, lacking that element which enables M. H. S. to “. . . open wide its doors of knowledge . . .” and impart wisdom to those within its halls.

Concentration—the basis of all scholarship.



En 1965-1966 una estudiante de las lenguas—en 1985-1986 una senora de importancia en el mundo.

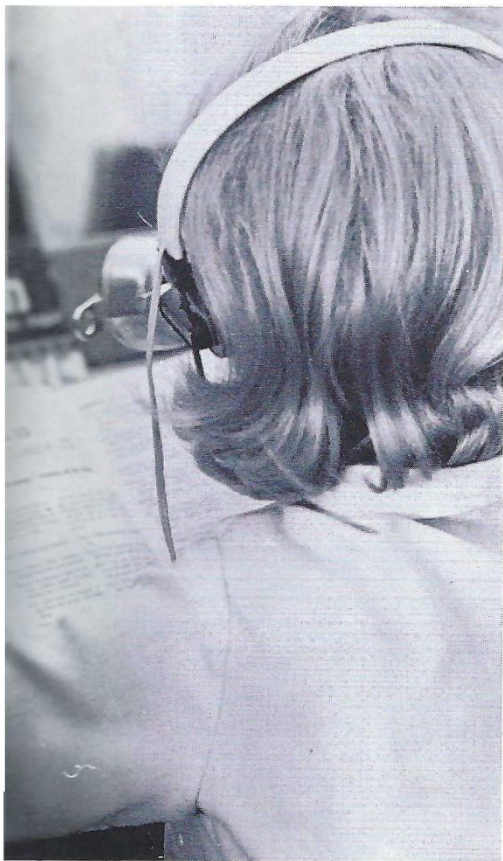

The library—an abundant source of knowledge.

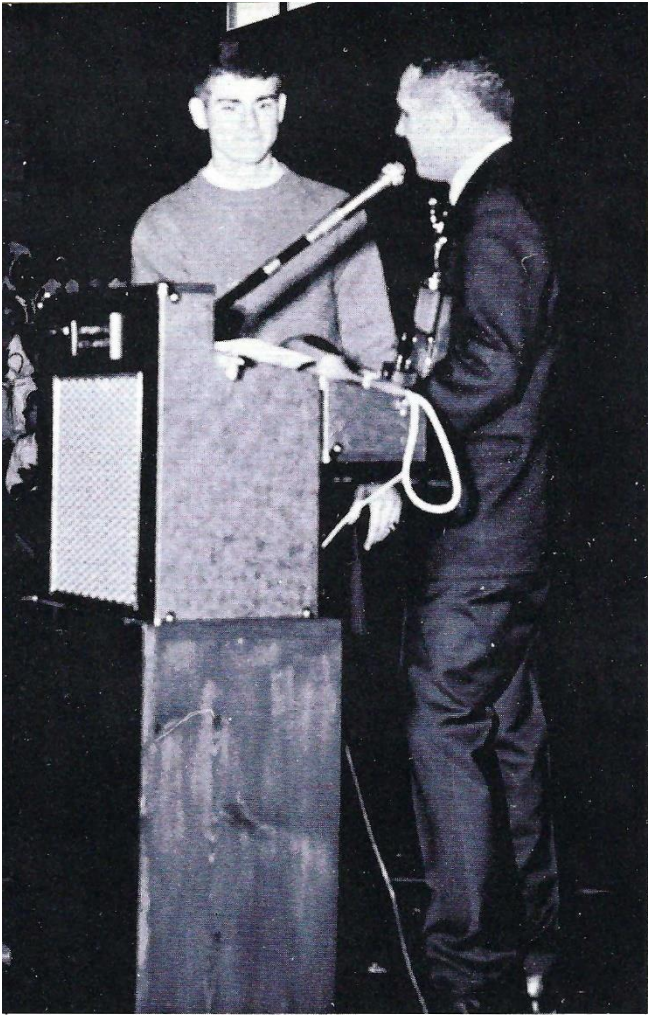

Senior Mike Brown, recipient of the Sportsmanship Award, accepts the trophy.

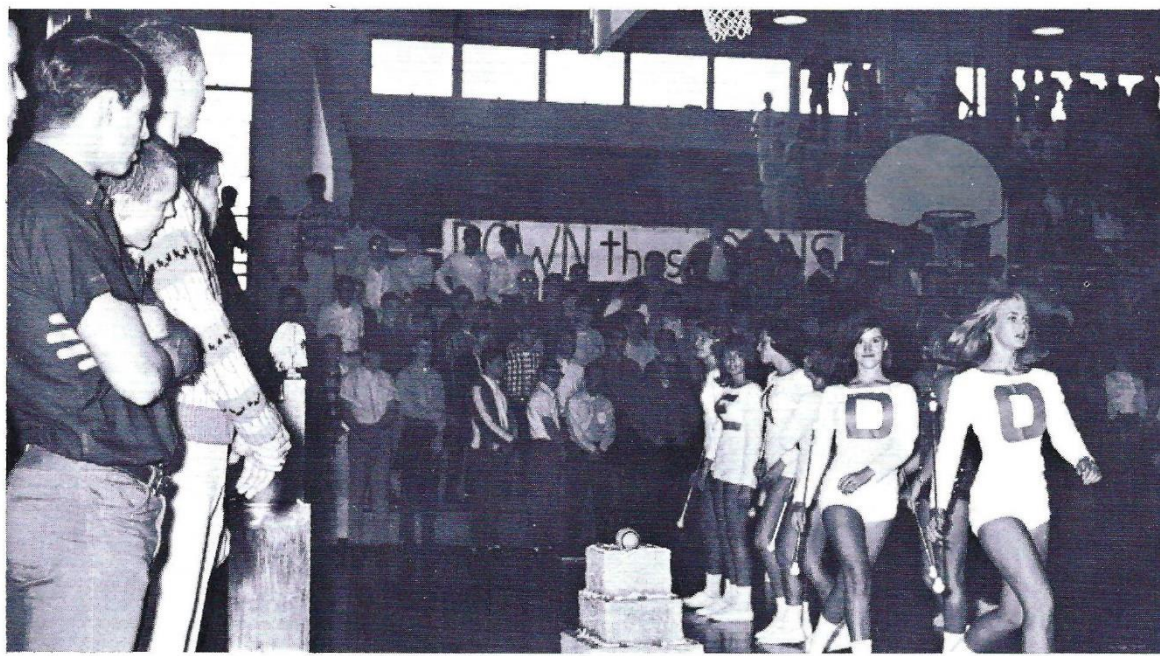
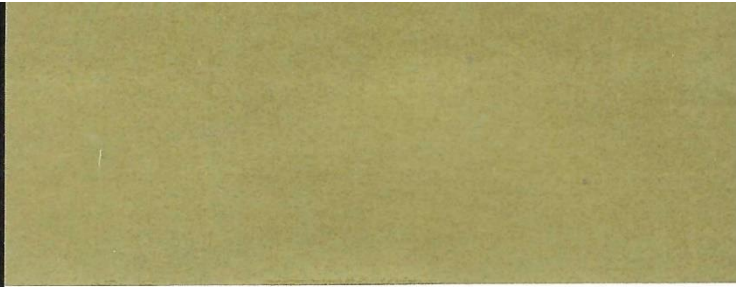

Beat Donelson Week at its best.

SPORTSMANSHIP

The Spirit of M. H. S. is intangible and invisible, but it is both seen and felt in the lives of all who are a part of Madison. Athletes, well-drilled in the fundamentals of a sport and in the ability to accept victory or defeat, serve as the primary focal point for all who would say with great pride, "Madison High . . . Proudly do we hail your name."



Hard-working cheerleaders—an essential part of sportsmanship.

On Ye Rams! Make those baskets!



LEADERSHIP



Our Student Council officers hard at work.



Santa's helpers silhouetted against a December sky.

Opportunities for leadership exist in many places—the classroom, the club meeting, the athletic field. Participation in such campus activities broadens the scope of each individual student, making him an instrument for uniting students, teachers, and administrators, so that all who walk in the halls of M. H. S. may “gain in wisdom, joy, and honor.”

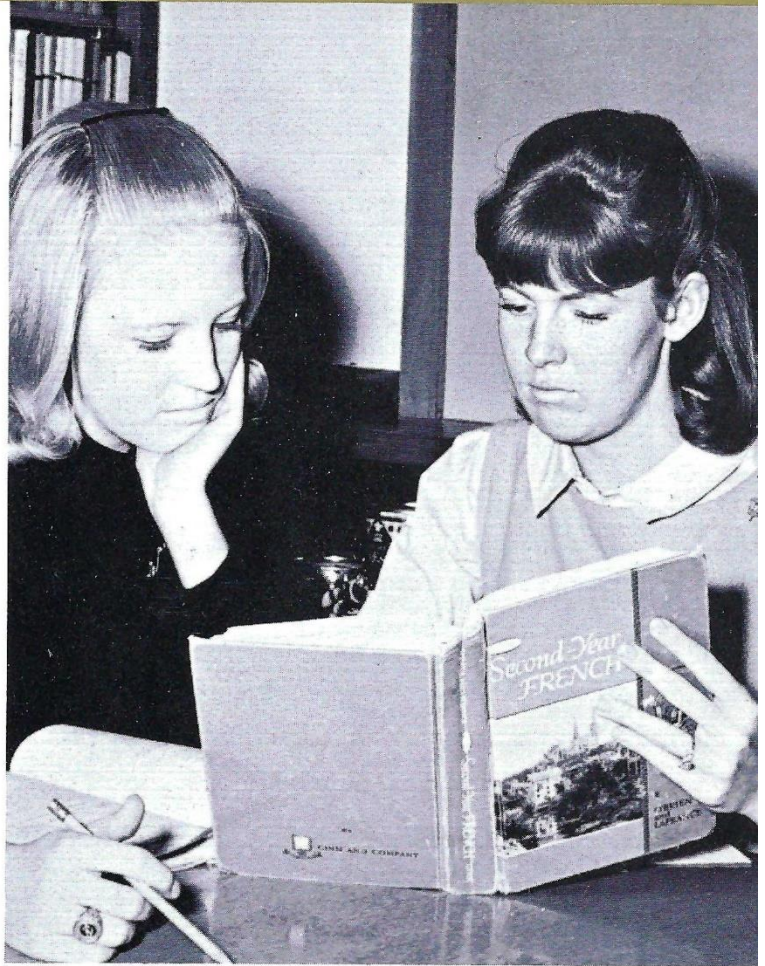

Honor Society tutor, Sherryl Midgett, explains the mysteries of the subjunctive to Peggy Hendricks,

FOREWORD

Only in the lines of the Alma Mater can we as students express our feelings for Madison High School. The building—"Standing proudly there before us . . .," the watchwords—" . . . Truth and justice . . .," the friendliness— . . . "Welcome all who enter here . . .," the memories—" . . . stand for all we hold most dear."

The RAM Staff presents the 1966 yearbook with its panorama of school life and the hope that the name of Madison High School may truly" . . . go on before us, Into life's great hall of fame."



CONTENTS

FACULTY AND CURRICULUM page 13

CLUBS AND ORGANIZATIONS page 27

MUSIC page 53

SPORTS page 61

CLASSES page 85

FEATURES page 135



FACULTY AND CURRICULUM

ADMINISTRATION

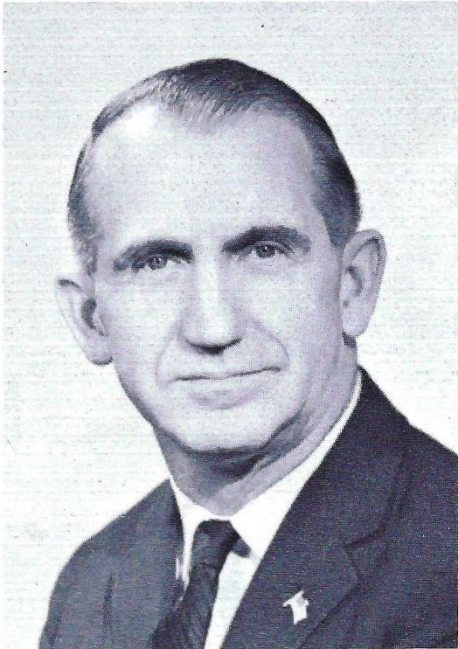

HERMAN DePRIEST
Principal



JAMES C. BRIDGEMAN
Assistant Principal



MRS. BERNICE CHRISTIANSON
Secretary



MRS. BARBARA BARRASS
Office Clerk

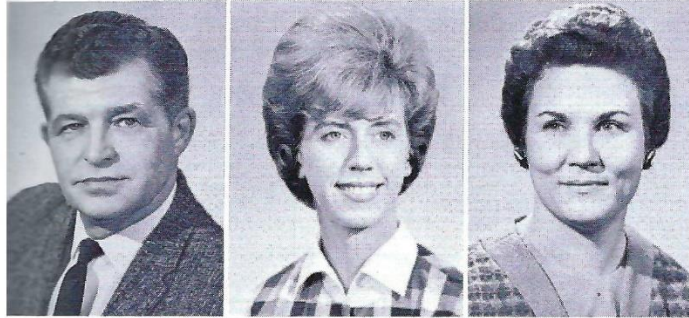

HARRY DeLOSH
English
Study Hall

MRS. JOHN H. DILLON
English
French

MRS. WANDA S. HUDSON
English
Journalism



MRS. PHILLIP R. JONES
English

MISS SHIRLY LOIS PHIPPS
English

ENGLISH



"I wonder if she knows what we know."

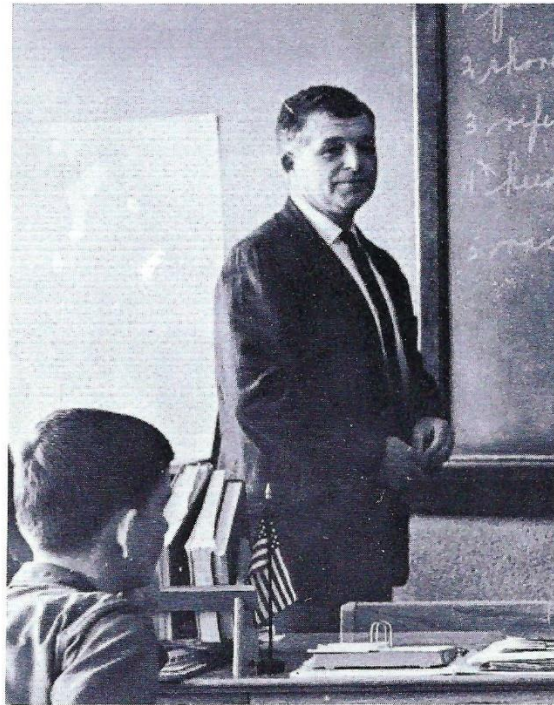

"Did you say Shakespeare was a Roman emperor?"



MRS. WADE C. MILLER
Spanish



MRS.
GEANNE R. SAVERIO
English
Reading
Spanish

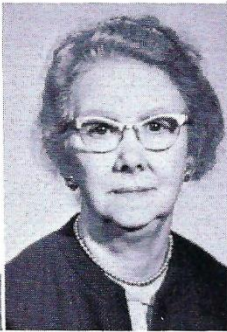

MRS. H. E. SWIFT
English
Latin

FOREIGN LANGUAGES

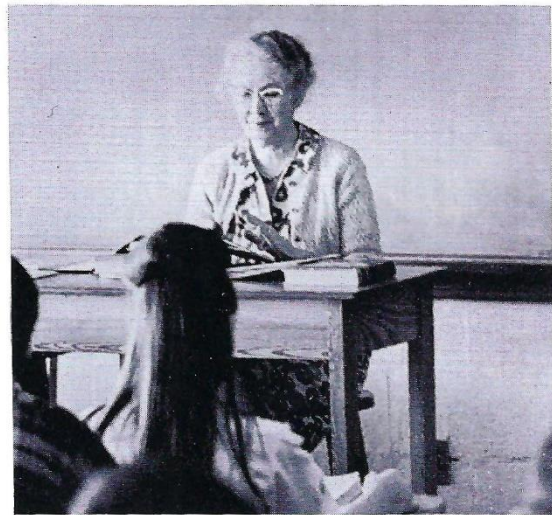

"Class, I knew you would just love Latin once you really got into it."



"How do I turn this thing off?"



"Now, on page 10, part 2 of your verb test . . ."

MATHEMATICS

MRS.
JOAN FRANCES CARE
Algebra
Geometry
Math 8

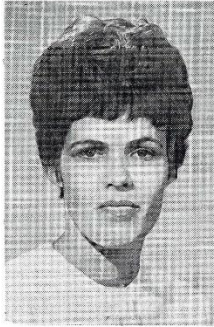

J. T. DENNIS
Algebra
Arithmetic
Math 8



MRS. B. H. ELDRIDGE
Advanced Math
Algebra
Speech

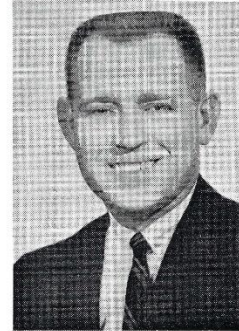

JAMES O. MOORE
Geometry
Physics

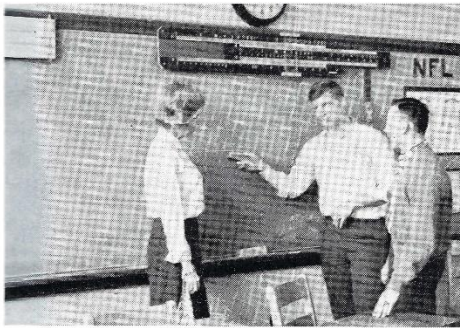

Jim Pigue tells Mrs. Eldridge a thing or two?!

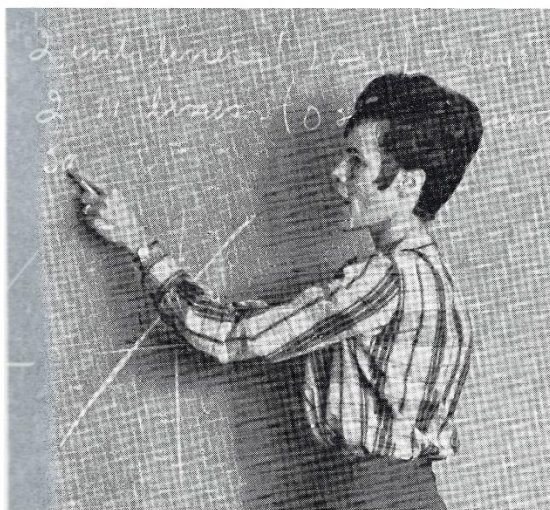

" $x^2 - yz + 3 - 6 - r^2 - 4 + 8.$ "

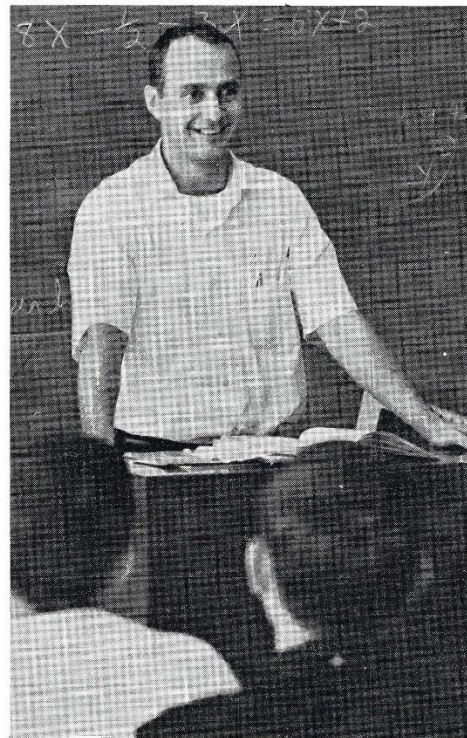

"Smile, class. Algebra is really a lot of fun."

JOHNNIE B. CORBITT
Biology



DON DRINKHAHN
Science



MRS. DONNA JABLECKI
Biology
Science 8



E. O. JENKINS
Chemistry
Science

SCIENCE

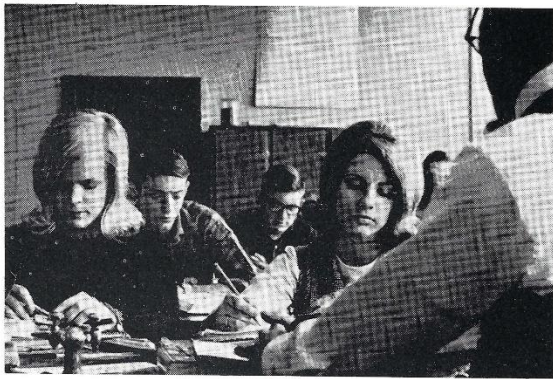

Silent meditation before the chemistry test.

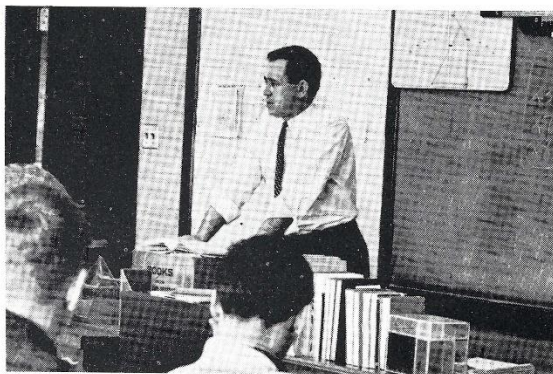

"All right Jane, I'll explain it one more time."



"Yes, $e=mc^2$; however, we're discussing H_2O ."

SOCIAL STUDIES

ALVIE ANDERSON, JR.
Economics
History

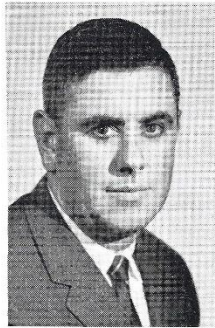

PAUL M. DILLINGHAM
History
Library



SAMUEL MARTIN
English
History



RICHARD ROCHE
History
Sociology

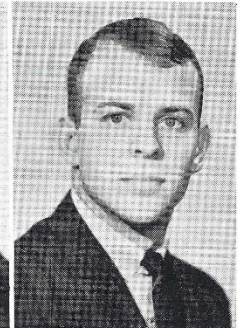

L. KAY THOMPSON
Geography
History
Sociology



MISS MARY YAGER
History
Library

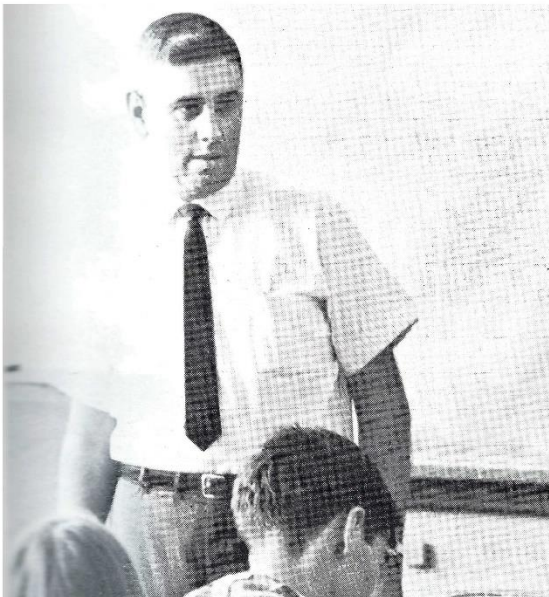

"Who said General Patton was in the Navy?"



"And that is why Batman must be captured."

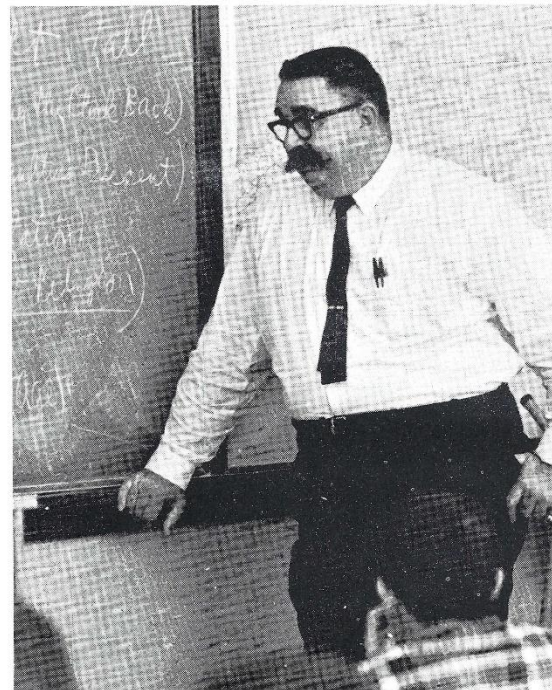

"And at 2:30 history will end—until tomorrow."



BILL BRIMM
 Guidance
 Physical Education

MISS BRENDA DRAKE
 Health
 Physical Education

CHARLES R. LEWIS
 Physical Education
 Study Hall



MISS NANCY J. LUCAS
 Physical Education

TOMMY T. MARTIN
 Civics
 Physical Education
 Study Hall

PHYSICAL EDUCATION

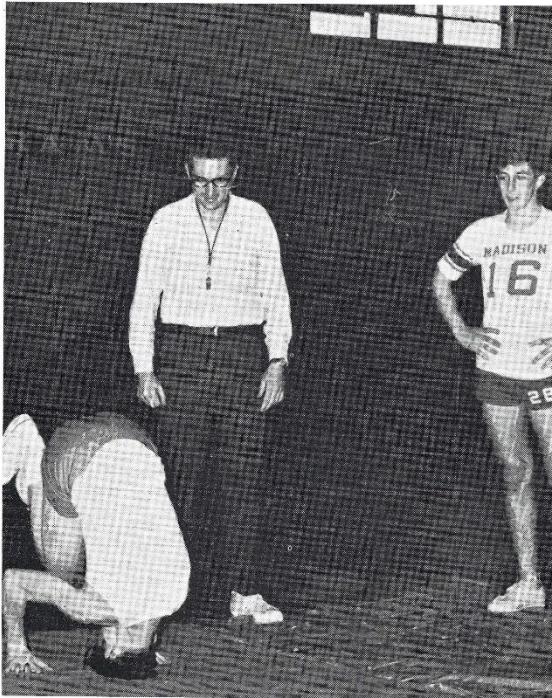

P. E. student takes a tumble under Coach Martin's watchful eye.



Volleyball—a favorite with the girls.

BUSINESS

MRS.
VERNON JOHNSON
Typewriting



CHARLES T. KING
Distributive Education



MRS. NELL MOORE LEE
Shorthand



MRS. JOHN D. WILSON
Business English
English 8
Social Studies
Typewriting

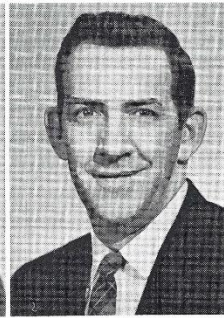

ROBERT I. WILSON
Arithmetic
Bookkeeping
General Business
Math 8

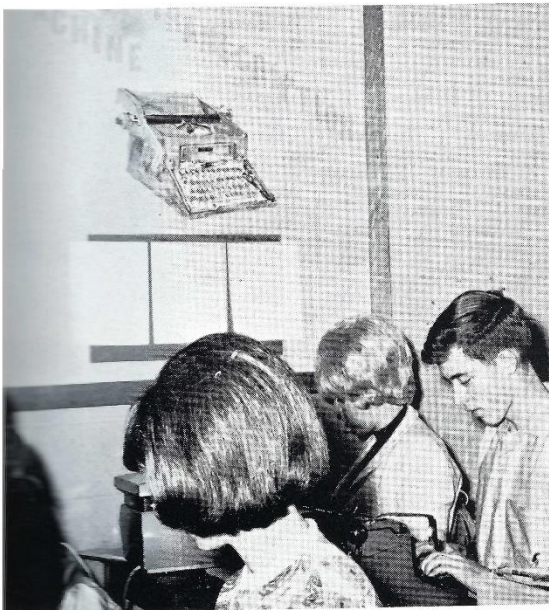

A new phase of shorthand—transcription by machine.



Mr. Wilson plans the family budget.



"That's fine, but where is the carbon copy?"

HOME ECONOMICS



MISS LOUISE HARGROVE
Art
Home Economics

MISS CALLIE LILLIE OWEN
Home Economics



Miss Owen teaches Senior High classes the art of child care.

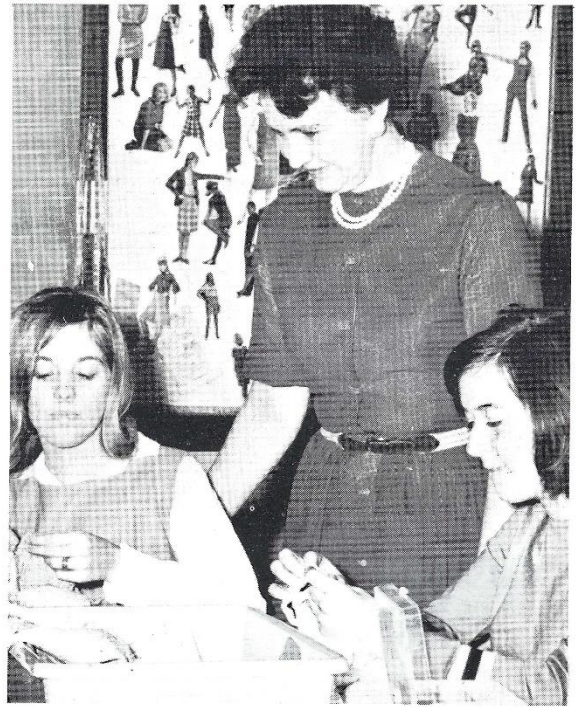

Fashion know-how is a topic for Miss Hargrove's girls.

LIBRARY



The new library provides a pleasing atmosphere for work and study.

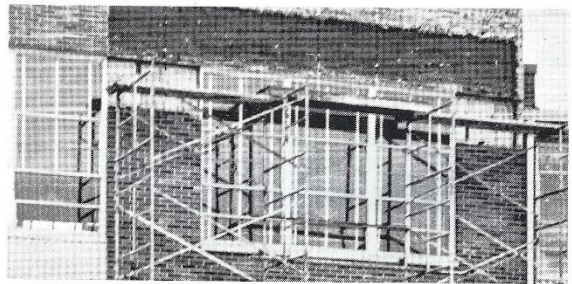

The library undergoes renovation.



MRS. JAMES B. WILEY
Librarian

FINE ARTS

JAY F. MICK
Vocal Music

JOHN T. WADE
Instrumental Music

HOWARD E. WOLERY
Art
Guidance

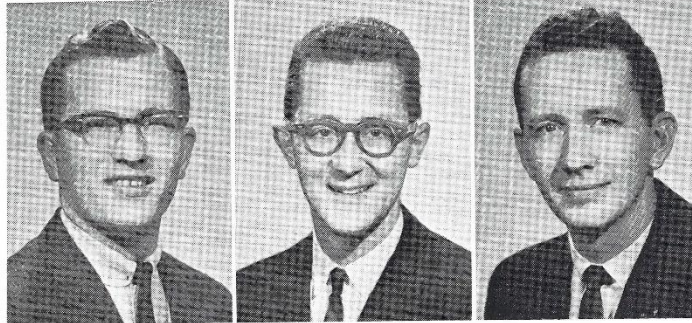

The beginning of a bulletin board.

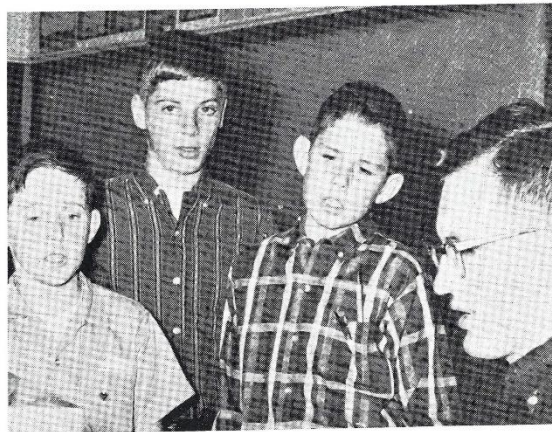

Sing along with Mick.

INDUSTRIAL ARTS

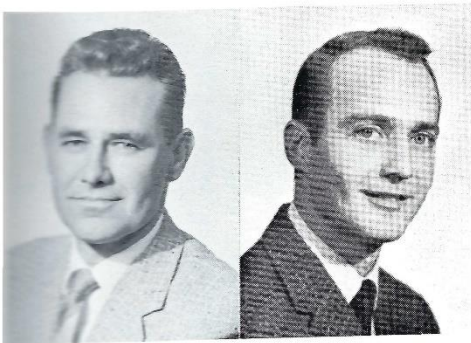

RAYMOND E. FALKENBERRY
General Shop
Mechanical Drawing
Woodworking

BILLY J. HALL
Algebra
General Shop
Shop 8

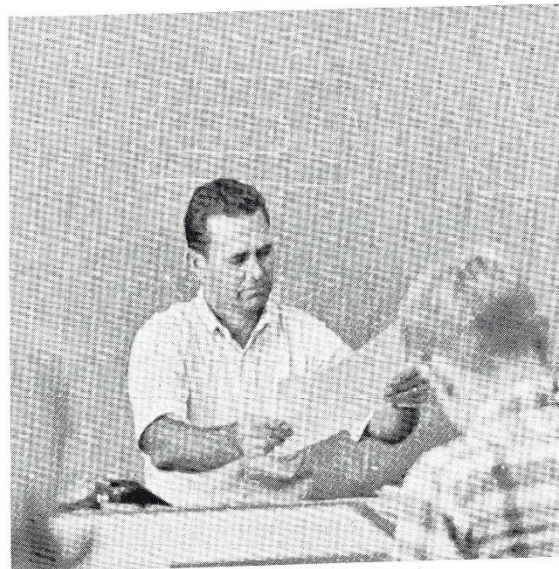

"I've heard of modern art, but in mechanical drawing?!"

JUNIOR HIGH



MRS. H. L. BRASWELL
Math
Science

EMMA JEAN FLOWERS
English
Science

MRS. JOHN GEIST
Guidance
Math
Science

JAMES E. GRAVES
English
General Business
Social Studies

ROBERT G. GRAVES, JR.
Math
Science



All eyes are glued on Mrs. Geist.

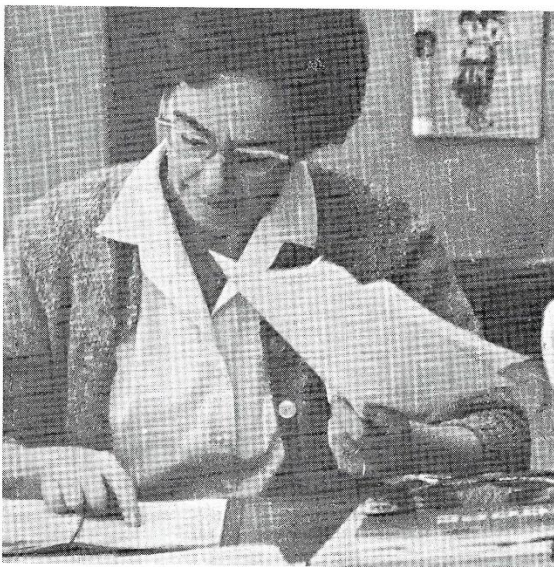

"Spanish isn't hard—habla Vd. espanol?"



Percent—stumbling block or seventh grade math?

JUNIOR HIGH

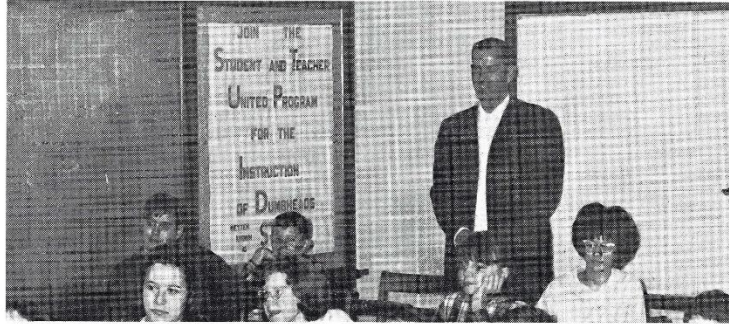

Mr. Thompson's bulletin board advertises a very select organization.



Mr. Graves checks a point of grammar.

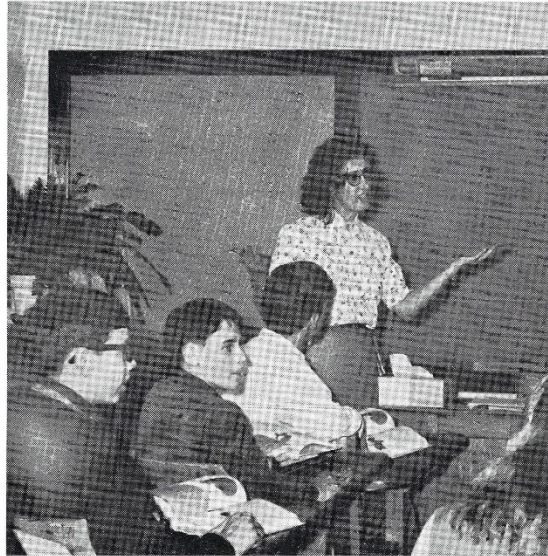

"Don't just sit there—say something!"



MISS JUNE KENNEDY
English
Reading
Science
Social Studies



LARRY E. OVERBY
Science
Study Hall

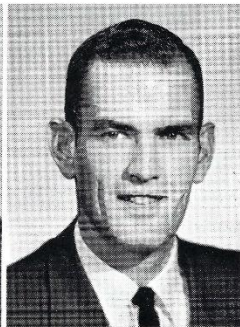

GEORGE R. THOMPSON
English
Science
Social Studies

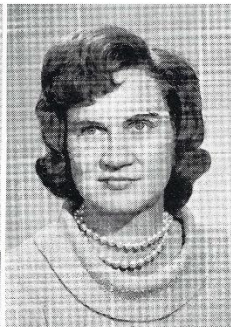

MRS. DENNIS WRIGHT
English
Social Studies



MRS. JOE ZUCCARELLO
English
Geography
Social Studies

STUDENT PERSONNEL SERVICES



MRS.
ELISABETH POLLARD
Guidance Counselor



MRS. DOROTHY BESS
Guidance Clerk



MRS. RACHEL WILSON, Social Worker



The guidance staff: Mrs. Elisabeth Pollard, Mrs. John Geist, Howard E. Wolery, Bill Brimm



CLUBS AND ORGANIZATIONS



CARROLL ANN BECHTOLD
Editor

RAM STAFF

Reminiscences of the past year . . . strategy meetings in Mrs. Miller's room . . . hours after school . . . choosing the cover design and colors . . . last minute sales . . . mounting tension . . . Mrs. Miller's sighs of desperation . . . did you want it TODAY? . . . but I don't have it today! . . . deadline chaos . . . Mr. Wolery, may I **please** have my pictures? . . . work, work, and more work . . . result—the 1966 RAM!

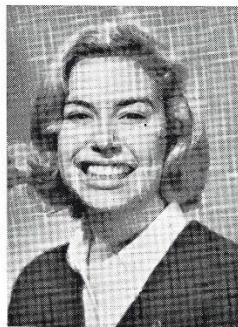

BARBARA DUNLAP
Assistant Editor



BARBARA IVES
Business Manager



LINDA GILLILAND
Assistant Business Manager



DIANNE CARVER
Sales Manager

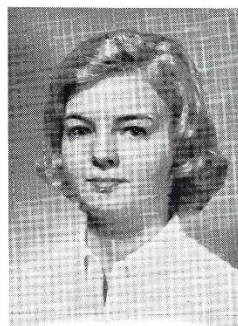

KRIS LORENZ
Class Editor

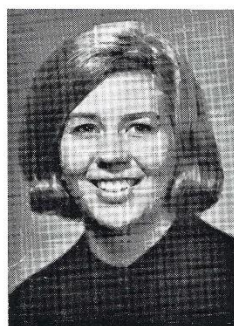

SYLVIA SLACK
*Clubs and
Organizations Editor*



SUSAN YOUNG
Miscellaneous Editor

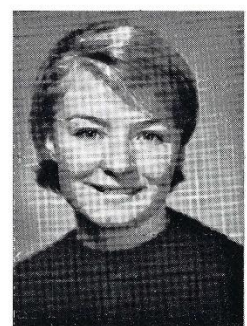

CATHY HESS
Sports Editor



Typists: Beverly Hill, Jeanette Smith, Noroma Carr; Assistant Sports Editor, Ricky Bechtold; Assistant Business Manager, Linda Gilliland. Not Pictured: Mary Lidtke, Owen Beitsch.

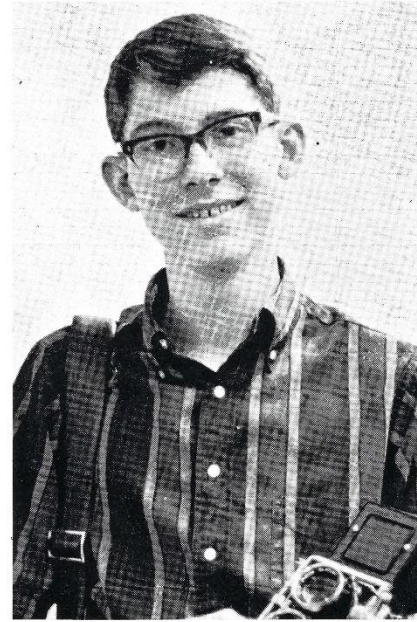

Photographer, Ricky Bechtold. Not Pictured: Frank Scott, John Scott, Lindy Lewis; Artists, Nancy Hart, Marilou Payne.



Class representatives: Judy Durhan, Judy Woodson, Linda Gillem, Suzanne Driver, Jane Barron, Nancy Baker, Judy Davis. Not Pictured: Charles Blankenship, Dolores Bass, Scott Lee.



Sponsors: Mrs. Wade C. Miller, Mrs. Elisabeth Pollard, Howard Wolery.

STUDENT COUNCIL

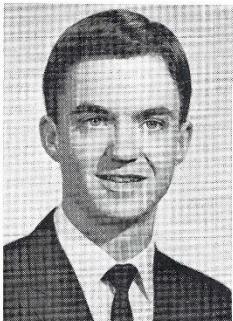

DWIGHT MOORE
President

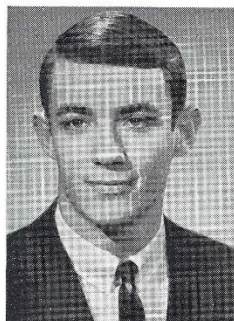

STEVE MOORE
Vice-President

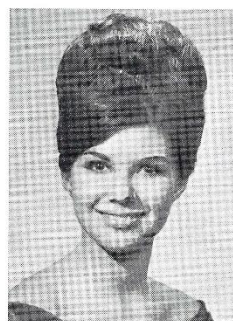

SUZANNE POE
Secretary

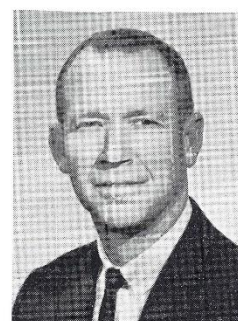

MR. JOHNNIE CORBITT
Advisor



Student Council Handbook Committee members: Linda Gillem, Linda Petty, Sylvia Slack, Ronnie Eatherly, Elaine Bass, chairman; Miss Shirly Phipps, advisor.

The Student Council of Madison High School is an organization dedicated to the improvement and betterment of our school. The council is the medium through which our students can participate in assisting our faculty and administration with decisions which affect the collective welfare of the students.

Student Council committees provide an analysis of particular areas of school life in an effort to determine how this might be changed to correct any existing flaws. The Council officers work closely with school officials to co-ordinate and plan activities and to represent the school at various functions.

Our council is an active one, sponsoring clubs, socials, assemblies, safety campaigns, welfare collections, and many other activities. Our council serves as Vice-President of the Nashville Inter-High and is represented each year at state and national student council conventions. The Student Council serves as the co-ordinator of student affairs and should be regarded as a vital organization in serving student needs.



Seniors:

Carol Armstrong
 Elaine Bass
 Alex Beavers
 Carroll Ann Bechtold
 Patricia Burroughs
 Jerry Boyd
 Mike Brown
 Mary Lu Carden
 Noroma Carr
 Bob Chaffin
 Dennis Dotson
 Dennis Duke
 Judy Goetz

Jerome Hooper
 Bob Horton
 Leon Johnson
 Mary Lidtke
 Harold Murff
 Jimmy Norris
 Larry Smith
 Don Traylor
 Frieda White
 Marie Whitworth
 Al Womack

Juniors:

Linda Benson

Donna Binnion
 Dianne Carver
 Larry DeWeese
 Suzanne Driver
 Mike Head
 Becky Herod
 Cathy Peeler
 Judy Reece
 David Santi
 John Sloan

Sophomores:

Susan Alexander
 Danny Andrews

Mike Burroughs
 Jimmy Crawford
 Joe Crowder
 Steve Doochin
 Steve Estep
 Gloria Horton
 Owen Joyner
 Carol Warren

Freshmen:

Jim Cartwright
 Tommy Darks
 Annette Gannon
 Bobby Moore

Kim Payne
 Elaine Shumate

Eighth Grade

Rose Cartwright
 Julia Davis
 Susan Garrett
 Bobby Holt
 Houston Ragan

Seventh grade:

Jacqueline Jones
 Doug Lee
 Allen Pendarvis
 Pamela Potts
 Phil Thompson

The Ram Page

Vol. 13

Madison High School

1966



PATRICIA BURROUGHS

Patricia Burroughs, a second year journalism student, nurtured the vital editorial page her senior year. Versatile in her interests, Trisha initiated a regular column entitled "Guidance Guidelines," instigated to inform students on everything from the ACT test to the draft situation.

Vice-president of the Quill and Scroll, Trish has an unusual writing ability, based on insight and a wide-reading background.

She represented Madison in the National Council of Teachers of English competition her junior year. She also attended the University of Tennessee workshop in 1965.



ANNE HARRIS

Anne Harris, a second year student, stepped ably into the position of literary editor. Highly creative, Anne excels in short story writing and poetry. She became a member of Quill and Scroll her junior year and is a member of the Honor Society. She exhibits a highly perceptive nature and has inspired those about her to do their best. Her chief characteristics as an editor have been "promptness" and "dependability."



DEBBY REED



LINDY LEWIS

Debby Reed came, saw, and conquered. "Sitting in" journalism class as a freshman and sophomore, Debby would have been eligible for Quill and Scroll her sophomore year had the national standards admitted tenth graders. She has been a zesty feature editor and will be co-editor of the RAM PAGE 1966-67.

Sophomore Lindy Lewis has set a new record for editing. Although he is not enrolled in journalism, he was selected to edit the Lamb Page. Lindy had published in one issue of the RAM PAGE six pictures he had taken and fifty column inches of written copy! Lindy will be sports editor for the RAM PAGE next year.

For the first time in its twelve year history the RAM PAGE published ten issues. Through the courtesy of the administration and various teachers, the school newspaper was privileged to "scoop" the announcement of the Homecoming Queen and her court, the sportsmanship recipient, the DAR and Civitan award winners, and Miss Madison.

Last summer four members of the staff attended a week-long training institute for high school journalists at the University of Tennessee.

To increase the news coverage the Junior High page, The LAMB PAGE, was initiated. Sales surpassed any previous year in spite of a slight decrease in enrollment. The RAM PAGE chooses to believe this is the result of its earnest effort to inform, entertain, and educate its readers.

Jerry Boyd, Editor-in-Chief

When Jerry Boyd was just a sophomore, he occupied a seat in the journalism class. His junior year, he moved briefly into the sports editor's slot and from there to the position of news editor. As editor-in-chief his senior year, Jerry proved an outstanding writer in every department, as well as an observant leader. He has presided over the Quill and Scroll Society this year.

In 1965 he was elected a vice-president of the Tennessee High School Press Association. Jerry has a natural ability for sports writing, based on an extensive knowledge of every sport and an ability to analyze a game, a player, or a team effort.

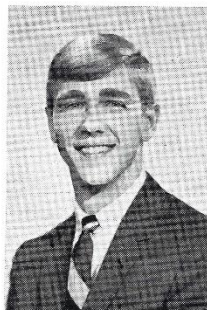

JERRY BOYD



ELAINE BASS

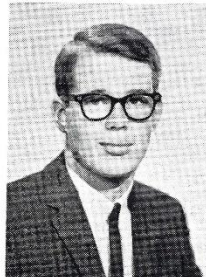

LARRY GILLEM

Elaine Bass and Larry Gillem, girls' and boys' sports editors, have manifested an unusual insight into Madison's sports program throughout the year. Both are first year journalists, yet they have handled themselves like veterans. Both were also eligible for the Quill and Scroll Society by mid-term first year in journalism.

Elaine has possessed a shrewd sports knowledge which she has candidly offered to the students through "Skirting the Sports." Her interest in journalism prompted her to attend the UT workshop in 1965. A member of the Honor Society, Elaine has been a valuable asset to the newspaper. Her precision and concern for detail sparked her reputation as an astute editor.

Larry, a member of the football team and Fellowship of Christian Athletes, has expended a tremendous effort to present the total sports picture. His contagious enthusiasm has added great worth to this position on the staff. Larry has actively participated in nearly every available sport, thus enabling him to not only know the players but to know their strengths and weaknesses. Amiable and friendly, he helps

maintain a high morale among staff members.



LESLIE CUNNINGHAM

Leslie Cunningham and Jamie Caldwell have worked untiringly to maintain a strong advertising department. They have compiled in each issue of the RAM PAGE approximately 200 inches of advertising copy.

Both are second year journalists and members of Quill and Scroll. They have realized the vital part advertising plays in financing the school newspaper and have respected this awesome task.

Leslie has kept the records straight, billed the advertisers and gone to great lengths to strengthen the bond between the



FRIEDA WHITE

Frieda White is a veteran of the days "before journalism" --class, that is. She wrote for the RAM PAGE as a freshman but was unable to join the class as a sophomore because of over-crowded conditions. Persistently, she enrolled as a junior, and her senior year has been news editor. Frieda served as secretary of the Quill and Scroll Society.

Her vocational interest lies in the field of journalism; her special ability on the RAM PAGE has been with news writing. She has displayed the enthusiasm and curiosity necessary to insure her success in her chosen career.



DARLENE WALROND

Darlene Walrond, a member of Quill and Scroll and a second year journalist, has been an indispensable staff member. A triple threat staffer, she has proven to be an excellent typist, enthusiastic feature writer, and "nosey" news-hound. Darlene has had a "unifying" effect wherever she has been. Interested in people, she possesses a willingness to work and a sincere dedication to do service for her school.



JAMIE CALDWELL

JAMIE CALDWELL and its advertisers. She has done designing and layout work, as well as writing ad copy. She gained much insight into advertising at the UT workshop in Knoxville last year.

Jamie, who has aspirations of doing advertising work in the future, has been a diligent layout editor. She has assigned ads to the various pages and sympathetically listened to the moaning of space-craving editors. Jamie has seen that exchange papers are mailed and has run urgent errands to pick up copy and supplies.

RAM PAGE STAFF CLUBS



Members of the advertising department standing from left to right are Lynn Corlew and Linda Hood. Seated are Leslie Cunningham and Jamie Caldwell.

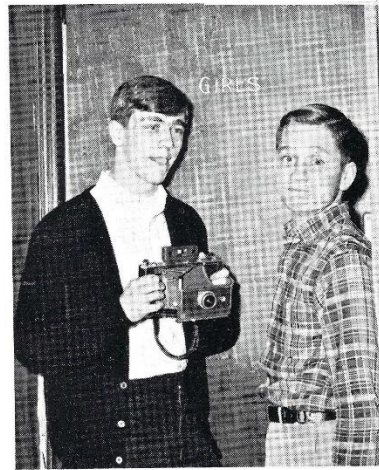

Some photographers would go to any extremes to get a picture. Ram Page photographers are (left) Jerry Boyd and Lindy Lewis.



Showing how much work there is in making a deadline are, standing from left, Barbara Ives, Judy Davis and Frieda White. Seated are Debbie Rains, left, and Barbara Dunlap.



Members of the literary and editorial staffs are standing from left, Laura Drawdy, Anne Harris, Tommy Warren and Susan Young. Seated is Patricia Burroughs.



Members of the sports department editing team are Larry Gillem and Elaine Bass.



An important part of any newspaper are the copyreaders and typists. Those on the back row from left to right, Linda Hooper, Beverly Hill, and Carroll Ann Bechtold. Seated is Darlene Walrond.

NATIONAL FORENSIC LEAGUE

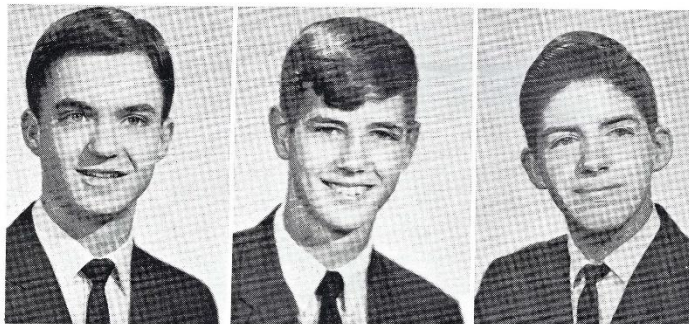

DWIGHT MOORE
President
Double Distinction

LEON JOHNSON
Vice President
Double Distinction

DENNIS DOTSON
Secretary
Distinction

Double Distinction
Owen Beitsch

Distinction
Henry Akin
Susan Burrow
Hugh Howell
Richard Scott

Wanda Warren
Excellence
Ruth Witztum
Carroll Ann Bechtold
Pat Broadrick
Denise Carver

Mark Gilpin
Judy Goetz
Beverly Hill
Jerome Hooper
Lynn McClung

Honor
Pat Alden
Jamie Caldwell
Steve Estep
Linda Gillem
Jane Goetz

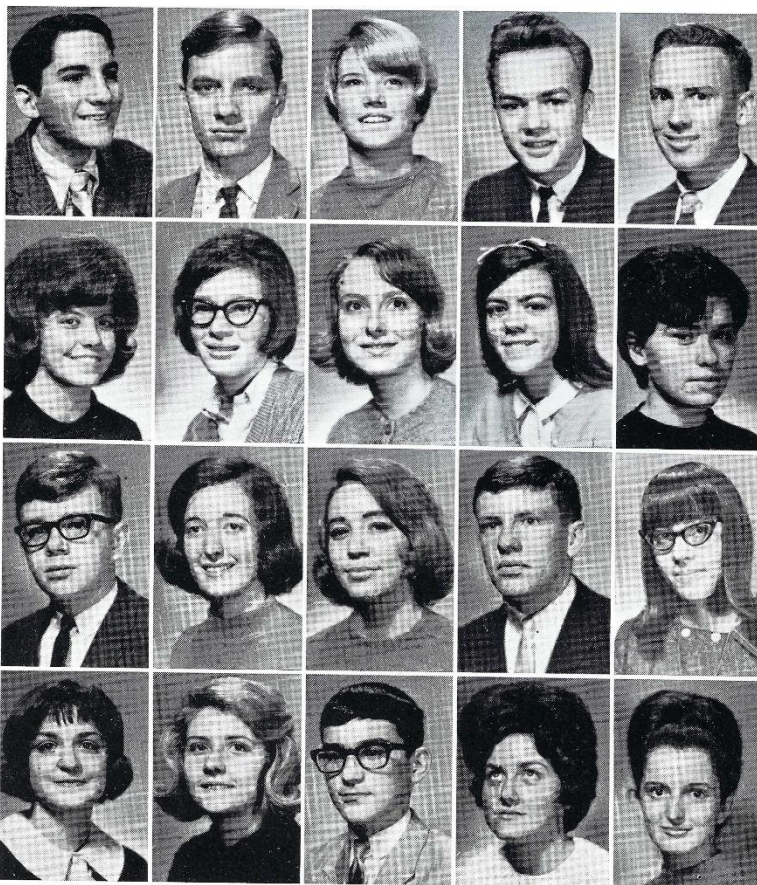

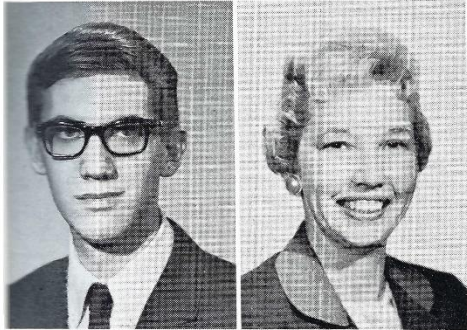

STEVE DOOCHIN
Treasurer
Double Distinction

MRS. B. H. ELDRIDGE
Advisor

The National Forensic League stresses individual speaking ability, allows participation in interscholastic competition, and recognizes achievement by granting membership and awarding the four degrees of Merit, Honor, Excellence, and Distinction. These degrees are based on points earned in competition with students from other schools. In competition this year, Madison's Forensic Chapter has traveled from Nashville to Kentucky to Georgia to participate in many tournaments.

As well as stressing individual speaking ability, the National Forensic League emphasizes leadership. Students may lead discussion groups, assist in directing tournaments, address civic groups and audiences, and preside as the elected speaker of a student congress. This emphasis on leadership has produced many well-known leaders. Madison's membership rolls regularly include Student Council officers, class officers, and leaders of other organizations.



Lindy Lewis
Kris Lorenz
Vickie McMahon
Marilou Payne
Patsy Porter

Kathy Teasley
Stephen Smoot

Merit
Barbara Dunlap
Robert Westbrooks

FORENSIC CLUB

Forensic Club: Sponsor, Mrs. Eldridge; President, Steve Doochin; Vice-President, Hank Akin; Secretary, Susan Burrow; Pat Alden, Elaine Allison, Owen Beitsch, Denise Carver, James Craig, Ken Darrel, Steve Estep, Ken Gibbs, Mark Gilpin, Karen Helmers, Debbie Hicks, Beverly Hill, David Howard, Hugh Howell, Margie Irion, Connie Jackson, Leon Johnson, Elaine Jones, Mike Latimer, Vickie McMahon, Rita Martin, Phil Mayberry, Dwight Moore, Marilou Payne, Patsy Porter, Richard Scott, Kathy Teasley, Tommy Warren, Ruth Witztum.



NATIONAL HONOR SOCIETY

ALEX BEAVERS
President

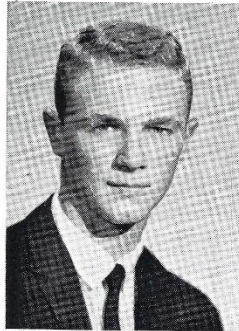

DENNIS DUKE
Vice-President



CARROLL ANN BECHTOLD
Secretary

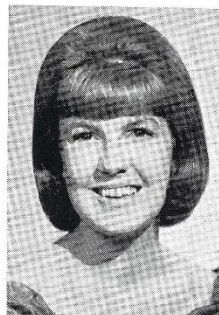
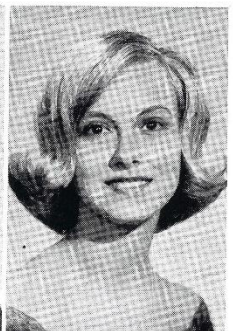

SHERRYL MIDGETT
Treasurer



MRS. JOHN DILLON
Advisor

Carol Armstrong
Elaine Bass
Jim Baxter
Linda Benson
Donna Binnion

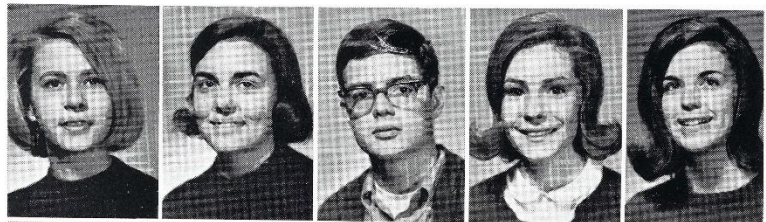

Patricia Burroughs
Barbara Chance
Barbara Dunlap
Linda Gillem
Beverly Hill



The National Honor Society is an organization which rewards scholastic achievement and sets a goal toward which students may aim. By having entrance requirements corresponding with national standards, the Society's members are honored at both the local and the national level.

In order to be accepted, a student must maintain a 2.5 average during the three previous semesters and must be approved by the school faculty. These requirements insure that members are strong in character as well as in scholarship. The Society is not actively engaged in the high school scene; rather, it is an organization which stands for the initials on the NHS emblem: Character, Scholarship, Leadership, and Service.



Honor Society officers maintain their high averages under Mrs. Dillon's watchful eye.

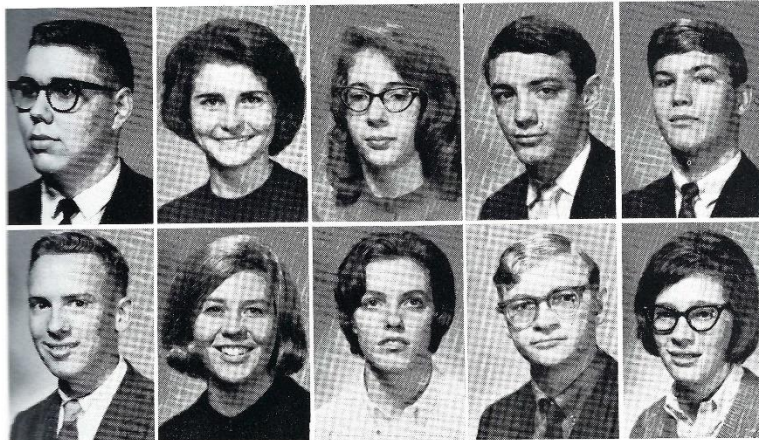

Richard Knapp
Cheryl Lester
Alicia Menees
Steve Moore
David Santi

Richard Scott
Sylvia Slack
Jeanette Smith
Stephen Smoot
Ruth Witztum

Not Pictured:
Anne Harris
Richard Nimmo
Judy Toney

QUILL AND SCROLL



JERRY BOYD
President

PATRICIA BURROUGHS
Vice-President

FRIEDA WHITE
Secretary

MRS. DON HUDSON
Advisor

MISS SHIRLY PHIPPS
Advisor

Writing is a creative process whether it be a short story, or copy for the school yearbook or newspaper. The Quill and Scroll Society was formed two years ago at Madison High to encourage and honor those students who gave part of themselves to publications. Since the Society is an international one and one which requires high academic standards, the honor that comes with membership is extraordinary.

Members originate primarily through the RAM and the RAM PAGE; however, anyone who has shown excellence in the field of writing may be considered a fellow journalist.

Although an active program of projects is not the ultimate goal of the local Society, the Quill and Scroll this past year promoted interest among students in entering the Belmont Wordfest.

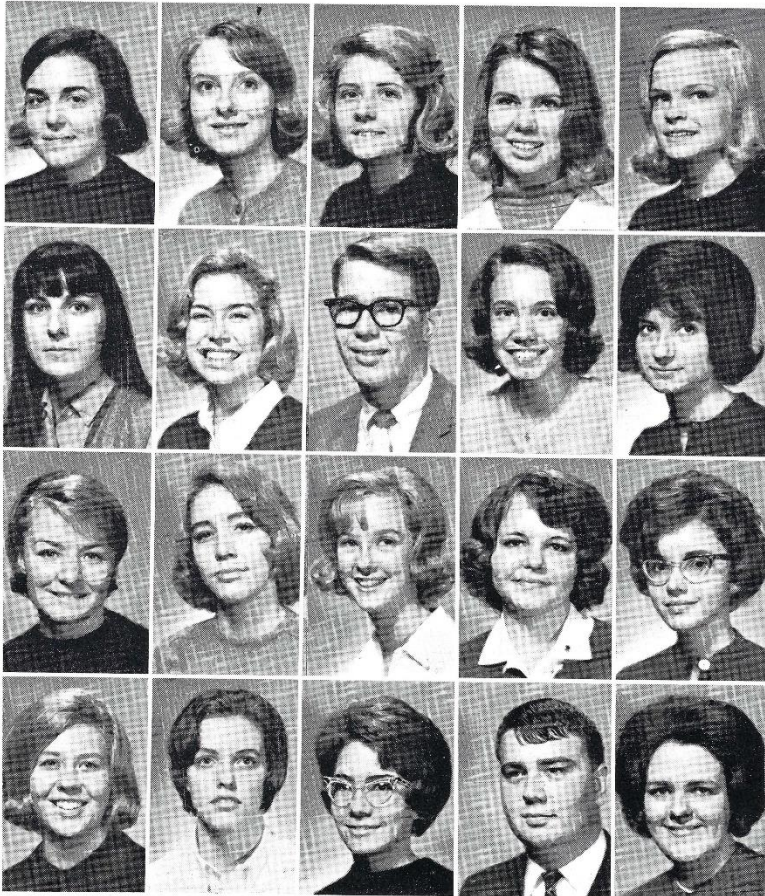

Elaine Bass
Carroll Bechtold
Jamie Caldwell
Noroma Carr
Dianne Carver

Leslie Cunningham
Barbara Dunlap
Larry Gillem
Linda Gilliland
Anne Harris

Cathy Hess
Beverly Hill
Barbara Ives
Debbie Rains
Debby Reed

Sylvia Slack
Jeanette Smith
Darlene Walrond
Tommy Warren
Susan Young

Not Pictured:
Dan Hire
Kris Lorenz

NATIONAL THESPIAN SOCIETY



LEON JOHNSON
President

JUDY GOETZ
Vice-President

SUSAN BURROW
Secretary

RUTH WITZTUM
Treasurer

MRS. B. H. ELDRIDGE
Advisor

The National Thespian Society, Chapter 2673, now in its second year at Madison High School, is an honorary organization dedicated to the performing arts. Drama, comedy and tragedy are given equal emphasis as an individual endeavors to become a troupe member in good standing.

The Thespian Society boasts its own magazine and seven hundred and twenty affiliated chapters throughout the United States and in Europe. Local

organizations are governed by a troupe president and vice-president, as well as a secretary and treasurer chosen by popular election.

As the year hurries by, Madison members find themselves involved in a number of various activities. Produced this season by troupe #2673 were the plays "Poison, Passion, and Petrification" by George Bernard Shaw, and John Steinbeck's famous "Of Mice and Men."

Henry Akin
Owen Beitsch
Denise Carver
Steve Doochin
Mark Gilpin
Debbie Hicks

Beverly Hill
Hugh Howell
Dwight Moore
Lynn McClung
Wanda Warren

Not Pictured:
Kenneth Gibbs
Linda Gillem
Mark Gilpin
Jane Goetz
Connie Jackson
Richard Scott

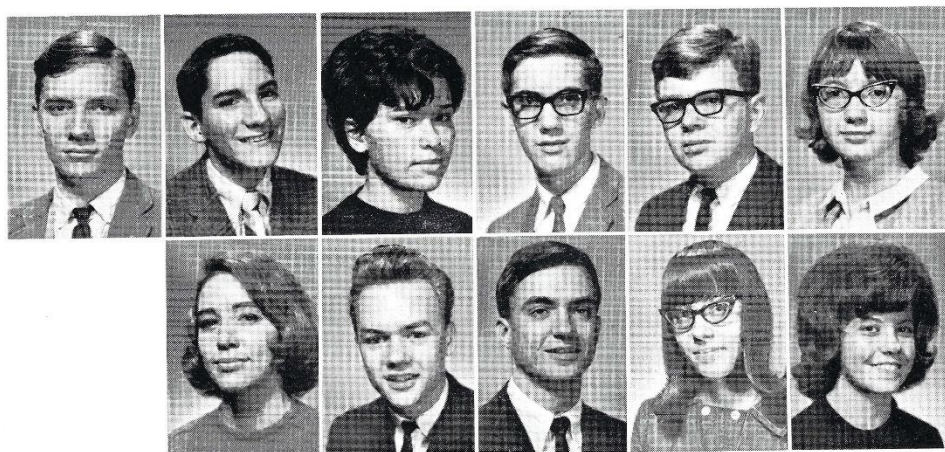

LIBRARY LASSIES

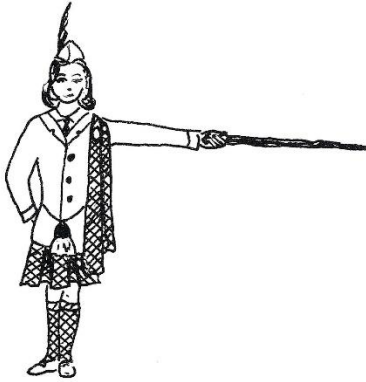

The new library opened for service November 29, 1965, with a formal ribbon cutting ceremony. The library has all new modern furniture in Maplewood-Sable-Tan finish and draperies over all windows. The library seating, pamphlet room, magazine room, work room and Mrs. Wiley's office were enlarged and an audio-visual room added. There are six individual study tables in the main reading room for the convenience of students who wish to concentrate.

The library is open an extra hour as an additional service to students. The library staff co-operates with the student tutoring program sponsored by the Honor Society and has made the pamphlet room available for use when requested.

Five LIBRARY LASSIES attended the M.T.A.-S.L.A. conference at Austin Peay State College winning the revolving trophy for the second consecutive year. The trophy is awarded at the spring conference to the school which enters a scrap book depicting the best all-around library program in Middle Tennessee.



President, Judy Goetz; Vice-President: Personnel, Alicia Menees; Vice-President: Recruiting, Pat Read; Corresponding Secretary, Peggy Roberts; Recording Secretary, Pat Seigenthaler; Treasurer, Jane Goetz; Lynn Corlew, Nancy Dutton, Linda Hooper, Jane Kelley, Virginia Qualls, Linda Samson.



Judy Brawner, Elita Coleman, Beverly Earnest, Brenda Earnest, Drenna Ferguson, Linda Franklin, Linda Hall, Teresa Hamlin, Janis Ivey.



Patricia Alden, Patricia Busby, Deborah Carver, Patricia Gilley, Kathy Graham, Lydia Hedge, Pamela Read, Dean Seigenthaler, Cindy Settle.

SERVICE ORGANIZATIONS

Office Workers



Sponsors: Mrs. Christianson, Mrs. Barrass, Mr. Bridgeman, Mr. DePriest; First Period: Mary Lu Carden, Randy Chance, Judy Durham, Chipper Pearson; Second Period: Elaine Bass, Larry Gillem, Josephine Najar, Jeanette Smith, Don Traylor; Third Period: Alex Beavers, Carroll Bechtold, Judy Mayo, Al Womack; Fourth Period: Judy Mullican, Harold Murff, Frieda White, Jimmy Whittle; Fifth Period: Noroma Carr, Linda Gillem, Jim Norris, Jim Pigue; Sixth Period: Danny Baker, Gracie Martin, Janie McGhee.

Cafeteria Workers



Manager, Mrs. Dillehay; Mrs. Mathis, Mrs. Carney, Mrs. Sutton, Mrs. Rochelle, Mrs. Stubblefield, Mrs. Romines, Mrs. Busby, Mrs. Sorrells, Mrs. Reeves, Mrs. Darrow, Mrs. Edwards, Mrs. Darr, Mrs. Williams, Mrs. Walker, Mrs. Smith, Mr. Morrison.

Audio Visual Aids

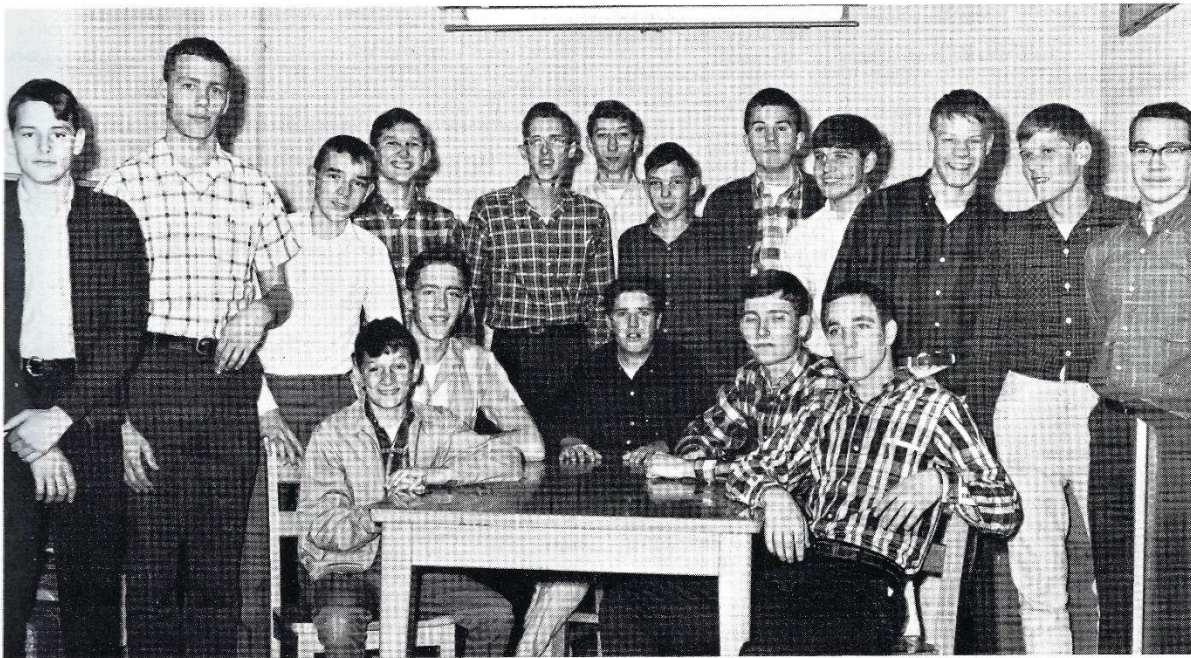

Danny Andrews, George Atkisson, Richard Baker, Joe Carnahan, Don Christian, Paul Cole, John Cline, Norman Crawford, Larry DeWeese, Chuck Dillon, Dennie Hackett, Tommy Hawkins, Joe Higgins, Larry Randall, Charles Robinson, Wayne Slayden, Joe Speakman, Larry Stacey, Roger Stewart, Howard Walters.

Guidance Office Workers



First Period: Marie Whitworth, Judy Tony; Second Period: Kris Lorenz; Third Period: Sylvia Slack, Brenda Walker; Fourth Period: Bobby Purcell, Diana Walden; Fifth Period: Judy Lowery; Sixth Period: Barbara Clay.

Bulletin Board Committee



Mrs. Hudson, Mrs. Wiley, Mrs. Miller, Chairman; Mr. Wolery, Dennis Dotson, Student Chairman.

Patrol Boys



Wayne Adams, Steve Hutchison, Joe Goodman, Ronnie Mullins, Ricky Fraley, Mr. King, Sponsor.

Custodians



Roy Baxter, Mrs. Dorothy Houston, Robert Schoate, James Walton, James Buford, Howard Scruggs.

CLUBS

FHA

Future Homemakers of America: Sponsors, Miss Owen, Miss Hargrove; President, Pam Simmons; Vice-President, Rebecca Howell; Secretary, Ann Weatherford; Treasurer, Carol Hawkins; Song Leader, Linda Austin; Parliamentarian, Linda Franklin; Reporter, Janie McGhee; Historian, Daisy Davenport; Jane Biggs, Linda Davenport, Ruth Davenport, Earlyn Davis, Elaine Draper, Margaret Fish, Kay Forkum, Grace Garland, Brenda Gray, Mary Hoskins, Judy Lowery, Ann Malone, Betty Malone, Ruth Meadors, Glenda Odom, Mary Penniman, Darlene Reynolds, Mary Alice Roser, Sherry Ruck, Faria Temple, Linda Woodard.



FTA

Future Teachers of America: Sponsors, Mr. Roche, Mr. Wilson; President, Judy Goetz; Vice-President, Jane Kelley; Secretary, Kathy Douglas; Treasurer, Linda Gilliland; Historian, Freida White; Pat Alden, Ken Darrell, Laura Drawdy, Beverly Earnest, Brenda Earnest, Drena Ferguson, Jane Goetz, Judy Heath, Connie Johnson, Alicia Menees, Patsy Menees, Peggy Roberts, Sylvia Slack, Roseleen Smithson, Florence Traylor, Nancy Weeks.

F.B.L.A.



Future Business Leaders of America: Sponsors, Mrs. Lee, Mrs. Wilson; President, Sheryl Midgett; Vice-President, Judy Mayo; Secretary, Linda Petty; Treasurer, Susan Young; Connie Bradley, Jamie Caldwell, Noroma Carr, Donna Casey, Barbara Chance, Darlene Chapman, Patricia Cook, Susan Culwell, Terri DeLosh, Judy Goetz, Linda Graves, Sandy Grimes, Margaret Hawk, Jill Hobrock, Rebecca Howell, Gayle Jennings, Linda Kendall, Suzanne King, Ann Knight, Cheryl Lester, Marsha Lorance, Gracie Martin, Brenda McCook, Janie McGhee, Carol Parrish, Mari'ou Payne, Althea Rose, Gloria Rountree, Ted Russell, Elaine Sanders, Gary Scruggs, Pat Seigenthaler, Sylvia Slack, Jeanette Smith, Larry Stacey, Jim Taylor, Diana Walden, Sherrie Walrond, Wanda Wright.

CIVINETTE CLUB

Civinette Club: Sponsor, Mrs. Jablecki; President, Cathy Hess, Vice-Presidents, Elaine Bass, Marie Whitworth; Secretary, Judy Reece; Treasurer, Linda Gilliland; Beverly Alexander, Elaine Allison, Jane Barron, Carroll Ann Bechtold, Jeannie Bell, Donna Binnion, Connie Bradley, Peggy Brooks, Jamie Caldwell, Linda Cameron, Noroma Carr, Sandra Carson, Diane Carver, Marion Collier, Kathy Douglas, Laura Drawdy, Celia Driver, Suzanne Driver, Barbara Dunlap, Beverly Frazier, Vicki Gaines, Joyce Gibbs, Jane Goetz, Linda Graves, Sandy Grimes, Mary Hale Beverly Hill, Jill Hobrock, Brenda Huffine, Mary Lidtke, Paulette Lindsley, Kay Llana, Vivian McElroy, Sandra Miller, Judy Mullican, Barbara Patt, Sandra Osmundson, Marilou Payne, Cathy Peeler, Debbie Rains, Pat Read, Sylvia Slack, Joan Sowell, Sherrie Walrond, Brenda Walker, Carolyn Webb, Ruth Witzum, Wanda Wright.



KEY CLUB

Key Club: Sponsor, Mr. Martin; President, Jerry Boyd; Vice-President, Don Christian; Secretary, Charlie Mickle; Treasurer, Hubert Rose; Corky Chance, Randy Chance, Jimmy Cheatham, Mark Clifton, Tony Crowder, Dennis Dotson, Dennis Duke, Randy Fisher, Larry Gillem, Mike Head, Jerome Hooper, Owen Joyner, David Layhew, Eddie McCormack, Dwight Moore, Harold Murff, Jimmy Norris, Phil North, Johnny Patt, Jim Pigue, Joe Price, Roger Spivy, Steve Stone.

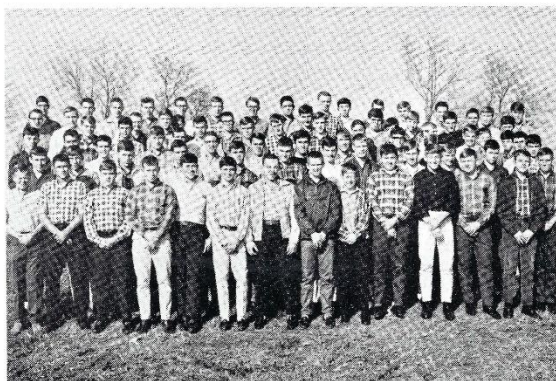
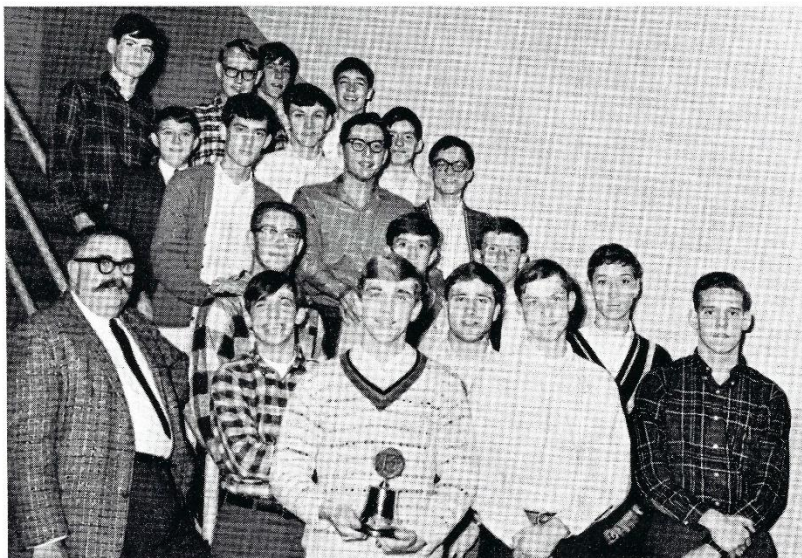

FCA

Fellowship of Christian Athletes: Sponsor, Coach Brimm; President, Jimmy Norris; Vice-President, Jerry Malone; Secretary-Treasurer, Bob Chaffin; Program Chairman, Mike Brown; Jim Alexander, Bobby Atwood, Alex Beavers, Steve Beavers, Ricky Bechtold, Robert Birdsong, Jerry Boyd, Danny Bryant, Mike Buchanan, Kenneth Burd, Mike Burns, Mike Burroughs, Lloyd Callis, Craig Carter, Jimmy Cheatham, Jimmy Crawford, Jimmy Cripps, Tommy Darks, Larry Deweese, Jack Driver, Dennis Duke, David Engan, Steve Estep, Darrell Ford, Garry Forsythe, Larry Gillem, Gerald Grant, Randy Gray, Gregery Harris, Robert Harrison, Reed Hawkins, Mike Head, Donnie Heer, Joe Higgins, Jerome Hooper, Joey Hooper, Bobby Huffine, Daryl Hutchison, Jackie Jernigan, Danny Keels, Ronnie Lane, David Layhew, Danny Lind, Gene Lomax, Mike McDonald, Larry Najar, Phil North, Forrest Pate, Phillip Patterson, William Patton, Kim Payne, Chipper Pearson, Jim Pigue, Danny Reagan, Billy Rucher, Kenneth Settle, Eddie Shelby, Wade Shell, John Sloan, Ronnie Sloan, John Smith, Steve Smith, Tommy Squires, Gary Stinson, Pat Stockard, Don Traylor, Ronnie Underwood, Jerry Walker, Don Webb, Eddie Webb, Ronnie Williams, Jimmy Whittle, Sammy Wolfe, Steve Young.

JR. Y-TEENS



Jr. Y-Teens: Sponsor, Miss Phipps; President, Annette Gannon; Vice-President, Julia Davis; Secretary, Linda Stubblefield; Chaplain, Freda Malone; Jane Bell, Judy Buchanan, Patsy Corr, Ann Carson, Delsa Davis, Marcia Duke, Jean Engan, Judy Fillmore, Pam Franklin, Vicki Freudenthaler, Cathie Graham, Deanna Greene, Betsy Gilpin, Barbara Gibbs, Carol Horne, Ann Harris, Vicki Hancock, Laura Haverly, Mary Jackson, Diane Kidd, Cindy Lamp, Patsy McDaniel, Jane McElroy, Linda Moore, Barbara Mullen, Maretta Porter, Debbie Randall, Donna Reeves, Melinda Rice, Sherie Rochelle, Karen Roberts, Debbie Temple, Neil Thompson, Fay Warren, Kay Warren, Dinah Williams, Pat Young.

SENIOR Y-TEENS

Senior Y-Teens: Sponsor, Mrs. Johnson; President, Daryl Steverson; Vice-President, Karon Killeen; Secretary, Mary Marie Reed; Treasurer, Brenda Greene; Nancy Alexander, Carol Allen, Nancy Jo Allen, Glenna Bandy, Gwen Bandy, Lynn Bandy, Kathy Chambers, Judy Davis, Jackie Elliott, Kathy Fleming, Leanne Ferguson, Nina Gamble, Paulette Gannon, Claudia Griffin, Louise Hale, Claudia Helm, Teri McCoy, Terry McDaniel, Jo Ann Parrish, Jean Petty, Sherryl Rector, Sherry Taggart, Carole Warren, Cheryl Warren, Candy Watson.



DECA

Distributive Education Clubs of America: Sponsor, Mr. King; President, Larry DeWeese; Vice-President, Beverly Alexander; Secretary, Mary Hale; Treasurer, Mike McDonald; James Aldridge, Larry Baxter, Terry Bennett, Tary Bogle, Doris Christy, Troy Davis, Chuck Dillon, Curtis Ellis, Garland Forkum, Phyllis Garland, Ronnie Hill, Billy Hollandsworth, Bobby Horton, Wayne Kidd, Tommy McAnally, Van McCormick, Larry McMasters, Bobby Percell, Joe Qualls, Randall Riggs, Hubert Rose, Gloria Ruck, Wayne Sladen, Sandra Smith, Joe Speakman, Alan Stubbs, Phillip Vaden, John Ward, Mickie Sykes.



GAA



Girls' Athletic Association: Sponsors, Miss Lucas, Miss Drake; President, Becky Herod; Vice-President, Cindy Potter; Secretary, Dianne Carver; Treasurer, Connie Hunter; Sports Chairman, Beverly Alexander; Sergeant-at-Arms, Diane Brimm; Nancy Alexander, Nancy Allen, Carol Armstrong, Jane Barron, Teresa Baxter, Linda Benson, Becky Braswell, Janet Brightwell, Gayle Brown, Bunny Buchanan, Judy Buchanan, Ann Carson, Sandra Carson, Kathy Chambers, Deb Chance, Suzanne Driver, Sarah Duff, Judy Filmore, Mickey Gaines, Teresa Gann, Paulette Gannon, Patsy Gibbs, Brenda Goad, Linda Graves, Claudia Griffin, Linda Gulette, Debbie Hall, Vickie Hancock, Laura Haverly, Claudia Helm, Vickie Hopkins, Carol Horne, Gloria Horton, Mary Hunter, Gwen Jackson, Debbie Jones, Linda Jones, Paulette Lindsley, Judy Mayo, Judy Mullican, Becky Peacher, Cathy Peeler, Pam Pitt, Pat Pitt, Suzanne Poe, Drusilla Rains, Judy Reece, Teresa Slaughter, Sandra Smiley, Lila Soapes, Daryl Stevenson, Yvonne Sutton, Brenda Thompson, Elaine Wasell.

FOLK MUSIC CLUB



Folk Music Club: Sponsor, Mr. Mick; President, Eddie Green; Vice-President, Susan Young; Secretary, Paulette Gannon; Patricia Burroughs, Susan Culwell, David Howard, Debbie Temple, Faria Temple, Fay Warren, Kaye Warren.

SCIENCE CLUB

Science Club: Sponsor, Mr. Thompson; President, Stephen Smoot; Secretary-Treasurer, Richard Knapp; Lamont Ingalls, Tommy Deal, Richard McGaugh.



FRENCH CLUB

French Club: Sponsor, Mrs. Dillon; President, Dennis Duke; Vice-President, Jim Baxter; Secretary-Treasurer, Sherryl Midgett; Jane Barron, Donna Binnion, Kenneth Draughon, Celia Driver, Judy Durham, Jacques Gauthier, Linda Gillem, Anne Harris, Peggy Hendricks, Don Ketner, Sharon Martin, Vickie McMahon, Linda Petty, Pat Read.

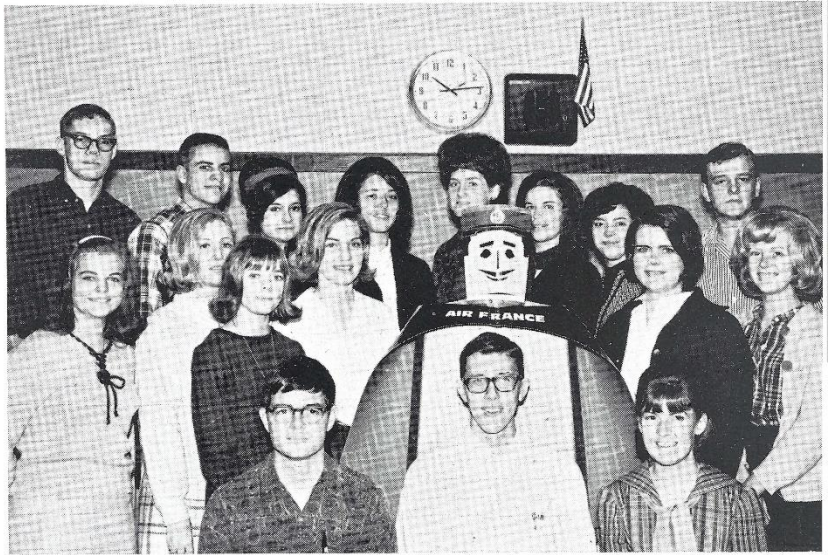

EL CIRCULO ESPANOL

El Circulo Espanol: Sponsor, Mrs. Miller; President, Ricky Bechtold; Vice-President, Steve Estep; Secretary, Lindy Lewis; Charles Blankenship, Susan Burrow, Dana Capps, Judy Davis, Barbara Dunlap, David Engan, Teresa Hamlin, Gaius Hill, Vicki Hopkins, Richard Knapp; Denny Lind, Jeni Lorenz, Patsy Menees, Tommy Palmer, Dru Rains, Jerry Russell, Cindy Ryan, Bill Winchester.

LATIN CLUB



Latin Club: Sponsor, Mrs. Swift; President, Steve Doochin; Vice-President, Nancy Weeks; Secretary-Treasurer, Bonnie Mabry; George Atkinson, Richard Bailey, Judy Brawner, Jackie Cammuse, Cathy Dunn, Beverly Earnest, Brenda Earnest, Mark Gilpin, Gena Hall, Jill Hobrock, Lloyd Layhew, Connie Mabry, Pamela Simmons, Phyllis Smith, Donna Tanksley.

JCL

Junior Classical League: Sponsor, Mrs. Swift; President, Rebecca Peacher; Vice-President, Philip Patterson; Secretary-Treasurer, Brenda Greene; Nancy Alexander, Judy Brawner, Phil Butrum, Sandra Cook, Stephen Doochin, Beverly Earnest, Brenda Earnest, Drena Ferguson, Paulette Gannon, Mark Gilpin, Robert Harrison, Jill Hobrock, Hugh Howell, Donna Keels, Teresa McCoy, Jane Sloan, Daryl Steverson, Paula Teeple, Nancy Weeks.





MUSIC

MAJORETTES



I-r; Jamie Caldwell, Jill Hobrock, Ruth Ann Bruce, Brenda Armour, Brenda McDaniel, Mary Lidtke, Wanda Wright, Sherrie Walrond, Judy Dean, Noroma Carr, Head Majorette.

COLOR GUARD

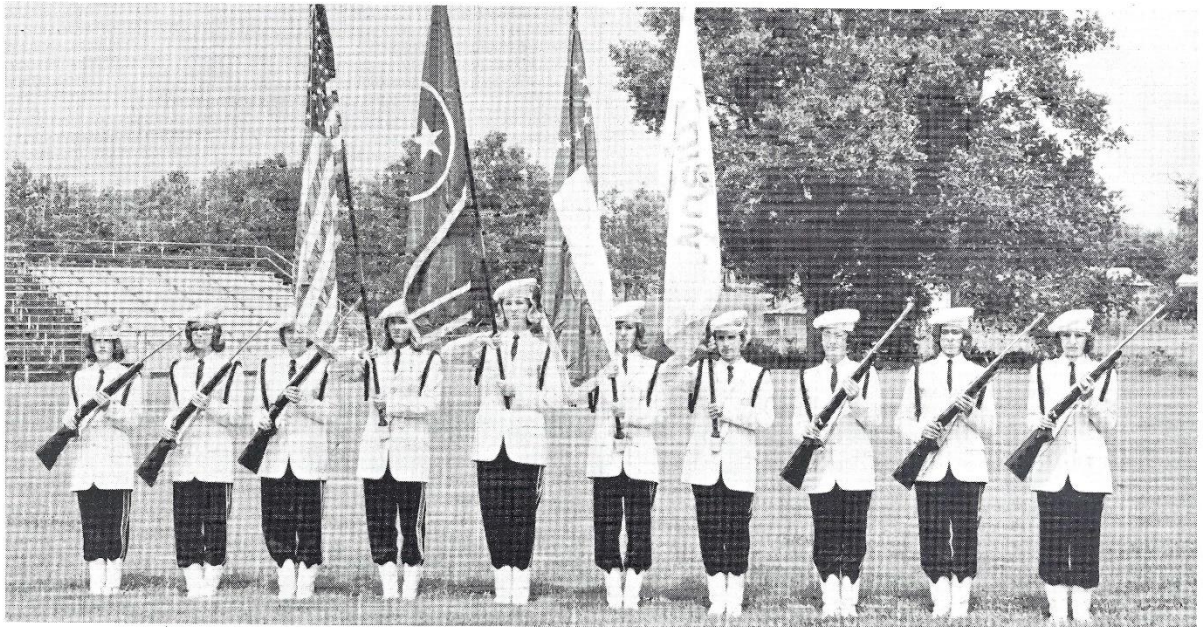

I-r; Connie Bradley, Jackie Elliott, Nina Gambell, Sandy Grimes, Susan Burkitt, Czarina Knight, Mary Lu Carden, Darlene Walrond, Nancy Dutton, Charlene Smith.

JUNIOR HIGH BAND

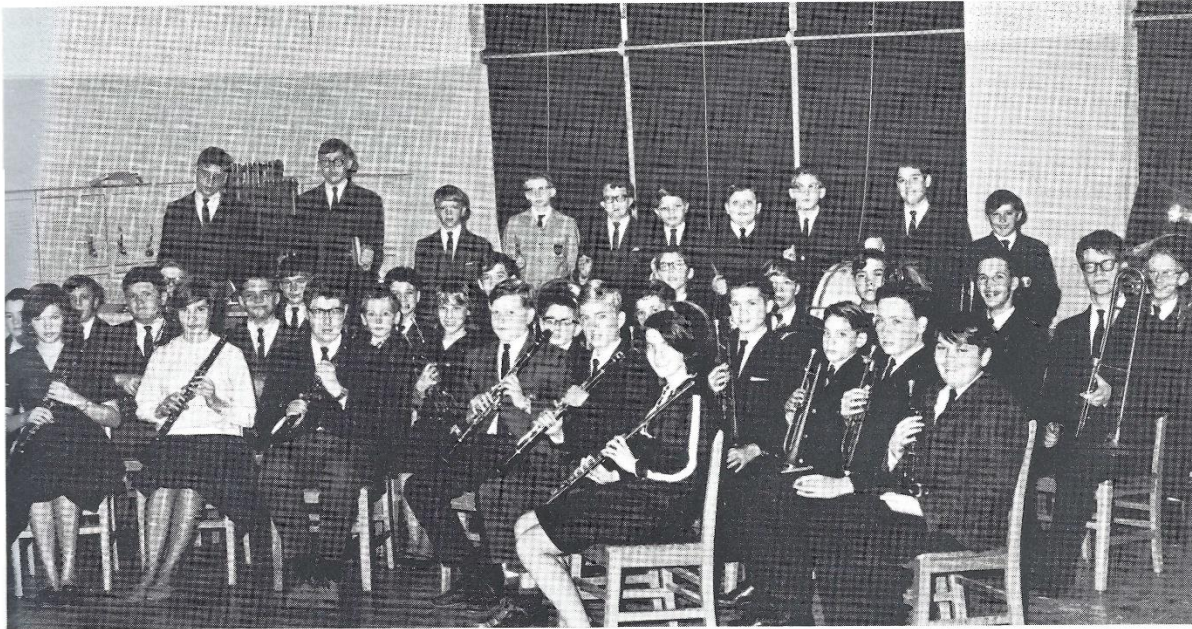

First Row: Bobbie Mayo, Jean Engan, Billy Hester, Ricky Westbrooks, Mark Wattenbaugh, Kay Harvey. Second Row: Bill Weaver, Houston Ragan, Benny Lynn, David Ford, Theda Wayman, Danny Johnson, Joe Wittle, Dennis Street, Paul Hooker, Randy Scruggs, Charles Wilkins. Third Row: Ricky Walden, Ralph Thompson, Millice Patterson, Billy Graves, Joe Goodman, Jim Brasel, Richard Willis, Dean Teasley, Stan Howle, Nat Winston. Fourth Row: Mike Yanatta, Donnie Darden, Paul Slate, Ricky Fraley, Mike Compton, David High, Jackie Broadrick, Doug Lee, Steve Cruse, Butch Davis, Harry Higgins.

RAMBLERS

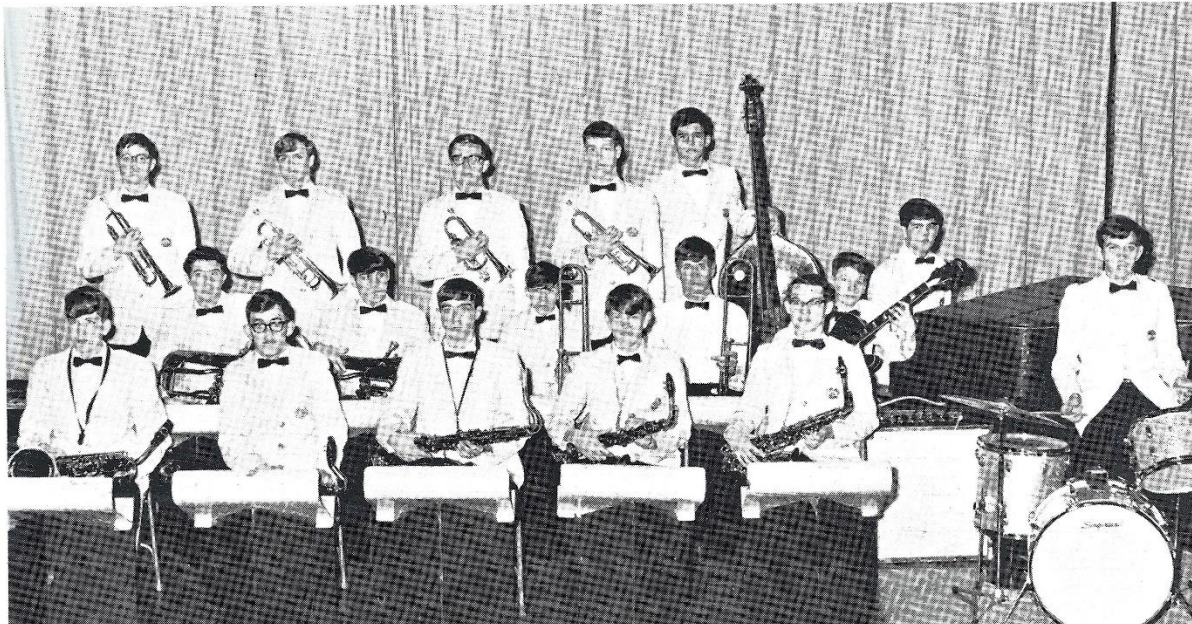

First Row, l-r: Ronnie Campbell, David Bivins, Bill Conn, Gilbert Aldridge, George Atkisson, Jerry Armour. Second Row, l-r: Carl Johnson, Dan Andrews, David Wayman, Joel Waltenbaugh, Bobby Harvey. Third Row, l-r: Jim Baxter, Rudy Carver, Ronnie Young, Wayne Witt, Tommy Fusarini, Steve Petty.



CONCERT BAND

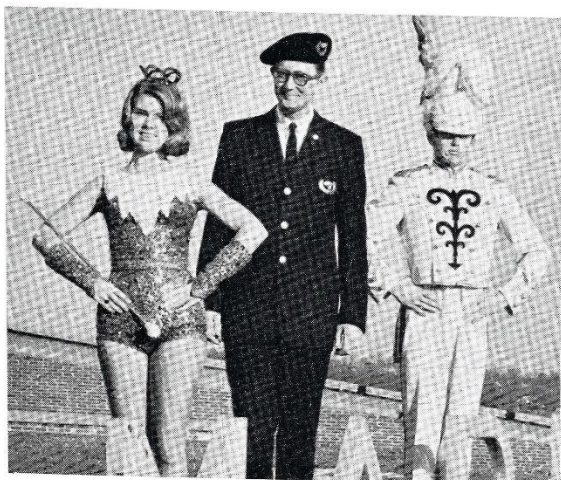

Flute: Natha Johnston, Wanda Warren, Mary Lidtke, Deborah Carver, Marie Riggs. Oboe: Deborah Reed. E^b Clarinet: Joanna Rentschler. B^b Clarinet: Judy Durham, Linda Gillem, Bobby Harvey, Jerry Duke, Teresa Slaughter, Nancy Weeks, Lydia Hedge, Steve Wiles. Alto Clarinet: Ronald Campbell, Bill Conn. Bass Clarinet: David Bivins, Ricky Koch. Alto Saxophone: George Atkisson. Baritone Saxophone: Gilbert Aldridge. Cornet and Trumpet: Rudy Carver, Jim Baxter, Gary Scruggs, Ronnie Young, Wayne Witt, Jim Alexander. Horn: Steve Petty, Dale Harned, Peggy Kuchta, Tyrone Hooper, Art Hancock. Trombone: Phil Butrum, David Wayman, Joel Waltenbaugh, Roy Shores. Baritone: Dan Andrews, Carl Johnson. Bass: Tommy Fusarini, E. G. Crowley. Percussion: Jerry Armour, Myron Bryant, Mike Atchley, Ted Patton, Charles Robinson, Patricia Burroughs, Maclynn McCrary.

Noroma Carr, Head majorette; Mr. John Wade, Band director; Rudy Carver, Drum major.



The Madison High School Marching Band

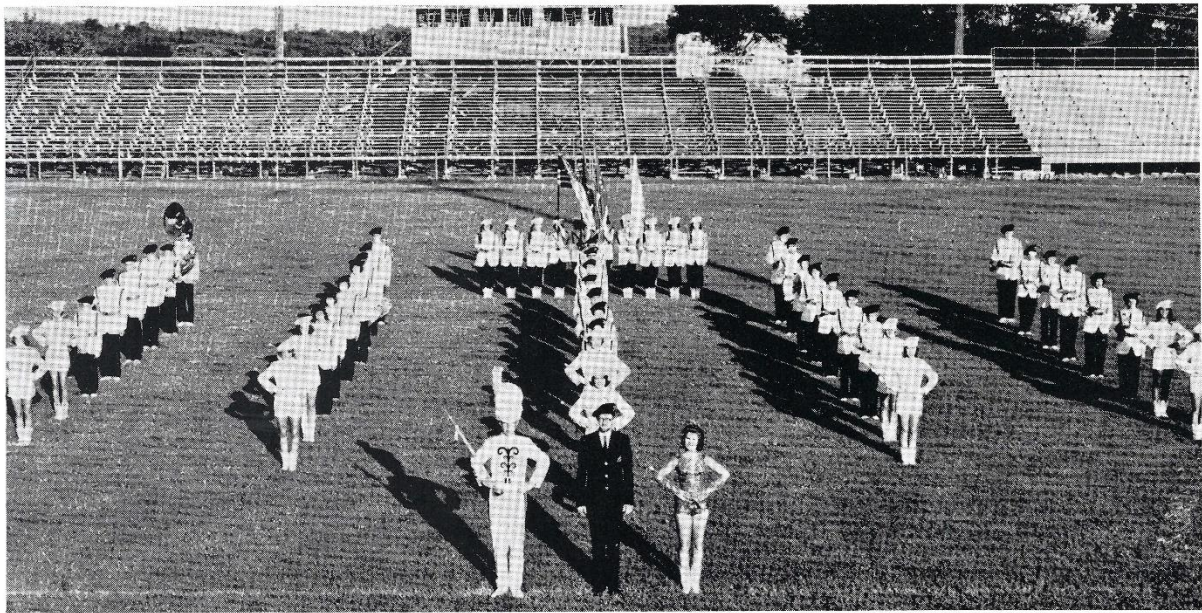

A CAPPELLA CHOIR



First Row, l-r: Mr. Mick, Janice Hand, Peggy Roberts, Teresa Slaughter, Ruth Ann Bruce, Gracie Martin, Doug Ralston, Donnie Ruck, Butch Davis, Susan Culwell, Terri DeLosh, Beverly Kaylor. Second Row, l-r: Kathy Douglas, Patricia Burroughs, Barbara Dunlap, Debbie Rains, Annette Carter, Andy Dunn, Ronnie Bradley, Jerry Cammuse, Roger King, Robert Stewart, Linda Kendall, Darlene Parrish. Third Row, l-r: Mary Gordon, Carolyn Roberts, Elaine Sanders, Joyce Gibbs, Terry Dodd, Randy Smith, Wayne Slayden, Gilbert Aldridge, Susan Young, Jane Kelley, Beverly Frazier, Maclynn McCrary. Fourth Row, l-r: Larry Satterfield, Danny Hire, Lane Palmer, Billy Goad, Wilbur Westbrooks, Larry Maynard, Roy Shores, Philip Patterson, Danny Keels, Billy Butler, Mike Smith.

The Madison A Cappella Choir participated in the following Activities: The David Lipscomb College Vocal Clinic; Middle Tennessee Vocal Solo and Ensemble Festival at the Tennessee School for the Blind where they had two first place ensemble winners and two soloist winners; Middle Tennessee Vocal Festival; Spring Evening of Music; Nashville Arts Festival; and Graduation Exercises.

They were selected by American Airlines to perform in the Musical "American Youth Performs".

Seven members were selected to represent Madison in the Tennessee All-State Chorus at Memphis, Tennessee.



Mr. Mick and accompanists Maclynn McCrary, Vickie Hancock, Carla Hicks.

GIRLS' GLEE CLUB



First Row, l-r: Carolyn Turner, Wanda Henderson, Linda Graves, Shelia Judd, Brenda Huffine, Ann Newberry, Mickie Gaines, Debbie Jones, Lawanna McKinney, Billie Furlough, Mr. Mick. Second Row: Regina Agee, Anita Alley, Beverly Williams, Sheryl Burns, Marsha Hinkle, Ruth Meadors, Anna Tisdale, Pat Broadrick, Lynn McClung, Eula Pierce, Gwen Jones, Paulette Gannon. Third Row: Jenny Bowles, Judy Biggs, Linda Hall, Judy Reece, Sherry Taggart, Mary Shores, Connie Johnson, Sharon Bell, Debbie Hall, Ruby Orsbon, Deb Chance, Faye Kelly. Fourth Row: Judy Keller, Drena Ferguson, Marie Bates Vansel, Judy Belcher, Alicia Menees, Beverly Earnest, Linda Cargile, Brenda Earnest, Carol Paul, Carol Hawkins, Patsy Gibbs, Linda Wakefield, Gloria Horton.

ALL-STATE CHORUS



Seated: Patricia Burroughs, Judy Reece; standing: Susan Culwell, Gilbert Aldridge, David Layhew, Roy Shores, Debbie Rains.

JUNIOR HIGH CHORUS

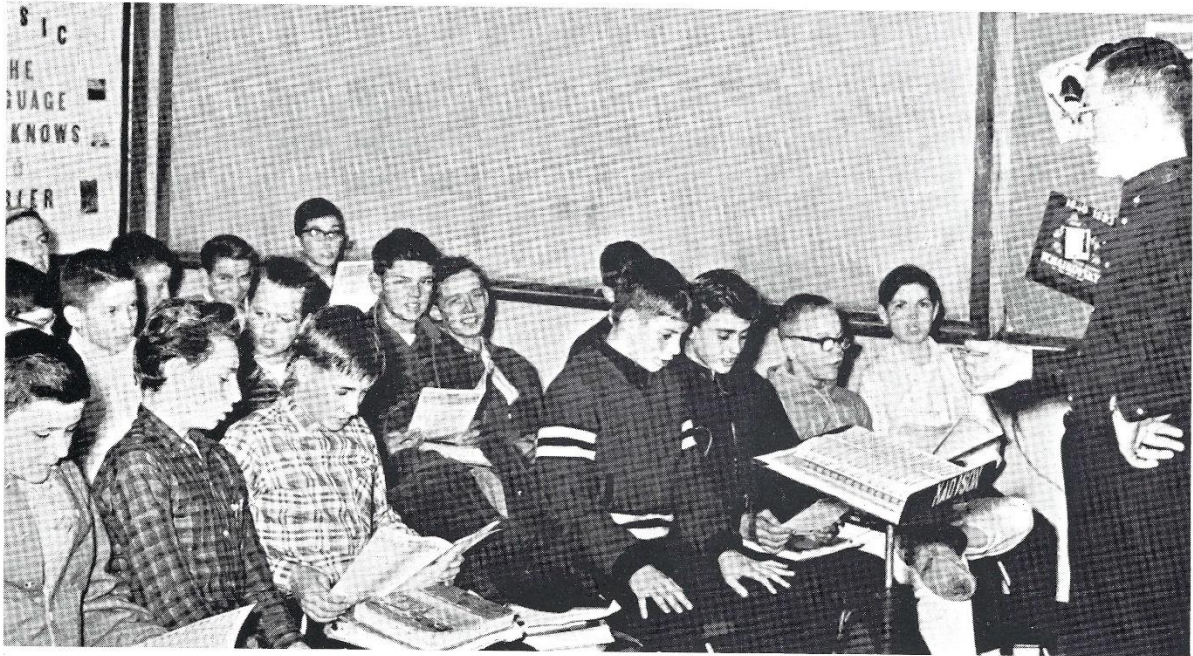

"That's four beats to a measure, boys, not two."

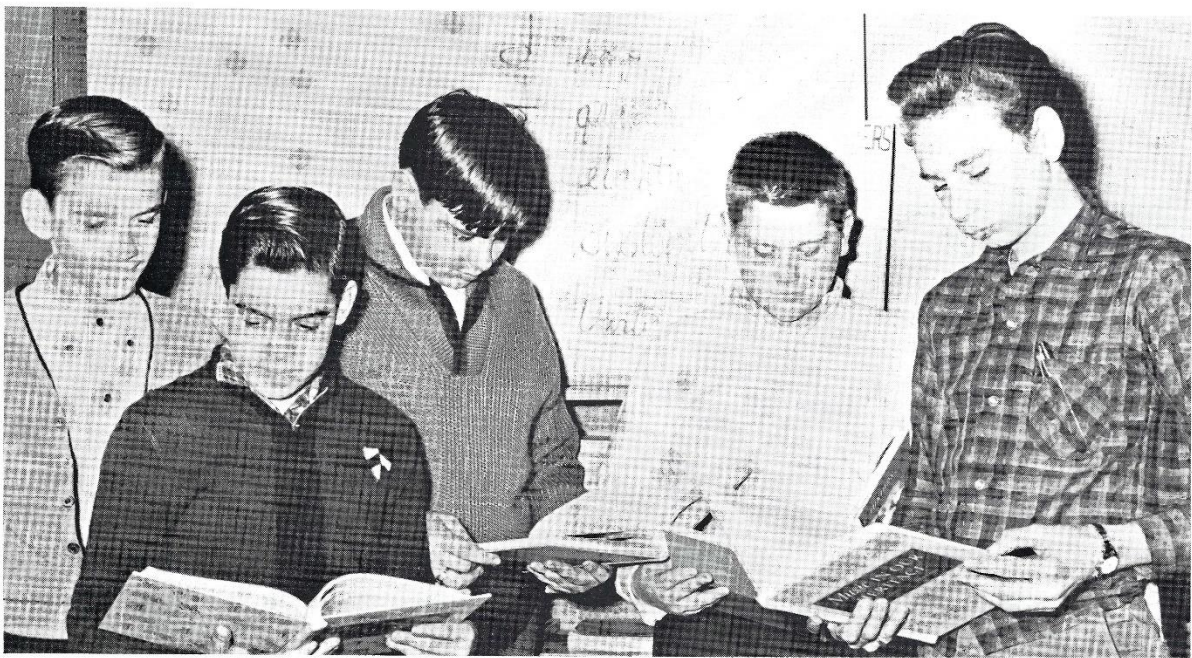

"If we practice hard, maybe we'll make the A Cappella Choir."

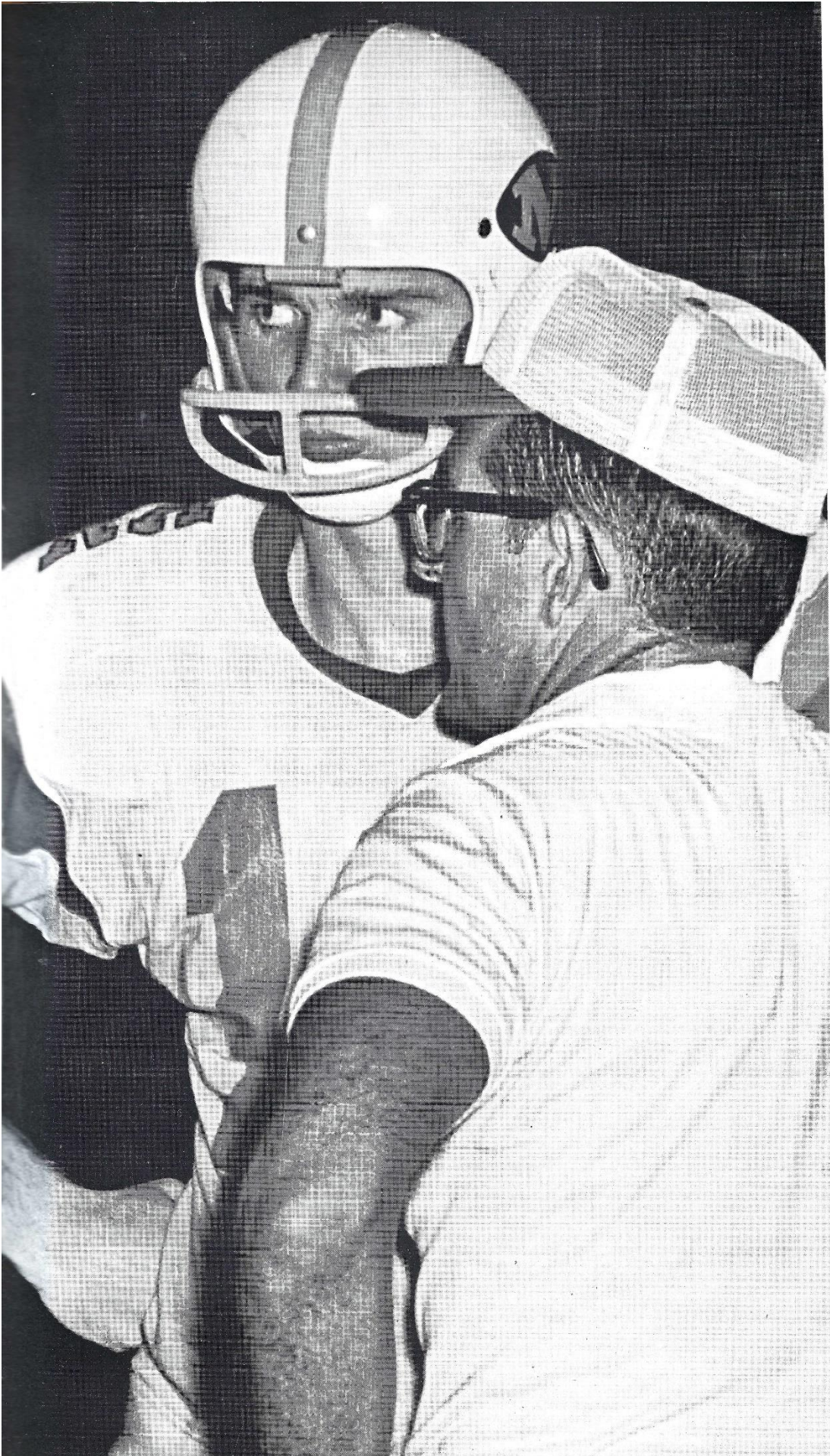

S P O R T S

VARSITY FOOTBALL



1st Row-l to r : Jerry Malone, Randy Chance, Mike Head, Daryl Hutchinson, Jim Pigue, Don Traylor-Alternate Captain, Wade Shell, Don Webb, Larry Gillem.

2nd Row-l to r : Reed Hawkins, Harold Murff, Steve Moore, Alex Beavers, Bob Chaffin, Mike Buchanan, Robert Harrison, Robert Birdsong, Craig Carter.

VARSITY FOOTBALL



3rd Row-l to r : Forrest Pate, John Sloan, Mike McDonald, Mike Brown, Jim Murff, Daryl Ford, Danny Bryant, Jerome Hooper, Joe Higgins, Ronnie Lane, Jim Norris-Captain.

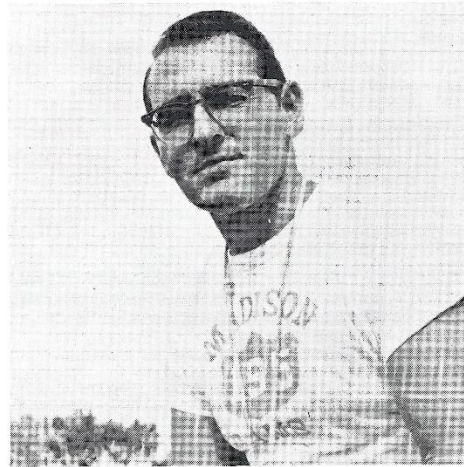

BILL BRIMM
Head Coach

SCORES-1965

We		They
26	Hillsboro	14
	Litton	forfeit
38	Holston	0
13	M.B.A.	14
13	Stratford	7
6	Overton	7
20	Ryan	0
20	Glenciff	21
20	Donelson	19
0	Goodlettsville	7

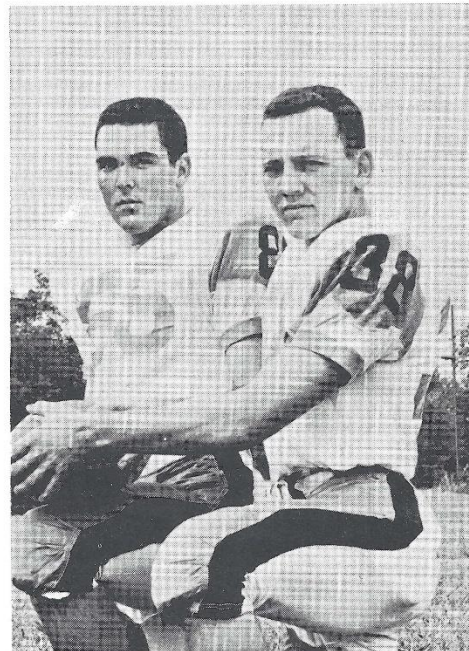

JIM NORRIS
Captain

DON TRAYLOR
Alternate Captain

RAMS BOMB BURROS

The excitement of the season opener gave Madison's Rams the spirit for victory as they charged onto the Burro field. September 10, 1965, saw the mighty Orange and White defeat a much larger Hillsboro team 26-14.

Ram quarterback Alex Beavers hit 2 of 9 passes for 72 yards and ran for two Ram touchdowns to lead the Madison attack. Bob Chaffin ran for a 75-yard TD and sophomore Reed Hawkins, with a five yard run, added another Ram touchdown. Mike McDonald, junior kicking specialist, converted two extra point attempts to complete Madison's scoring.

The defense, out-weighted ten pound per man, had its hands full. All-City tackle Mike Head, Jerry Malone, Don Traylor, and Wade Shell led Madison's tough defense in the year's opening victory.

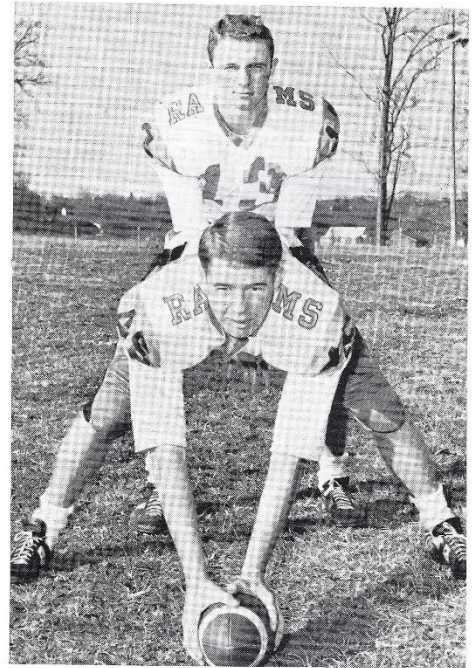

Quarterback: Alex Beavers

Center: Larry Gillem



Bob Chaffin charges through the Bobcat defense in a tough homecoming loss.

HOLSTON, RAM VICTIM



Ram quarterback, Alex Beavers, crashes through the Spartan defense for another score.

In the Ram's top offensive game of the season, one of Knoxville's leading football powers fell victim to the mighty Orange. Holston High invaded Madison's field only to lose a disappointing 38-0 decision.

Alex Beavers, whose passing attack led the Ram offense, scored on a one-yard plunge. The lanky quarterback completed 13 of 29 passes for 164 yards and three touchdowns. Scoring on the TD tosses were Mike Buchanan, Don Traylor, and Mike Brown. Fullback Reed Hawkins put the Rams on the scoreboard with a four-yard jaunt and capped the offensive effort by intercepting a Holston pass and returning it to the end zone.

Jim Pigue, Wade Shell, Daryl Hutchison, Harold Murff, and Jerry Malone held the tough Knoxville squad to only six first downs and no score.

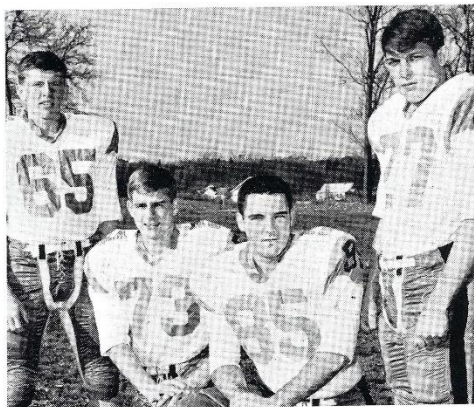

Ends: Jerome Hooper, Mike Brown, Don Traylor, Mike Buchanan.

RAMS MISS NEAR UPSET

Glenciff's Colt field saw the fired-up Rams give the No. 5 team in Tennessee a big scare. The Colts, with possibly the largest team in the state, kicked a field goal, with 1:58 remaining, to steal the game from the upset-minded Rams. Glenciff, after missing three previous conversion attempts, kicked on a fourth down, nine yards to go situation and pulled the game out of the fire 21-20 with the first field goal kicked successfully against a Ram squad.

Madison's top ground gainers were Bob Chaffin and Reed Hawkins. Center Larry Gillem and John Sloan aided in key offense plays, while defensive standouts in the disappointing setback were Larry Deweese, Jim Norris, Harold Murff, and Mike Head.

This one-point victory by the Rams' opposition was the third such disappointment for the season. With two more points scored in each game against Overton, Glenciff, and MBA, the Rams would have possessed a 9-1 record and possibly the N.I.L. championship.

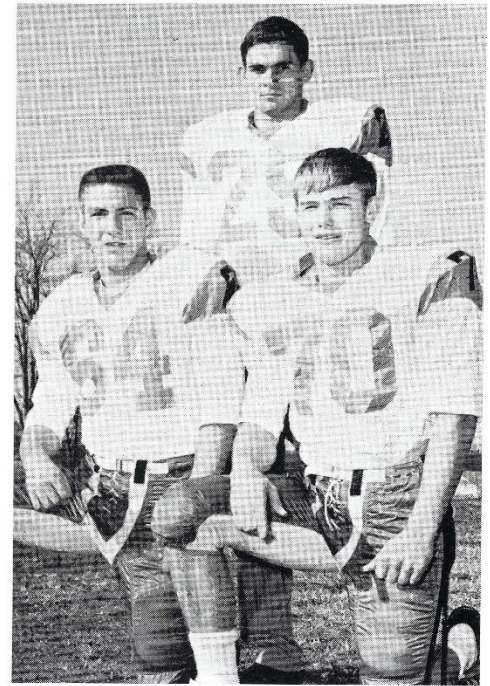

Guards-Linebacker: Randy Chance, Harold Murff, Jerry Malone



Reed Hawkins breaks through the tough Colt defense for a long gain.

RAMS STUN DONS

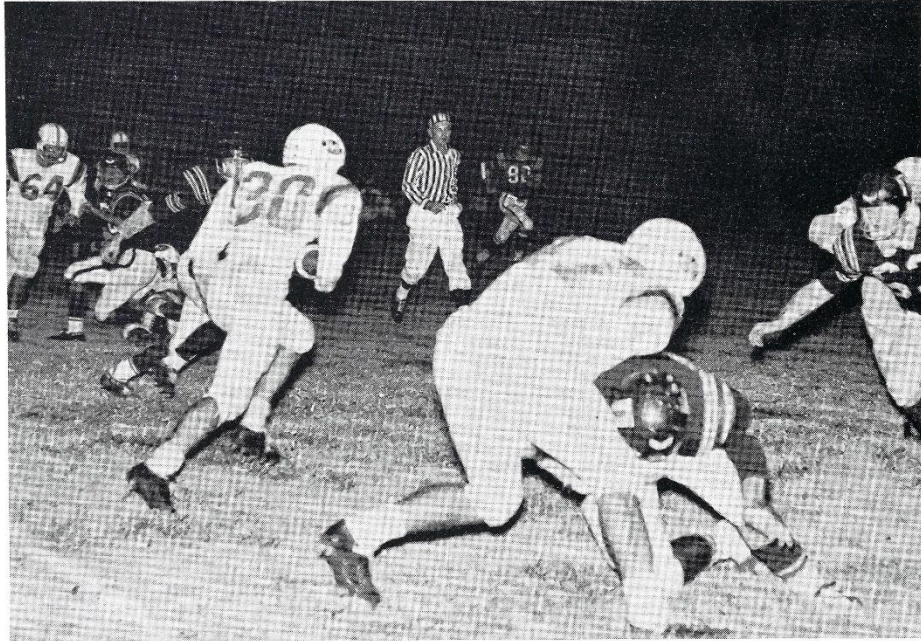

Bob Chaffin finds a gaping hole in the Don forward wall.

The Donelson Dons, ranked as one of the state's top teams, suffered their only defeat of the season as they bowed 20-19 to a determined Ram team.

The big Orange jolted the Dons in the first half as Robert Birdsong scored on a 3-yard run and Mike McDonald kicked the extra point.

Madison moved to the dressing room at intermission with a 7-0 lead, but Donelson came out ready to defend their perfect slate and scored three quick touchdowns. The Rams, down 19-7, then began a tremendous drive, sparked by a 44-yard kick-off return by Captain Jim Norris and the fine running of Forrest Pate and quarterback Alex Beavers. Birdsong climaxed the drive as he reached pay dirt for the second time on a one-yard jaunt. With only 1:42 left on the clock, the Rams executed a perfect on-sides kick and Norris fell on the ball at the Donelson 49. Cool and collected, Alex then proceeded to move the ball down the field, firing a 17-yard pass to Mike Buchanan for the tying TD. Mike McDonald booted the extra point for a well-deserved victory for the tremendous Rams.

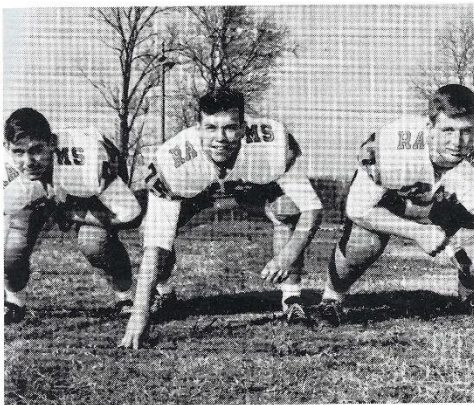

Tackles: Joey Higgins, Don Webb, Jim Pigue

RAMS ROMP OVER RYAN

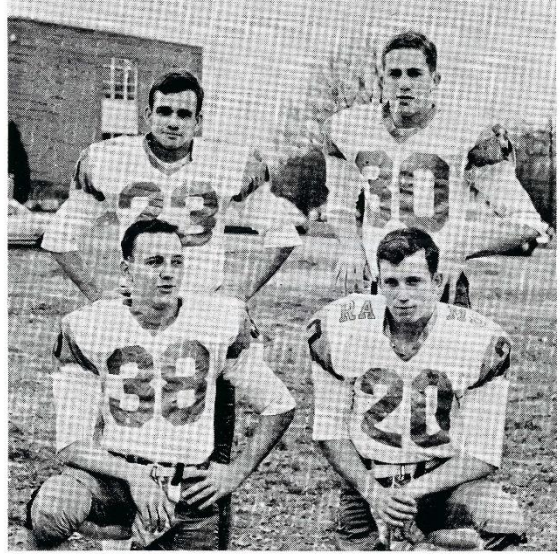

Half Backs: Jim Norris, "Hots" Pate, Jimmy Whittle, Bob Chaffin



Even a small hole in the defense makes room for a Ram TD

With their best over-all effort of the season, the Madison Rams tripped the favored Ryan eleven with a crushing 20-0 victory over the Irish.

Harold Murff recovered a fumble in the first play of the second quarter and ran 43 yards for the first Big Orange touchdown. In the third quarter, the Rams relentlessly drove 54 yards, sending Bob Chaffin over for the second Ram tally. The final TD was set up when Jim Norris grabbed a fumble on the Ryan 41. Bob Chaffin closed out the night's scoring with a 6-yard jaunt to paydirt.

The Ram offense had 12 first downs with 236 yards rushing and passing in this big win over the visiting Irish. Outstanding among the Orange defensemen were Mike Head, Jerry Malone, Larry DeWeese, and Daryl Hutchinson.

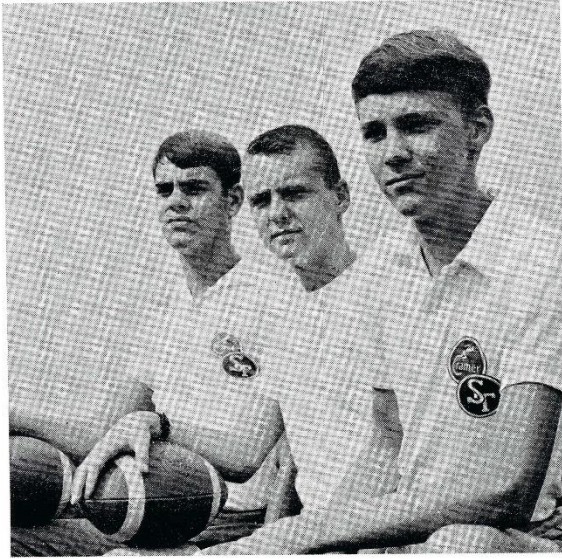

Managers: David Layhew, Mike Smith, Lloyd Callis, Head manager

FOOTBALL STAFF

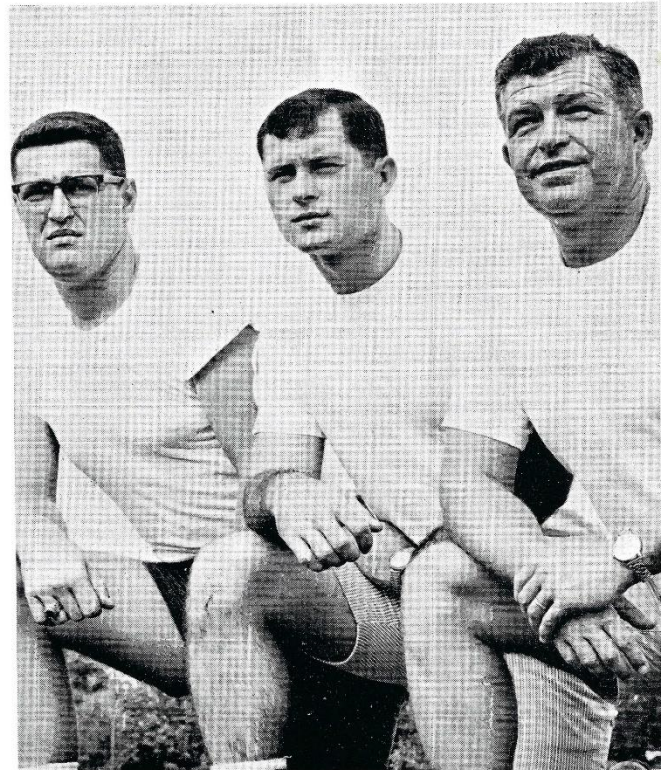

Assistant Coaches: Don Drinkhahn, Line Coach; Chuck Lewis, Back-field Coach; Harry Delosh, End Coach.

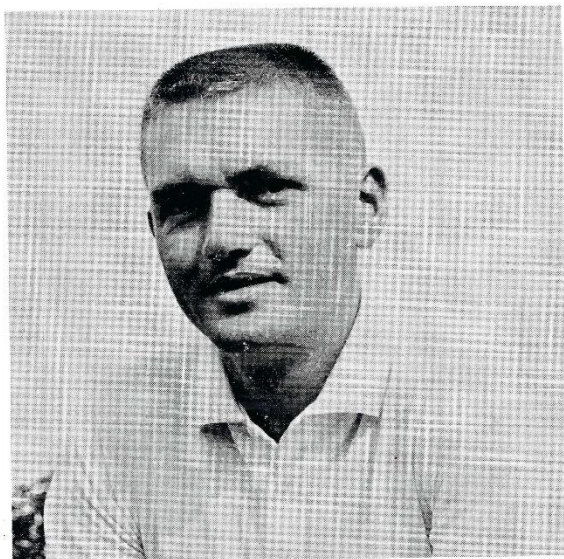

Tommy Martin, Jr. Varsity and Scout

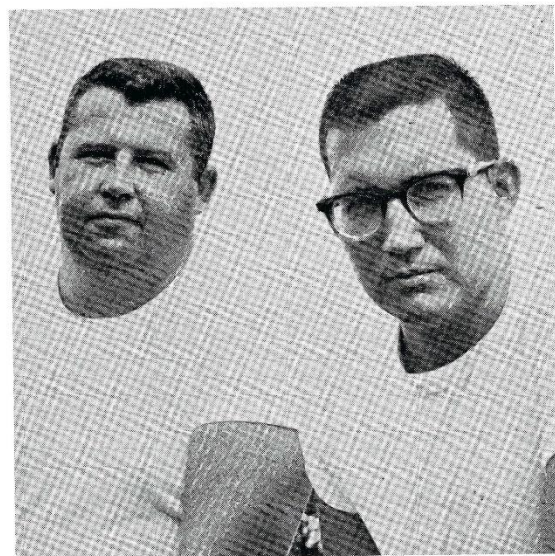

Larry Overby, Freshman; Jimmy Graves, Jr. High

JUNIOR VARSITY FOOTBALL

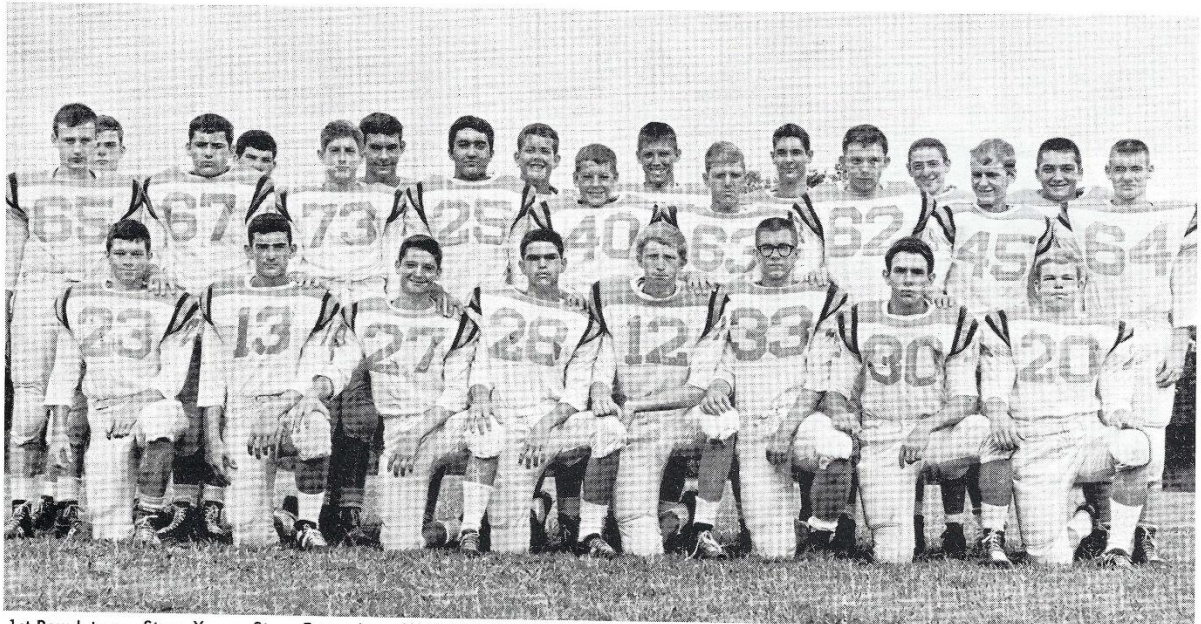

1st Row-l to r: Steve Young, Steve Estep, Jerry Walker, "Shorty" Sloan, Mike Burns, Billy Rucker, Mike Burroughs, Jackie Jernnigan. 2nd Row-l to r: Joey Hooper, Jimmy Crawford, Gerald Grant, Owen Joyner, Don Heer, Bill Alexander, Pat Stockard, Danny Reagan, Jimmy Cripps
3rd Row-l to r: Bob Atwood, Joe Qualls, David Engan, Larry Maynard, Greg Harris, Eddie Shelby, Phil North, Fred Najar.

FRESHMAN FOOTBALL

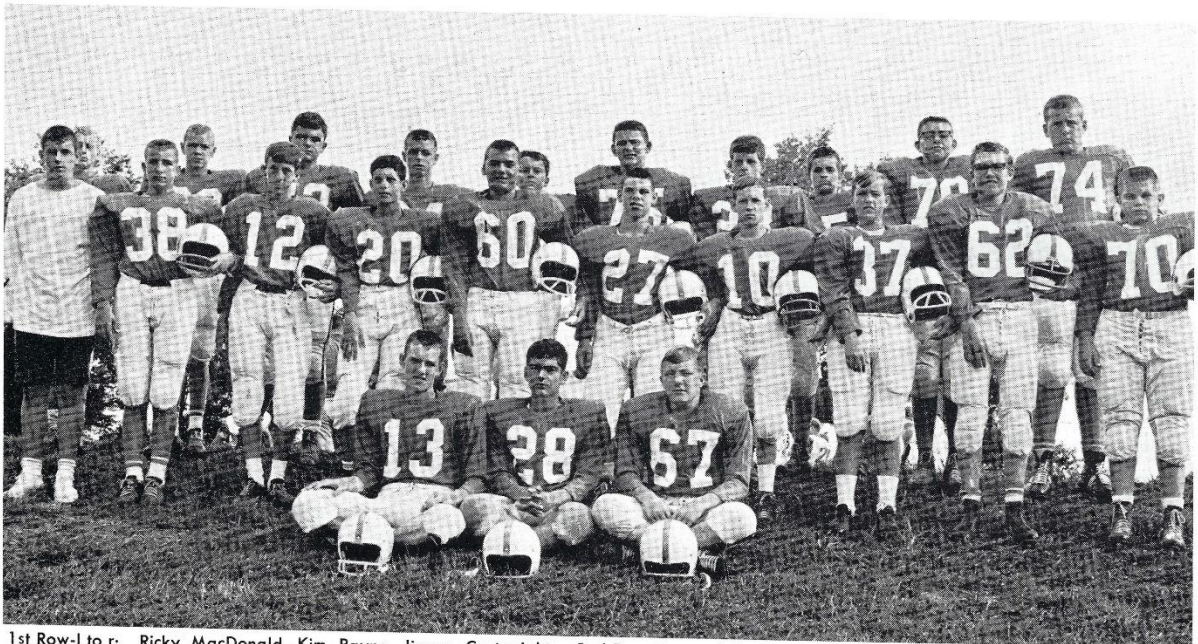

1st Row-l to r: Ricky MacDonald, Kim Payne, Jimmy Cartwright. 2nd Row-l to r: John Gray-Manager, Terry Dodd, Bobby Moore, Randy Gray, Mike Ellis, Mark Hutchinson, Tommy Darks, Steve Williams, Danny Hire, Denny Levering. 3rd Row-l to r: Larry Satterfield, Bobby Moore, James Orsbon, Phil Sharp, Gene Whitworth, Ronnie Underwood, Donnie Ruck, Donald Boo, Audie Stewart.

JUNIOR HIGH FOOTBALL



1st Row, l-r: Bobby Hawkins, Roger Rochelle, Phil Reynolds, Houston Ragan, Pete Spero, Richard Biggs, Joel Mayo, Fred Stewart, Mike Vanatta, Tommy Davis, Mike Santi. 2nd Row, l-r: Larry Shell, Terry Blankenship, Harold Suiter, Denny McDonald, Richard Willis, Hank Gore, Tommy Warren, Douglas Slaughter, Butch Cook, Donnie Darden, Ricky Christian, Mike Wasill. 3rd Row, l-r: Donnie Gillespie, David McKenzie, Mike Padgett, Kenneth Pohlman, Carrol Kirby, Bennie Lynn, Chris Levering, Eddie Loxley, Eddie Smith, Eddie McDonald, Harry Higgins. 4th Row, l-r: Donald Lampley, Phil Thompson, Wayne Dillion, Frank Gray, Jackie Broadrick, Jimmie Pointer, Ronnie Williams, Billy Youngblood, Mike Reed, Michael Copas, Mark Ethridge. 5th Row, l-r: Gary Latimer, Mark Waltenbaugh, Mike Milligan, Coach Graves, Ronnie Ladd, Greg Teeple, Richard McLaughlin.

WRESTLING TEAM



1st Row, l-r: Ken Burd, Ken Settle, Freddie Najar, Gerald Grant, Ted Patton, Jim Murff, Terry Murff. 2nd Row, l-r: Lindy Lewis, Earl Williams, Jim Alexander, Coach Drinkhahn, Tyrone Hooper, Roger Rochelle, Joe Hooper, Reed Hawkins.

VARSITY BASKETBALL

Although the 1965-66 basketball team suffered a disappointing season as far as the number of games won and lost, the spirit of the team was excellent, representing Madison High School in the best possible way. Certainly anyone who can stay with the sport when the chips are down, and fight as hard as each of these boys did, displays the characteristics of a champion.

The Rams were winners in but eight out of nineteen games, but quite a few of these games were lost by only one or two baskets. This is evident by the fact that Madison scored a total of 1078 points in regular season play, compared to 1074 total points scored by the opponents. Highlight games of the season were the Stratford game in which Madison led until the fourth quarter, the Overton game, and two exciting victories over rival Litton.

Bright spot of the season was Madison's Alex Beavers, voted NIL Most Valuable Player. Alex scored his thousandth point in the January 4, Joelton game and shot for a record-shattering average of 30.21 in the regular season. Starting forwards Sammy Wolfe and Steve Moore and guards Tommy Squires and Don Traylor gave strong, bolstering support.



Coach
HARRY DeLOSH



Front Row, l-r: Alex Beavers, Steve Moore, Sammy Wolfe, Tommy Squires, Don Traylor, Coach DeLosh, Second Row, l-r: Dennis Duke, Wayne Lanier, Gary Stinson, Garry Forsythe, Steve Hunt, Wayne Kidd, Third Row, l-r: Mike Smith, Jimmy Cheatham.

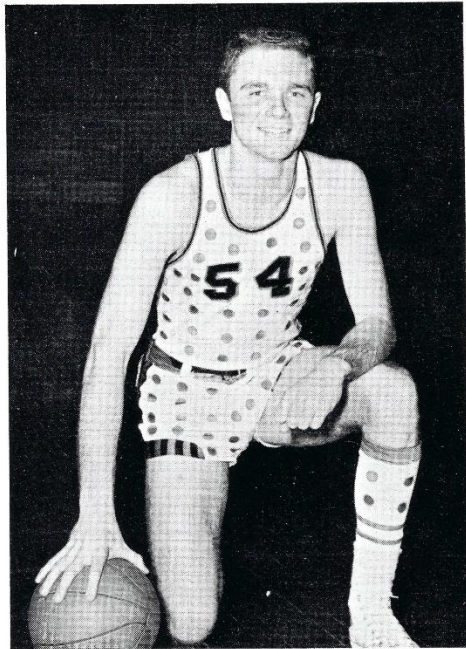

ALEX BEAVERS, Captain
 Sports Writers' All-State
 NIL Most Valuable Player
 All-Nashville
 1,000 Point Club (Total 1478 points)

SCHEDULE

We		They
57	Dupont	52
45	Overton	56
73	Bellevue	51
50	Hillsboro	57
66	Joelton	35
55	Litton	50
71	Joelton	44
51	Goodlettsville	55
60	Overton	62
45	Donelson	66
52	Maplewood	55
65	Goodlettsville	67
53	Donelson	86
58	DuPont	66
52	Stratford	61
46	Maplewood	48
57	Bellevue	47
62	Cumberland	55



Ram forward, Don Traylor, goes in to clear the boards.



Tommy Squires amazes himself as he strips the net.

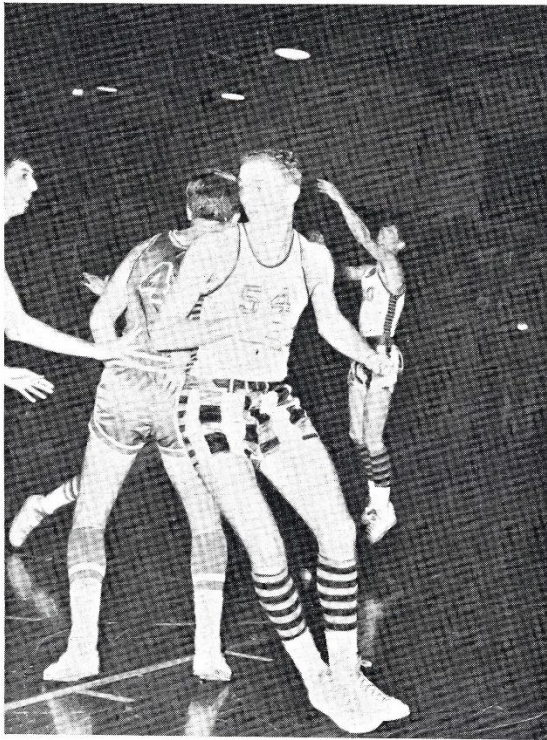

Alex fights for a rebound.

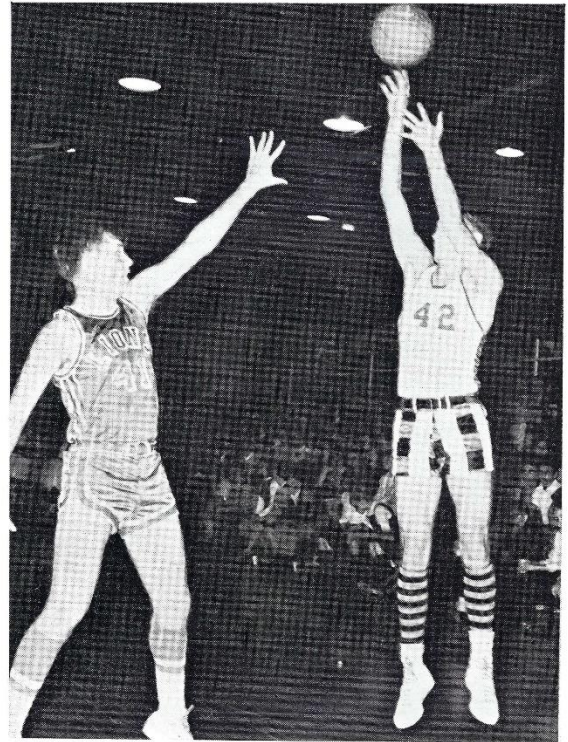

Steve Moore arches a shot against a Lion opponent.

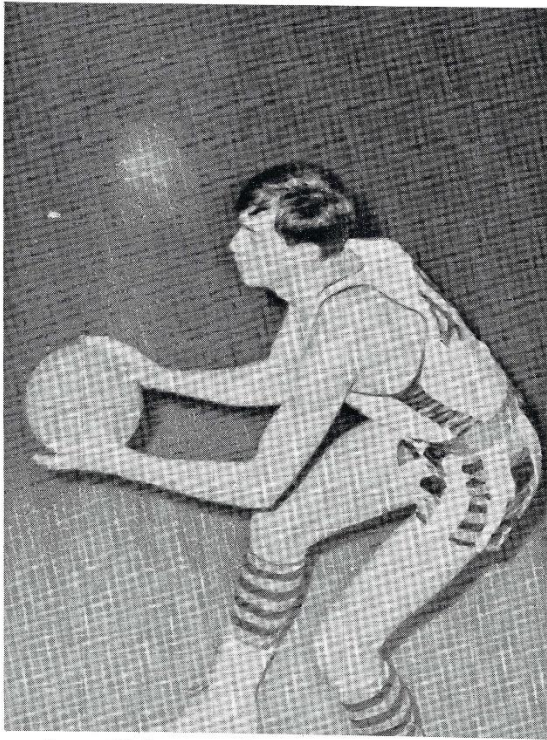

Sammy Wolfe gets set for more fast action on the floor.

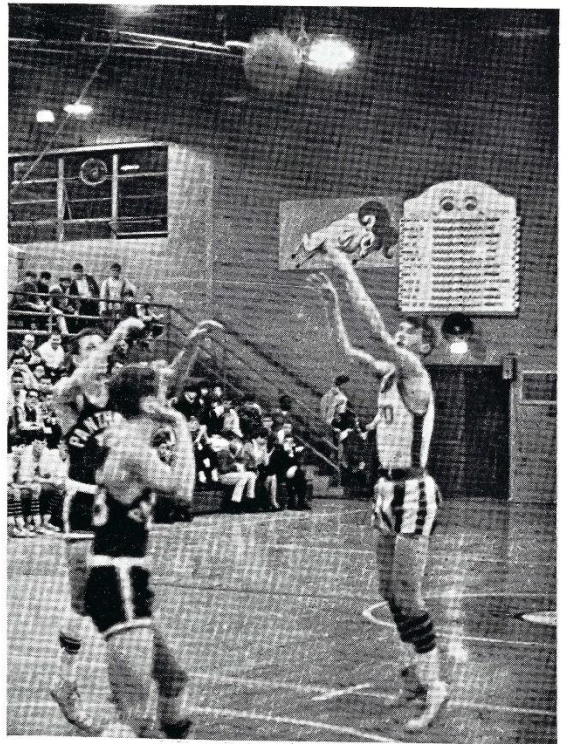

Steve Hunt tries for two as Maplewood players try to block.

JUNIOR VARSITY BASKETBALL

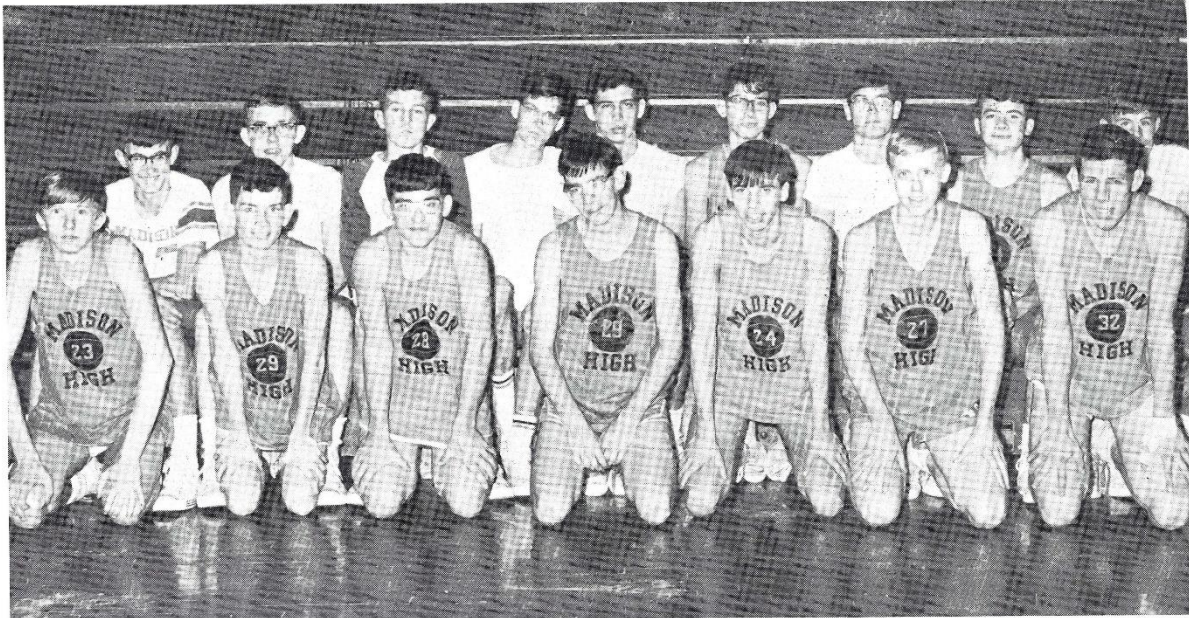

Front Row, l-r: Mike Burns, Danny Keels, Steve Estep, Garry Forsythe, Phil Patterson, Bobby Williams, Randy Harrell. Second Row, l-r: Tommy Palmer, Phil Butrum, Bill Winchester, Van Walker, Robert Harrison, Ricky Bechtold, Eddie Shelby, Gene Lomax, C. B. Cook.

JUNIOR HIGH BASKETBALL



Front Row, l-r: Mark Hutchison, Ricky MacDonald, Dale Harned, Jim Cartwright, Kim Payne, Danny Jackson, Chester Silvers. Second Row, l-r: Coach Martin, Dennis Levering, Tommy Dennis, Tommy Hawkins, Larry Satterfield, Tim Heath, John Gray.



Coach
NANCY LUCAS

GIRLS BASKETBALL

During the 1965-66 season, Madison's Ramettes intrigued the loyal Ram fans with exciting basketball action against many tough opponents. Although losing to some of the league's finest teams, the girls showed they had the spirit and the initiative to play well and win.

Led offensively by Becky Herod, with 335 points, scored during the regular season, the Orange and White had many close decisions. One included a 45-41 victory over neighboring Goodlettsville, after losing a previous contest 49-48. Other exciting games included two close wins over Bellevue by scores of 34-30 and 38-36. The Rams also played fine games against Joleton and Cumberland.

Although losing in the opening tournament game, the Ramettes look forward to next season and the return of the entire first team and other experienced players.



Front Row, l-r: Paulette Lindsley, Paulette Gannon, Becky Herod, Becky Peacher, Jane Barron, Judy Mayo. Second Row, l-r: Connie Hunter, Cindy Potter, Dianne Carver, Claudia Griffin, Daryl Steverson, Vickie Hopkins, Nancy Allen. Third Row, l-r: Drusilla Rains, Sandra Smiley, Janet Brightwell, Linda Jones, Teresa Slaughter.

SCORES 1965-66

We		They
36	Dupont	49
27	Overton	72
34	Bellevue	30
38	Hillsboro	80
46	Joelton	31
37	Litton	45
56	Joelton	45
48	Goodlettsville	49
43	Overton	66
40	Donelson	56
25	Maplewood	55
44	Litton	67
45	Goodlettsville	41
39	Donelson	47
33	Dupont	34
28	Stratford	57
29	Maplewood	65
38	Bellevue	36
43	Cumberland	42



Captains: JUDY MAYO, BECKY HEROD



Dianne Carver does battle with a Panther forward.

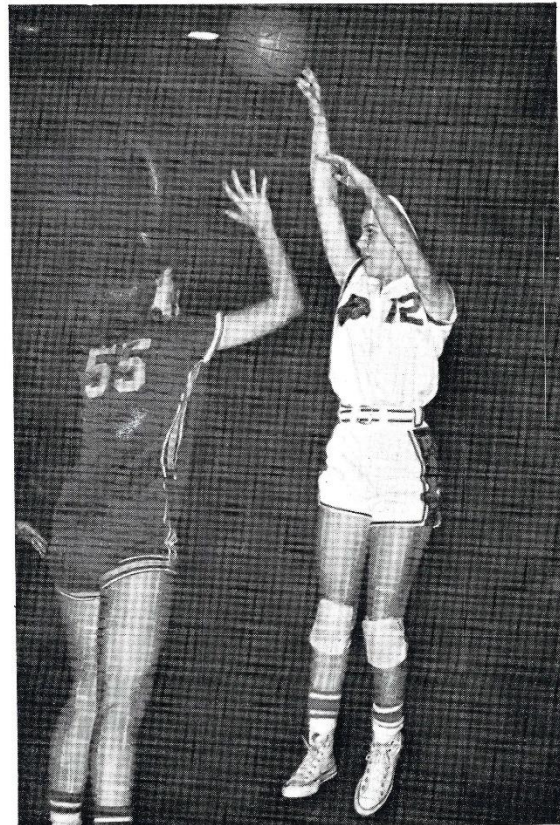

Becky Herod lobs a high pass during competition with Goodlettsville.



Jane Barron's hook shot racks up two points.

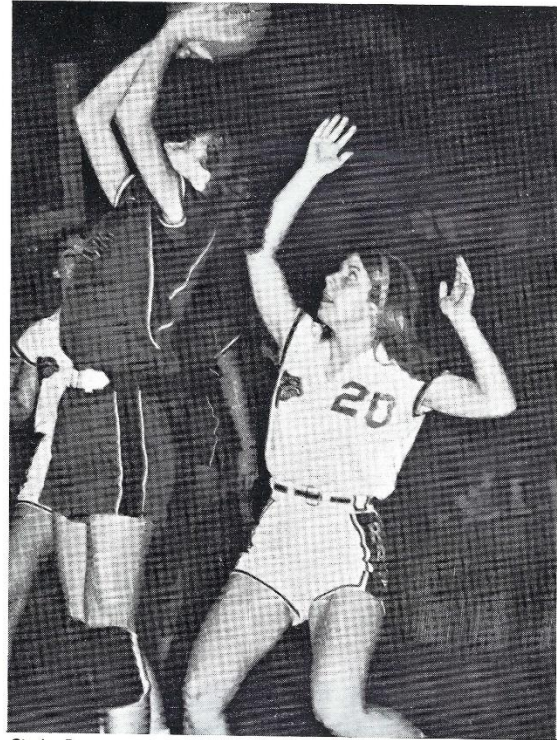

Cindy Potter and state scoring leader Sarah Risser tangle under the basket.

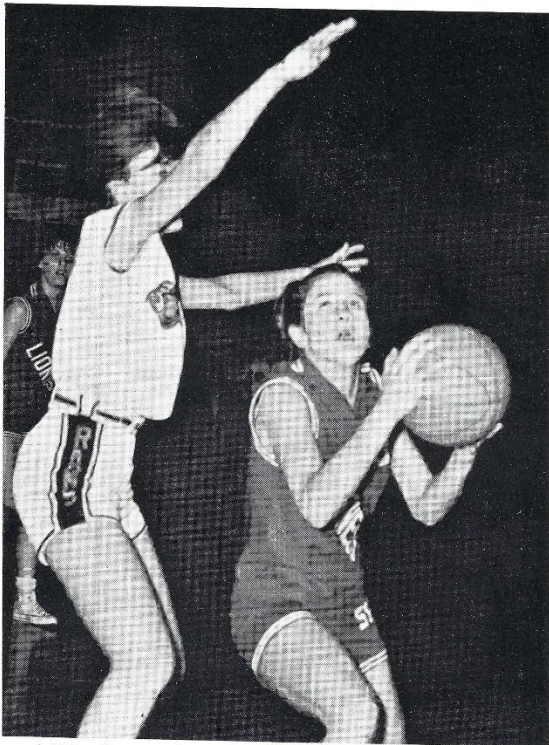

A Litton forward finds Beverly Alexander a tough opponent.

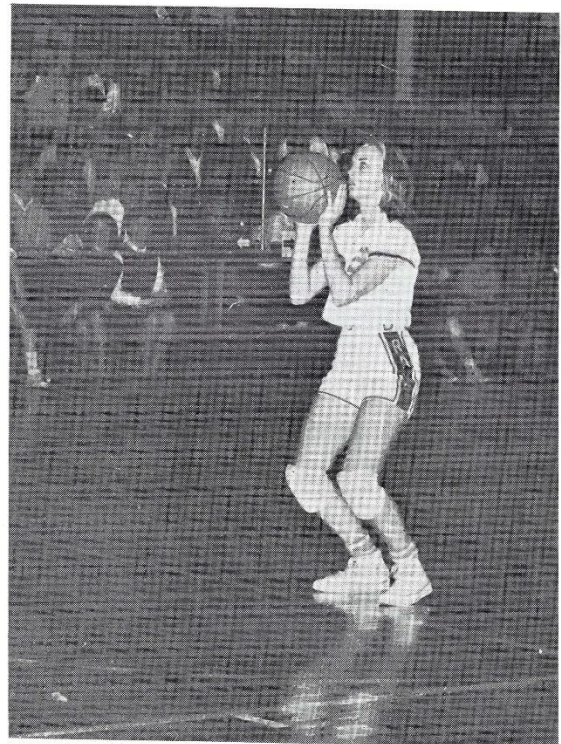

Sophomore Becky Peacher tests her eye from the charity line.

BASKETBALL MANAGERS

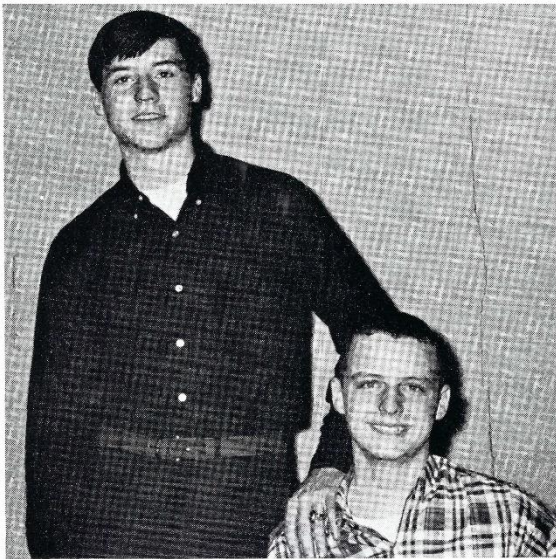

JIMMY CHEATHAM
MIKE SMITH



SANDRA CARSON
JUDY MULLICAN
KATHY CHAMBERS

JUNIOR HIGH GIRLS' BASKETBALL



Front Row, l-r: Vicki Hancock, Deb Chance, Mickie Gaines, Ann Carson, Teresa Gann, Diane Brimm, Sara Duff, Patsy Gibbs, Judy Buchanan, Debbie Jones, Brenda Thompson, Gwen Jackson. Second Row, l-r: Coach Martin, Teresa Baxter, Pam Pitt, Gail Brown, Mary Hunter, Pat Pitt, Laura Haverly, Brenda Goad, Frances Gilliland, Carol Horne, Debbie Hall, Kay Harvey, Elaine Wasill.

TRACK



Kneeling, l-r: Jim Crawford, Jim Cripps, Steve Smith, Jerry Malone, Jim Whittle, Larry Smith, Gary Stinson, Jim Norris. Standing, l-r: Lloyd Callis mgr.; Jerome Hooper, Larry DeWeese, Russell Hardaway, Mike Brown, Steve Moore, Jim Pigue, Eddie Shelby, Greg Harris, Terry Murff.

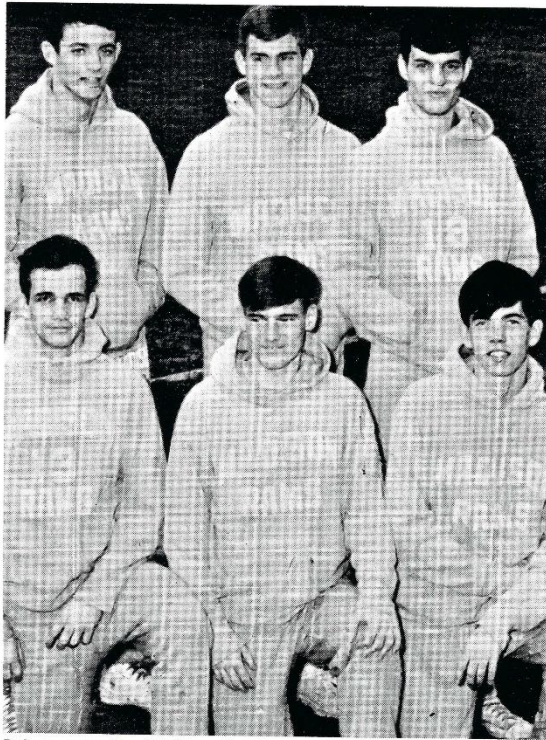

Relay men Jim Whittle, Jim Cripps, Gary, Stinson, Steve Moore, Mike Brown, Larry Smith.



Neither rain nor snow nor sleet can stop our record-shattering trackmen.

BASEBALL

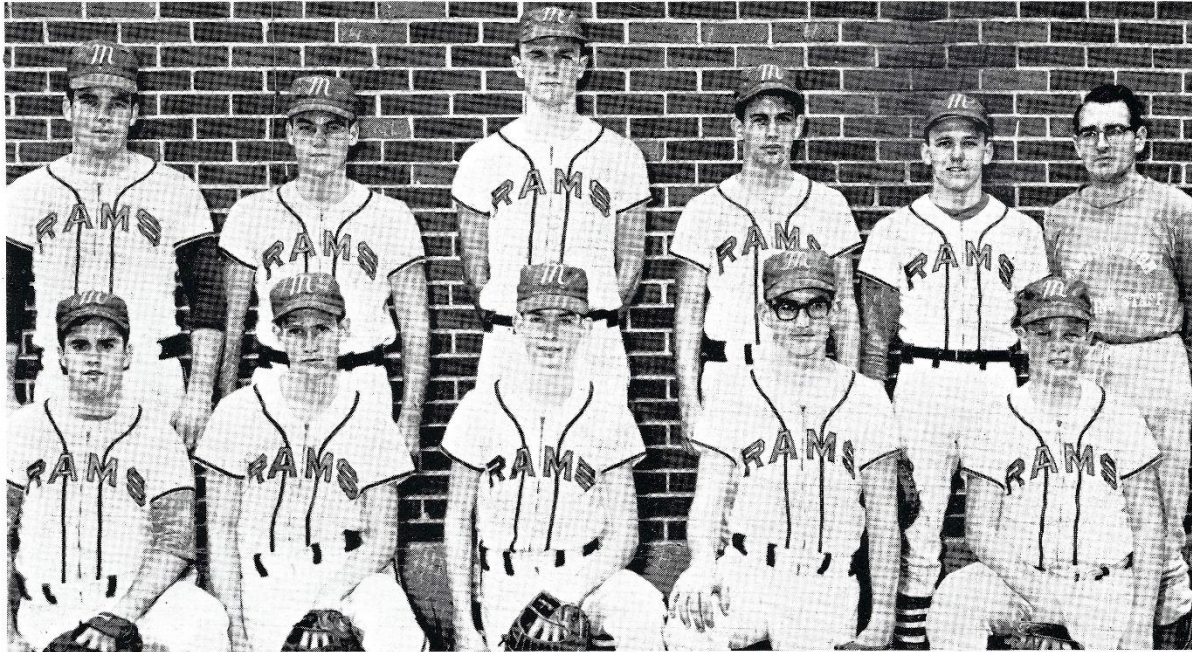

THE NUCLEUS OF THE 1966 TEAM: Front row, l.-r.: Ronnie Lane, Chipper Pearson, Danny Keels, Steve Estep, Steve Beavers. Second row, l.- r. Don Traylor, Robert Birdsong, Alex Beavers, Robert Harrison, Jim Norris, Coach Brimm.

N.I.L. EASTERN DIVISION CHAMPIONS, 1966

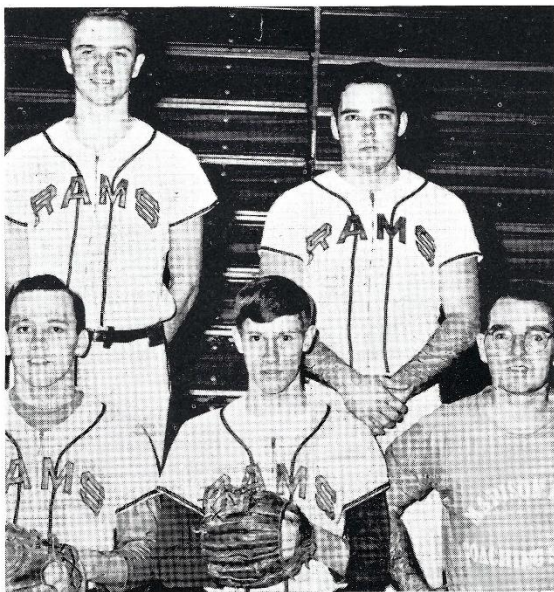

For Leadership, Strategy, and Know-How, a willing crew: Coach Brimm and Seniors Norris, Pearson, Beavers, and Traylor.

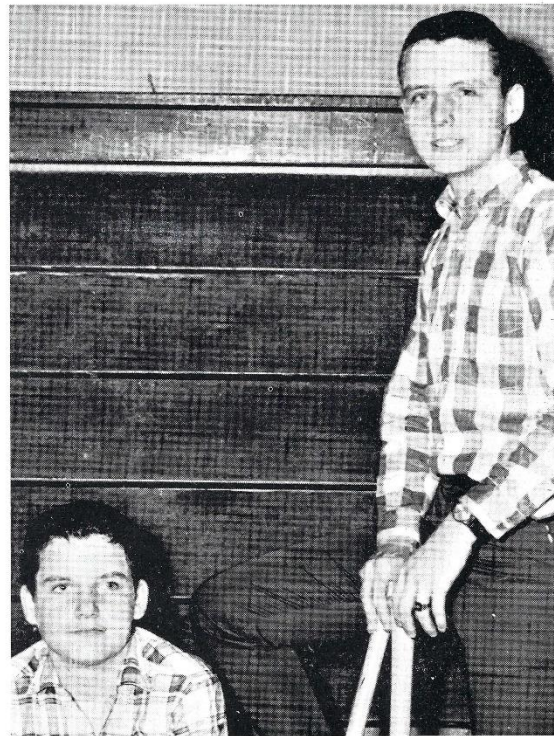

MANAGERS Mike Smith and Eddie Smith.

TENNIS

GIRLS' TEAM, 1965



Front Row, l-r: Daryl Steverson, Becky Herod, Sandra Carson. Second Row, l-r: Jane Barron, Sharon Young, Becky Peacher, Coach Lucas.

BOYS' TEAM ASPIRANTS, 1966



Front Row, l-r: Mike MacDonald, Eddie McCormack, Phil North, Craig Carter, Wayne Bryan, Jerry Walker. Second Row, l-r: Coach Graves, Ken Steverson, Mike Burns, Myron Bryant, Steve Petty, Owen Joyner, Tommy Palmer. Kneeling, l-r: Jerry Duke, Danny Jackson, Richard Scott.

GOLF TEAM



L-r: Coach Martin, Sammy Wolfe, John Sloan, Dennis Duke, Jim Cheatham, Al Womack, Forrest Pate.

JUNIOR HIGH TRACK



First Row, l-r: John Gray, Bobby Sircy, Donald Boo, Bobby Moore, Terry Dodd, Roger Rochelle, Mike Hutchison, Dennis Levering, Lloyd Layhew.
Second Row: Ricky Harrell, Stan Jones, James Orsbon, Kim Payne, Charles High, Larry Satterfield, Dickie Baker, Dale Harned, Tommy Hawkins.
Third Row: Coach Overby, Tim Heath, Eddie Walton, Tom Dennis, George Atkisson, Mike Santi, Peter Spero, Dale McDaniel.

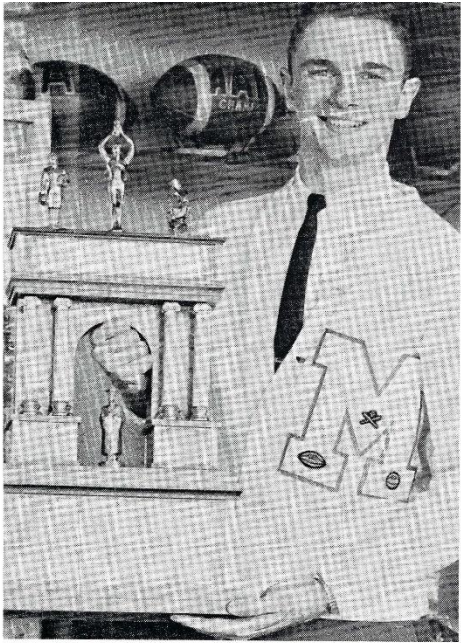

ALEX BEAVERS
William Hume Award
Sports Writers' All-State Basketball Team
N.I.L. Most Valuable Player
Ranks second in all-time N.I.L. basketball scoring

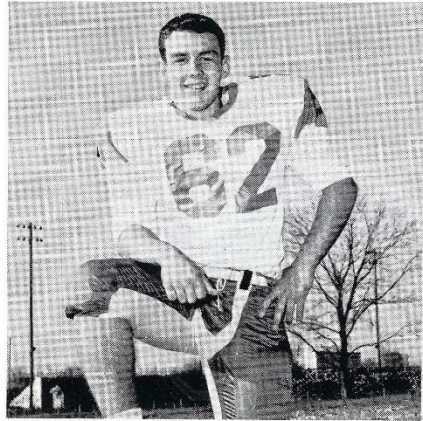

MIKE HEAD
Banner All-Nashville
Tennessean All-City

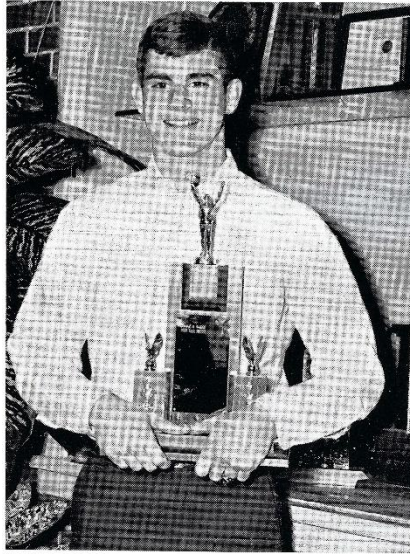

MIKE BROWN
Sportsmanship Award



AL WOMACK
N.I.L. Individual Golf Champion-1965

HONORS



C L A S S E S



President
DON TRAYLOR

Vice-President
DENNIS DUKE

Secretary
ELAINE BASS

SENIORS

September, 1965 . . . familiar halls . . . friendly faces . . . a new year, the last one . . . SENIORS, Class of '66 . . . class officers' election . . . Homecoming . . . Merit Scholarship Semifinalists . . . Beat Donelson Week . . . College Boards and ACT . . . the Christmas party . . . tons of spaghetti . . . the big snow . . . term papers . . . Sing Out '66 . . . job applications . . . college acceptances . . . the last pep meeting . . . the Prom . . . only a few more weeks . . . Senior Assembly . . . Honor Day . . . final exams . . . graduation, June 7, 1966 . . . the Alma Mater one last time . . . tears . . . an ending and a beginning.

CLASS OF '66

PATSY CLEOPATRA ADCOCK

HENRY MANSFIELD AKIN, III

Forensic Club, V. Pres.
Bookstore; Coin Club
Honor Monitor
Thespian Society

TOMMY BRACKEN ALEXANDER

Track; Golf
PTA Rep.

BERNICE ELAINE ALLISON

Honor Monitor
Civinettes Club
FBLA; PTA Rep.
Forensic Club

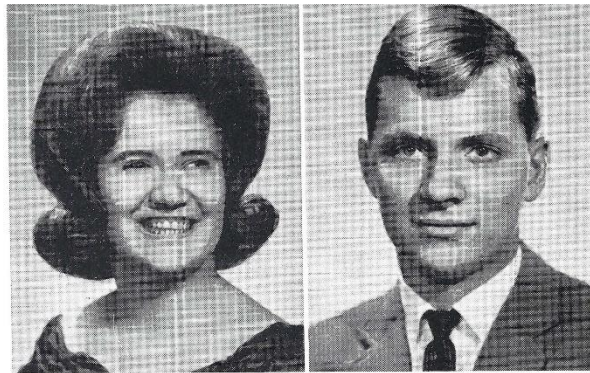

JERRY DOUGLAS ARMOUR

Band; Ramblers
Red Cross Rep.
Honor Monitor

CAROL JEAN ARMSTRONG

Cheerleader, Jr. Capt.
Fr. Class Sec.
Prom Com.
Student Council
FBLA; Honor Society



DANIEL PAUL BAKER

Office Worker
Honor Monitor
Football

BARBARA ELAINE BASS

RAM, Asst. Sports Ed.
RAM PAGE, Sports Ed.
Quill and Scroll; French Club
Civinettes Club, V. Pres.
Sr. Class Sec.; Office Worker
Top Ten Percent; Student Council

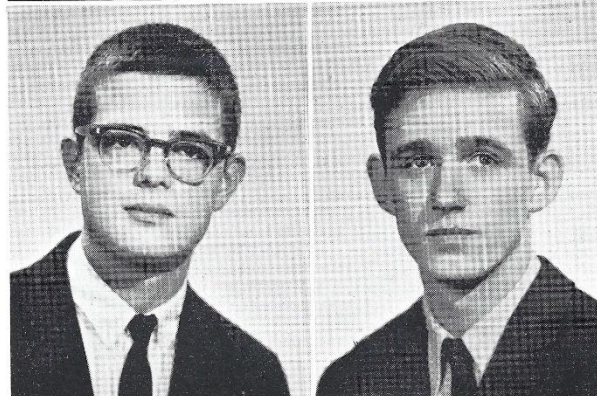

JAMES FLETCHER BAXTER

Band; Ramblers
Honor Society
French Club, V. Pres.
Top Ten Percent
Merit Scholarship Semi-finalist

LARRY RAY BAXTER

DECA
Audio-Visual Aids
Chess Club

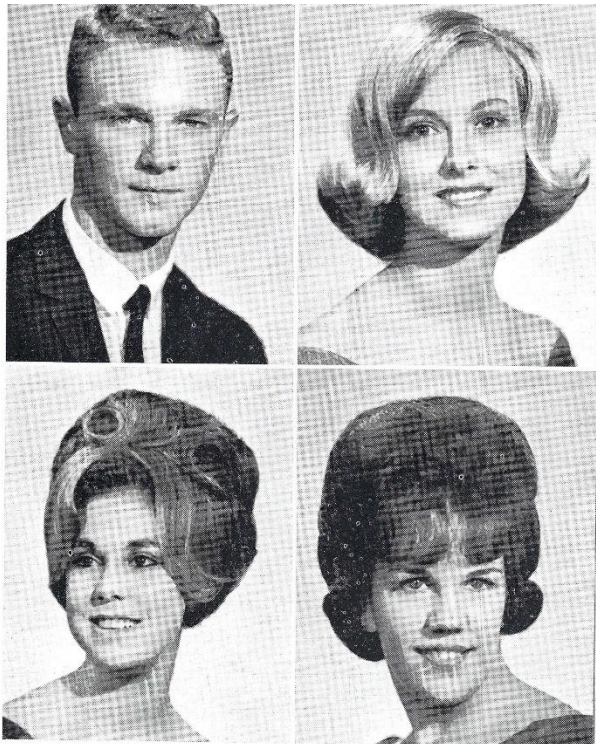

ALEX NEWSON BEAVERS

Football; Basketball
Baseball; Track
FCA; Jr. PTA
Student Council
Honor Society, Pres.
Top Ten Percent

CARROLL ANN BECHTOLD

RAM, Editor
Honor Society, Sec.
Office Worker
Top Ten Percent; Prom Com.
NFL; Quill and Scroll
Civinettes Club, French Club

JUDY LOUISE BELCHER

Arts and Crafts Club
Girls Glee Club
GAA

BETTY JEAN BELL

Red Cross Rep.
Honor Monitor
Pep Club; Civinettes Club
PTA Rep.

SENIORS

TERRY LEE BENNETT
DECA

WENDALL RAYMOND BESSINGER
Transfer from Maplewood
Track

TORY JEROME BOGLE
DECA
Honor Monitor

JERRY WAYNE BOYD
RAM PAGE, Editor-in-Chief
Track; Basketball
Fr. and Soph. Class V. Pres.
Student Council; Prom Com.
Quill and Scroll, Pres.
Key Club, Pres; FCA

CONNIE SUE BRADLEY
Colorguard
FBLA
Civinettes Club

THOMAS EUGENE BREW
Auto Safety Club

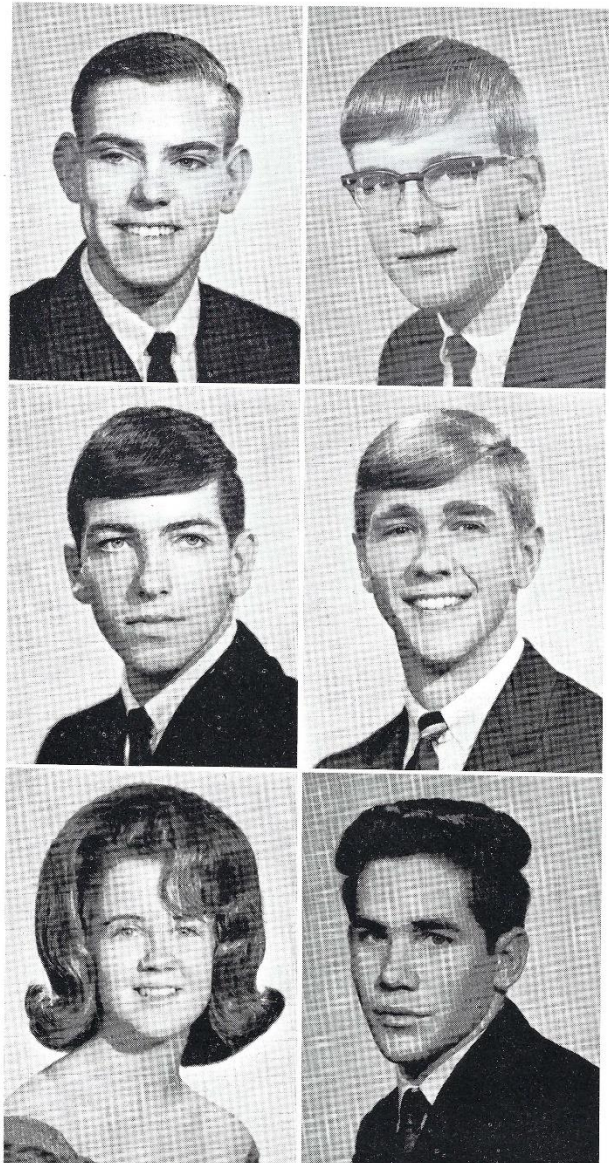

CLASS OF '66

DOROTHY JEAN BREWER

Transfer from DuPont
Honor Monitor

MICHAEL ERNEST BROWN

Football; Track
Jr. Basketball
Student Council
Honor Monitor
FCA, V. Pres.
Jr. Class Pres.

JAMES MICHAEL BUCHANAN

Football; Track
FCA; Key Club
Coin Club
Student Council
Honor Monitor

ROGER EDWIN BURGESS

Key Club

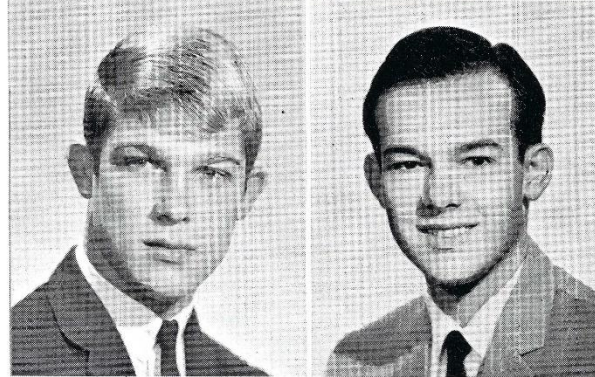
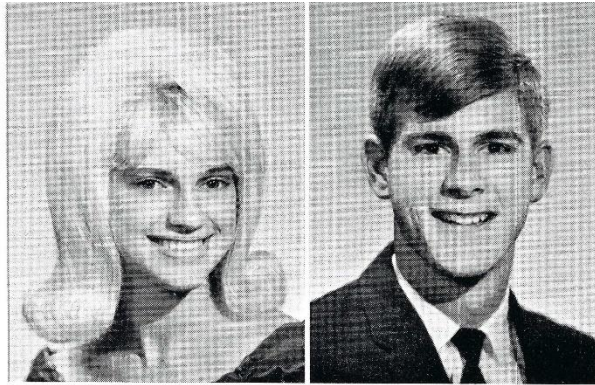

SUSAN MARIE BURKITT

Colorguard, Sgt.-at-Arms
FHA, Parliamentarian
Honor Monitor

PATRICIA MARY BURROUGHS

Honor Society; Band
Top Ten Percent
Quill and Scroll, V. Pres.
RAM PAGE, Assoc. Ed.
Sr. Chorus; All-Star Chorus
Merit Scholarship Commendation



JAMIE NELL CALDWELL

Majorette; NFL
RAM PAGE, Bus. Mgr.
Forensic Club; Y-Teens
Civinettes Club; FBLA
Bookstore Worker

LLOYD BAKER JENKINS CALLIS

Football Mgr., Head Student
Trainer
Track Mgr.; FCA
Audio-Visual Aids
Aviation Club; Rifle Club

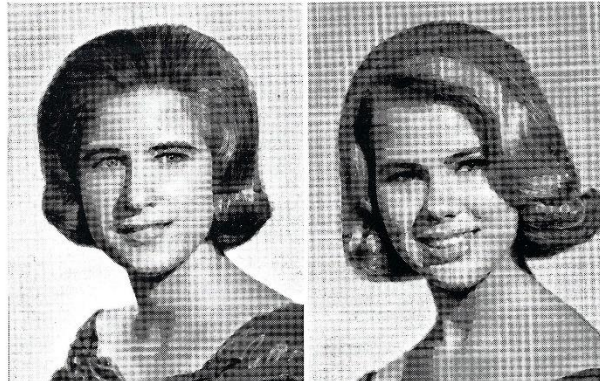

MARY LU CARDEN

Office Worker
Colorguard
Student Council
Forensic Club
Jr. Red Cross

NOROMA ELIZABETH CARR

Head Majorette
Prom Com., FBLA
French Club; Civinettes Club
Office Worker
RAM Staff; Student Council



MOLLEY ANNETTE TITTLE CARTER
 Glee Club
 Chorus, V. Pres.
 Archery Club

GLORIA FRANCIE CARTER
 FHA

MARY SUE CARTER
 Transfer from Goodlettsville
 Senior Chorus
 4-H Club

RUDOLPH LEE CARVER
 Band, Drum Major
 and Director
 Ramblers; Track
 Biology Club
 Top Ten Percent

SENIORS

ROBERT CURTIS CHAFFIN, JR.
 Fr. and Soph. Class Pres.
 Student Council
 Jr. Class V. Pres.; Prom Com.
 FCA, Sec.-Treas.
 Football; Track
 Honor Monitor

BARBARA JUNE CHANCE
 Honor Society
 FBLA
 Top Ten Percent

RANDY ELVIN CHANCE
 Football; Track
 FCA; Coin Club
 Office Worker

DARLENE FRANCIS CHAPMAN
 Transfer from Goodlettsville
 FBLA

JAMES OWEN CHEATHAM
 FCA; Key Club
 Football; Track
 Basketball Manager

DONALD RAY CHRISTIAN
 Audio-Visual Aids
 Key Club
 Honor Monitor

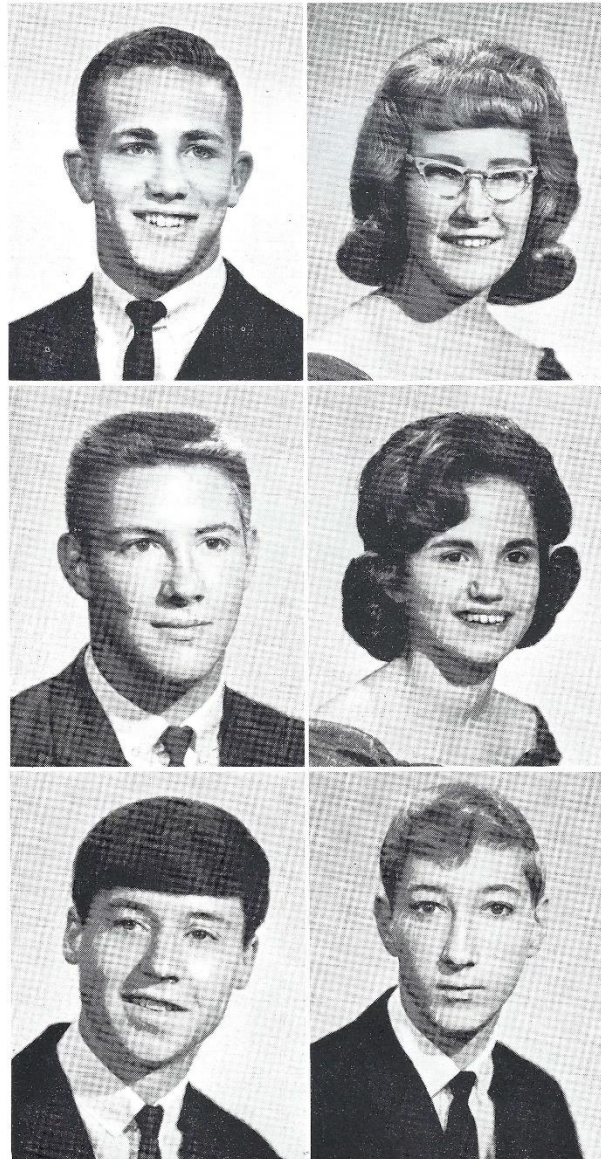

CLASS OF '66

DORIS SUTTON CHRISTY

Transfer from Goodlettsville
DECA

RONALD WAYNE CLARK

Honor Monitor
Coin Club
Red Cross Rep.

BARBARA PATRICIA CLAY

Basketball
Guid. Office Worker
Student Council

MARION LUCILLE COLLIER

Jr. High Basketball, Mgr.
Red Cross Rep.; PTA Rep.
Honor Monitor
Civnette Club

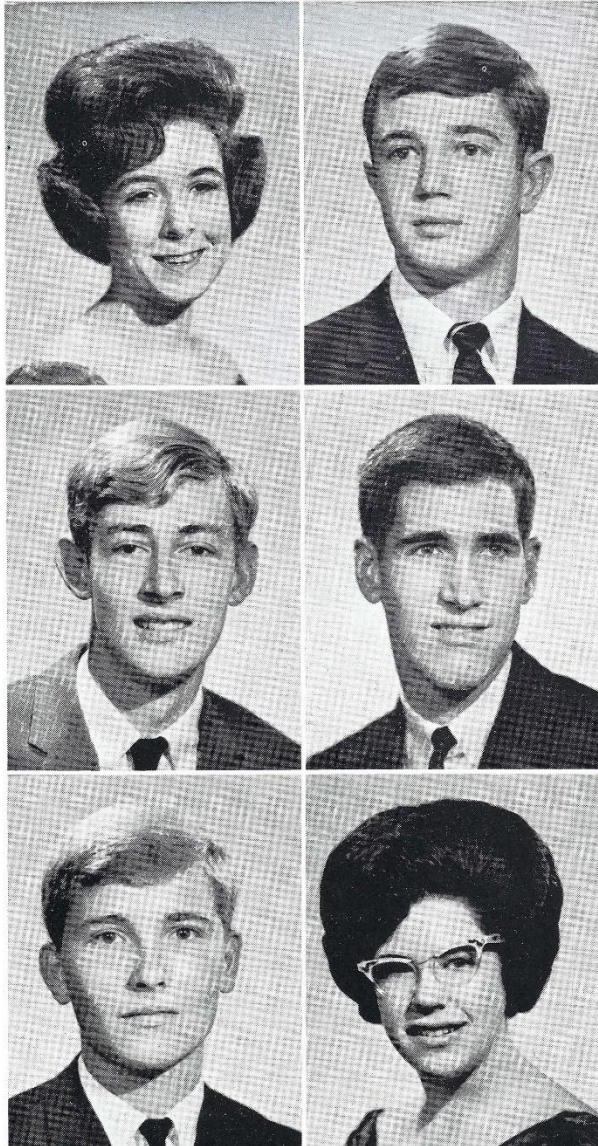
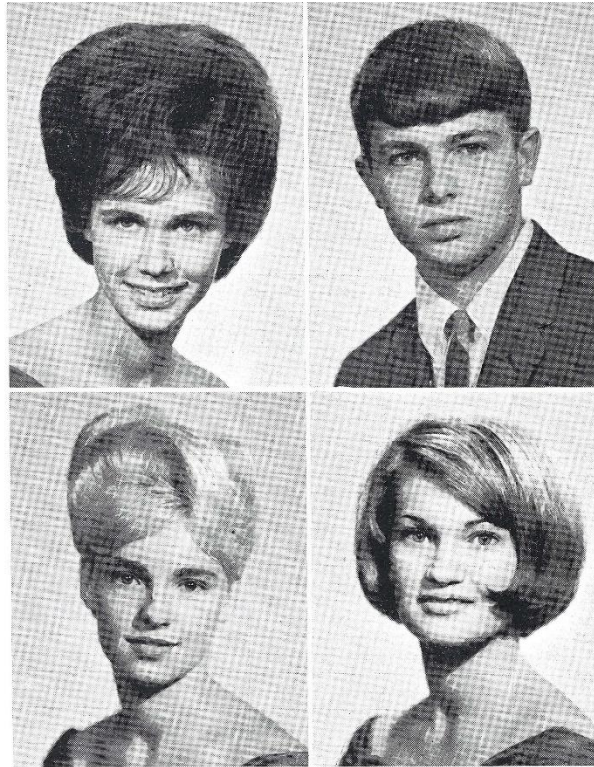

PATRICIA ANN COOK

Red Cross Rep.
FHA, Reporter
FBLA

ALTON THOMAS COOPER

Student Council
PTA Rep.
Football; Track
Honor Monitor

ROBERT EARL COX

WILLIAM RONALD CRAIG

PTA Rep.
Honor Monitor
Aviation Club

NORMAN CHARLES CRAWFORD

Student Council
Red Cross Rep.; Track
Football; PTA Rep.
Audio-Visual Aids
Honor Monitor

SUSAN DIANE CULWELL

A Cappella Choir
Girls Glee Club
Red Cross Rep.; PTA Rep.
Singing Club
Folk Singing Club

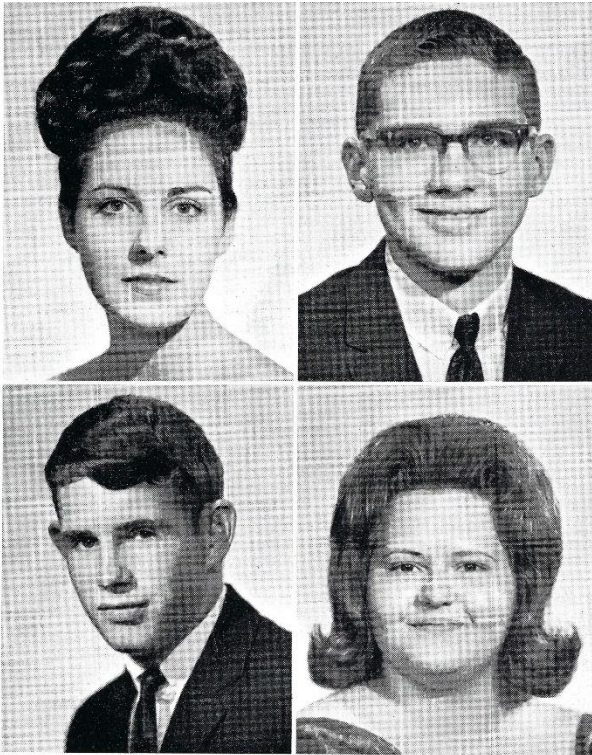

LESLIE ELAINE CUNNINGHAM

RAM PAGE, Adv. Mgr.
RAM; Forensic Club
Honor Monitor
Library Lassies
Folk Singing Club

RONALD DAVID DARDEN

Camera Club; Games Club
Honor Monitor
PTA Rep.

MICHAEL WADE DARKS

Track

DAISY ETTA DAVENPORT

FHA

SENIORS

LYNETTE DAVIDSON

EARLYN MOORMAN DAVIS

PTA Rep.
FHA

TERRI LEE DELOSH

Majorette; FBLA
PTA Rep.
Chorus, Librarian

VICKIE LYNN DEPRIEST

Civinettes Club
Honor Monitor
FHA, Treas.

DENNIS LOYD DOTSON

NFL; Key Club
Thespian Society
Forensic Club
Bull. Board Chm.

DENNIS WAYNE DUKE

French Club, Pres.; FCA
V. Pres. Sr. Class
Honor Society, V. Pres.
Top Ten Percent; Boy's State
Key Club; Student Council
Basketball; Honor Monitor
Merit Scholarship Semi-Finalist

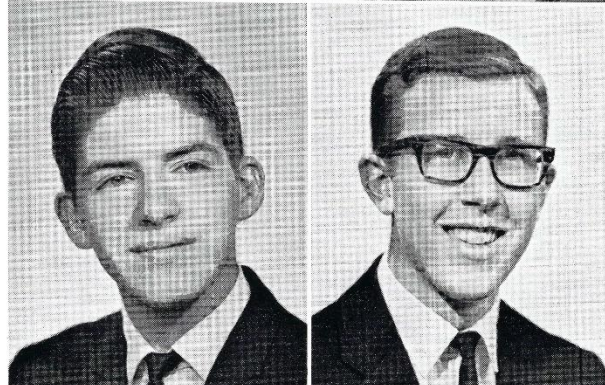

CLASS OF '66

JUDY FAYE DURHAM
Office Worker
RAM; Y-Teens
Band, Treas. and 2nd Lt.
Honor Monitor; PTA Rep.
French Club; Civinette Club
Music Appreciation Club

RONALD MILTON EATHERLY
Track; Honor Monitor
Student Council

BONNIE ANN FLETCHER
Transfer from Lewisburg
Chorus; FHA
Commercial Club

DONALD RUSSELL FRANKS
Audio-Visual Aids

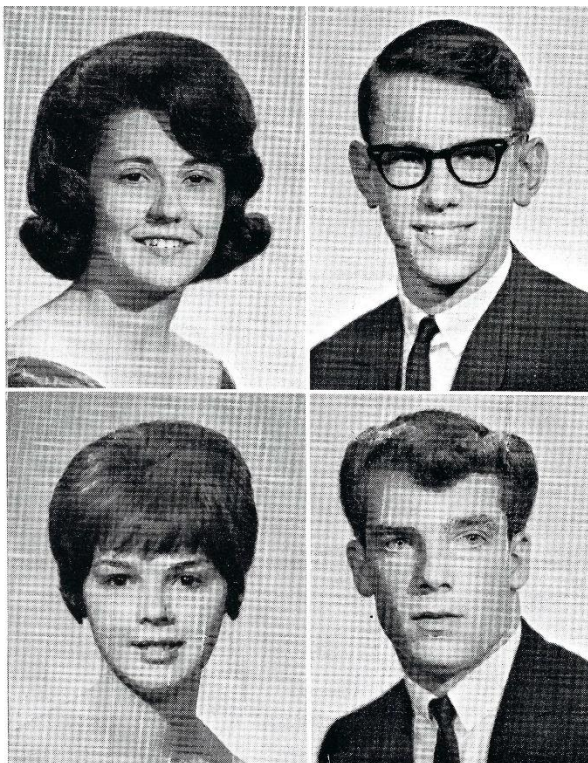

WILLIAM DELL FREELAND
Chorus; Science Club
Aviation Club

VICKI COLLEEN GAINES
Honor Monitor
Civinette Club

JACQUES GAUTHIER
Transfer from Quebec
French Club

LINDA DELORES GEORGE
FHA

KENNETH GALE GIBBS
NFL; Track
Football

LINDA HARRIET GILLEM
Band, Sec.; RAM
Honor Society; NFL
Top Ten Percent; PTA Rep.
Office Worker; Y-Teens
Civinette Club; Forensic Club
French Club; Red Cross Rep.



WILLIAM LAWRENCE GILLEM
 Office Worker; FCA
 Football; Track
 Basketball; 4-H Club
 RAM PAGE, Sports Ed.
 Honor Monitor; PTA Rep.
 Key Club

JUDY ANN GOETZ
 Lib. Lassies, V. Pres., Pres.
 FTA, V. Pres., Pres.
 Thespian Society, FBLA
 Student Council; FBLA



MARY ELIZABETH GORDON
 Transfer from McEwen
 Chorus

CHARLES RANDALL GOURLEY

SENIORS

LINDA CAROL GRAVES
 Cheerleader, Co-capt.
 Girls' Chorus; Sr. Chorus
 Student Council; FBLA
 Spanish Club, Sec.
 Civinette Club; PTA Rep.

SANDRA JEAN GRIMES
 Transfer from Florida
 Civinette Club; FBLA
 Colorguard
 Honor Monitor

LINDA KAYE GULLETTE
 Soph. Class Sec.
 Cheerleader; FBLA
 Student Council
 Honor Monitor; 4-H Club

RUSSELL GILBERT HARDAWAY
 Track; Honor Monitor

PATRICIA ANNE HARRIS
 RAM PAGE, Literary Ed.
 Quill and Scroll
 French Club
 Top Ten Percent

NANCY DAMARIS HART
 RAM; PTA Rep.
 Library Lassies

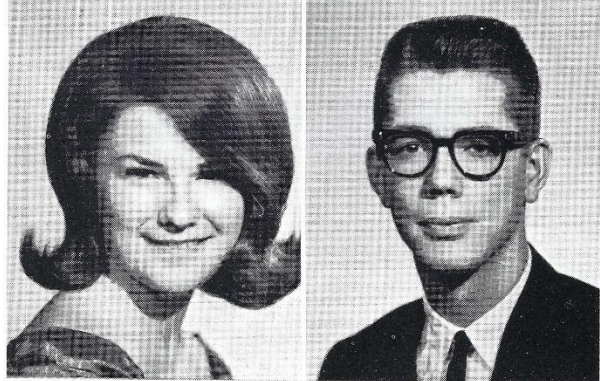

CLASS OF '66

MARGARET ANN HAWK
FHA; FBLA

WANDA FAYE HENDERSON
Glee Club

CONNIE SMILEY HENSON
Cheerleader
Chorus; FHA

CATHRYN BROOKS HESS
Transfer from North Carolina
Civnette Club, Pres.
RAM, Sports Ed.
Top Ten Percent
Honor Monitor

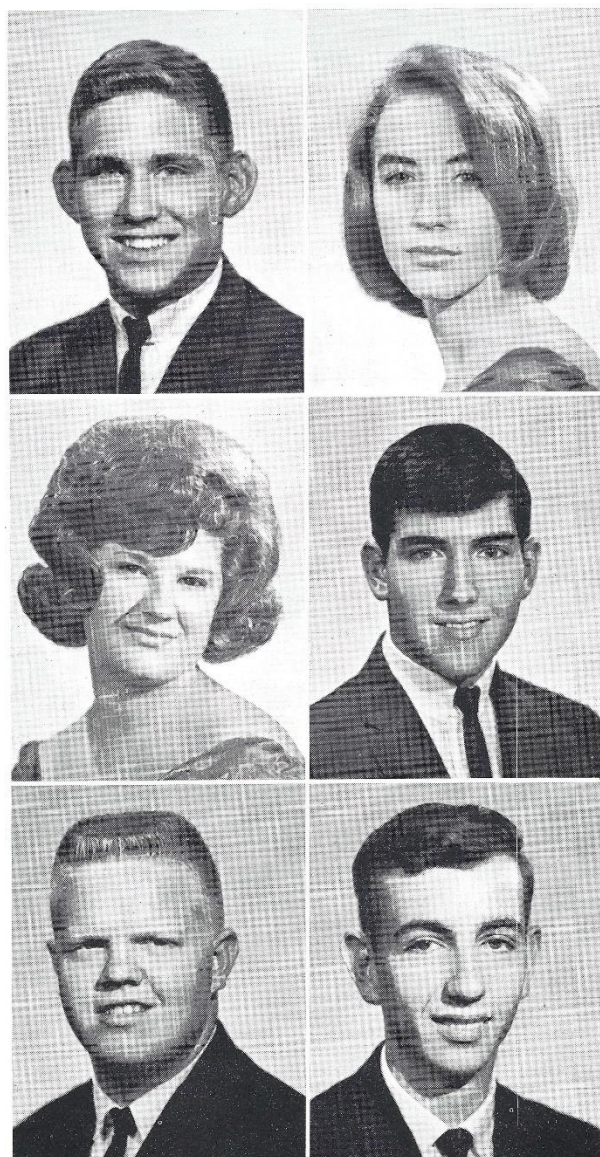

JOE WILEY HIGGINS

Football; FCA
Track; Safety Patrol
Audio-Visual Aids

BEVERLY HILL

Honor Society; RAM PAGE
Top Ten Percent; RAM
Quill and Scroll; NFL
Thespian Society
Forensic Club; French Club
Civnette Club

MARSHA LEE HINKLE

Girls Glee Club
Y-Teens

DAN MENO HIRE

Football; RAM PAGE
Forensic Club; Red Cross Rep.
Bookstore Worker
Honor Monitor
Camera Club

BILLY RAY HOLLANDSWORTH

Audio-Visual Aids
DECA

**THOMAS GERALD
HOLLANDSWORTH**



LINDA DIANE HOOPER

Library Lassies
 RAM PAGE; NFL
 PTA Rep.
 Civinette Club

VICTOR JEROME HOOPER

Football; Track
 Baseball; Band
 FCA; Key Club
 RAM; NFL
 Student Council
 Honor Monitor

RAYMOND BOB HUNTER

Football; Track
 Student Council
 DECA

REBECCA AGNES HOWELL

FHA, Sec. V. Pres, Pres.
 FBLA; Red Cross Rep.
 PTA Rep.

SENIORS

RICHARD CLAY HUDSON

ROBERT BERNICE HUFFINE

Band Ramblers
 All Star Band
 FCA; Prom Com

STEPHEN CRAIG HUNT

Basketball
 Track; FCA

RAYMOND CALVIN HUNTER

AMELIA RUTH HUTCHISON

Basketball
 Honor Monitor
 DECA

CATHY HART INGALLS

Music Club

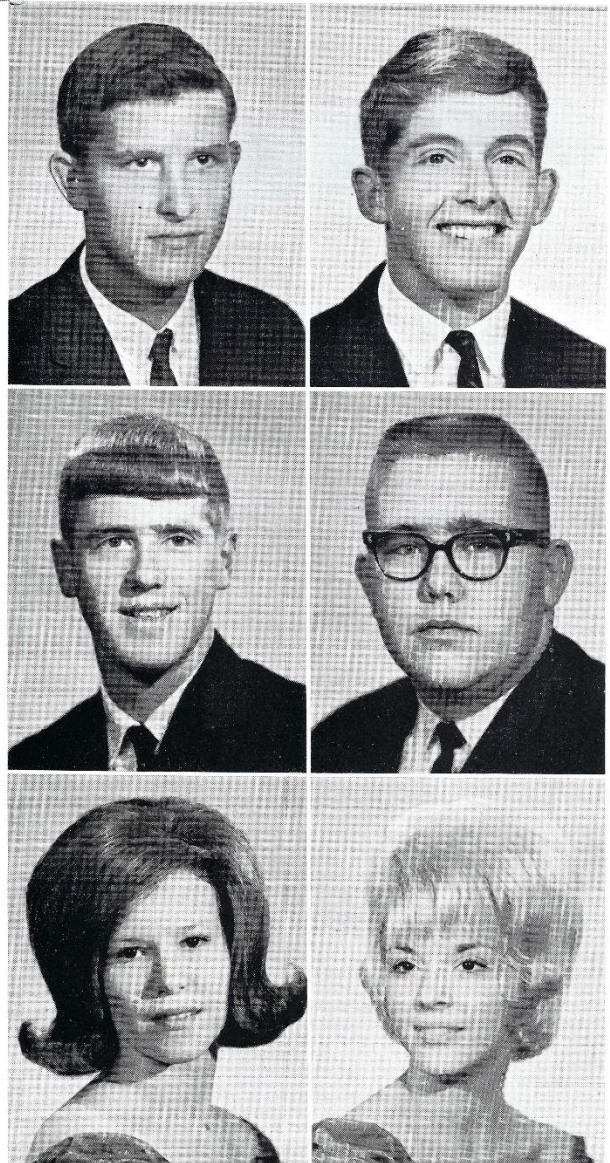

CLASS OF '66

BARBARA BOWEN IVES

RAM, Bus. Mgr.
RAM PAGE; PTA Rep.
Quill and Scroll
Spanish Club; Top Ten Percent
Civinette Club

GAYLE ANNE JENNINGS

FBLA

LEON BRADLEY JOHNSON

NFL, V. Pres.
Thespian Society; Red Cross Rep.
Forensic Club, Treas.; Games Club
Student Council; French Club
Merit Scholarship Semi-finalist

LINDA FAYE KENDALL

Senior Chorus
Girls' Glee Club
4-H Club

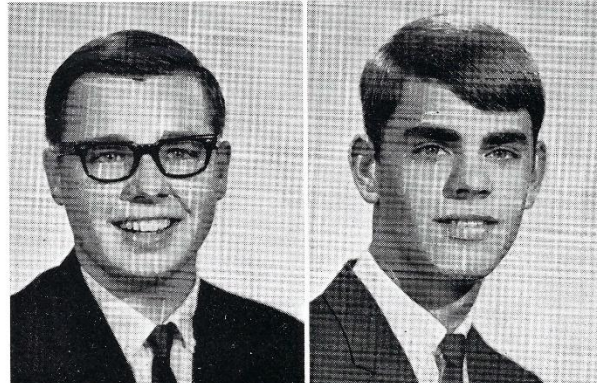
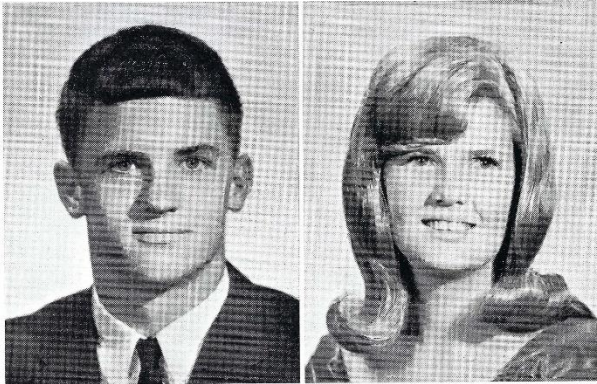

JERRY WAYNE KIDD

Football; Track
Basketball; DECA
Honor Monitor

SUZANNE CAROL KING

FBLA
Honor Monitor

CZARINA JOYCE KNIGHT

A Cappella Choir
Girls' Glee Club
Colorguard

GLENDA ANN KNIGHT

FHA
FBLA

CHARLES MICHAEL LATIMER

Honor Monitor
Forensic Club

DAVID WALLACE LAYHEW

Football; Track
Basketball; FCA
Chorus; Camera Club
Student Council

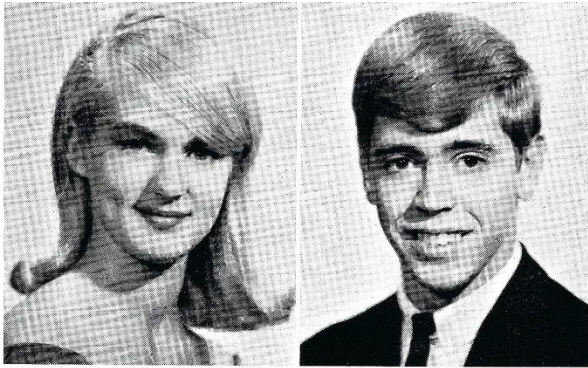

MARY LINDA LIDTKE
 Majorette; RAM
 Band, 1st. Lt.
 Student Council
 Civinette Club
 Honor Monitor

CHARLES WAYNE LIGON
 Football; Track
 Audio-Visual Aids
 RAM PAGE; 4-H Club
 Student Council; PTA



LATRICIA KAY LLANA
 Music Appreciation Club
 Civinette Club
 Honor Monitor
 PTA Rep; Red Cross Rep.

MARSHA GRACE LORANCE
 Library Lassies, Historian
 Camera Club; FBLA
 PTA Rep; Red Cross Rep.

SENIOR

KRISTEN OLGA LORENZ
 NFL
 Forensic Club
 RAM, Class Ed.
 Guid. Office Worker

JUDY KATE LOWERY
 Bowling Club; FHA
 Jr. Y-Teens, V. Pres.
 Basketball
 Civinette Club
 Honor Monitor

CHARLES ROGER LUCK

BRENDA FAYE MABE

THOMAS LEE McANALLY
 Basketball
 DECA

VAN NELSON McCORMACK

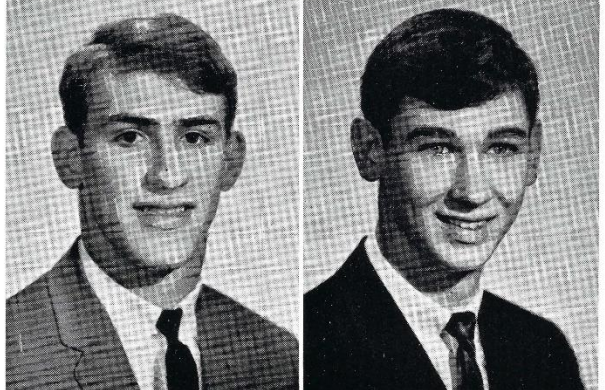
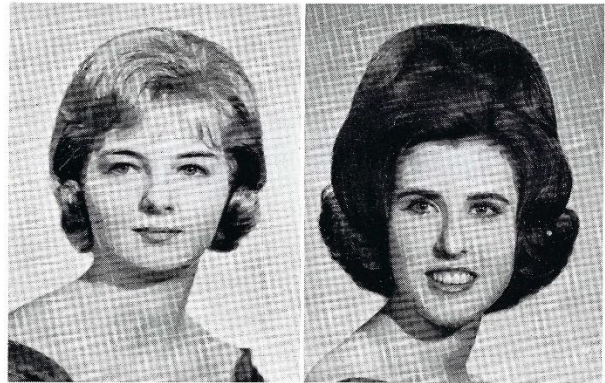

CLASS OF '66

JANIE LEE MCGHEE

FHA, Treas.
Library Lassies
Honor Monitor
FBLA
Office Worker

DEWAYNE MCKINNEY

Honor Monitor
Track

VICTORIA ANGELA McMAHAN

RAM PAGE, Jr. High Ed.
NFL; Forensic Club
French Club
Civnette Club
Honor Monitor
Red Cross Rep.

ROBERT SCOTT McPEAK

FCA; Key Club
Football; Track
Honor Monitor



GERALD WAYNE MALONE

Football; Track
Carry-over Sports Club
FCA, V. Pres.
Student Council

GRACIE ETTA MARTIN

Girls' Glee Club
Sr. Chorus
Singing Club; FBLA
Office Worker



MARGARET EVELYN MASSEY

Honor Monitor

JUDY KATHRYN MAYO

Basketball
Office Worker; GAA
FBLA, V. Pres.

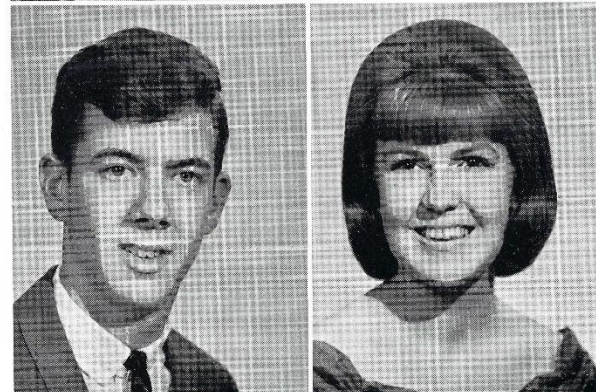

TERRY EDWARD MESSINA

Transfer from Michigan
Boys' Glee Club

SHERRYL LYNN MIDGETT

National Honor Soc., Treas.
FBLA, Pres.
French Club, Sec.-Treas.
Top Ten Percent
Red Cross Rep.

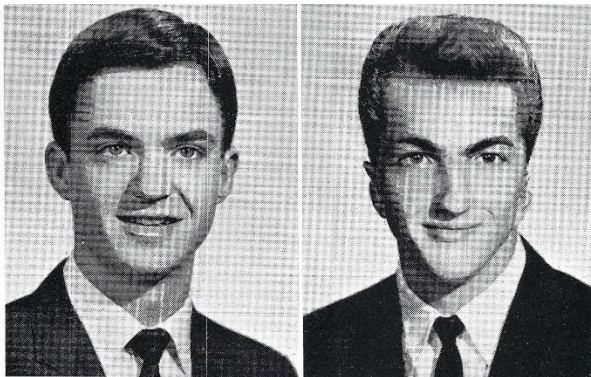

DWIGHT TERRY MOORE

Student Council, Pres.
NFL, Pres.
Band; JCL
Thespians Society

RANDALL C. MORTON

Track
Honor Monitor

JUDY CAROLYN MULICAN

Basketball, Mgr.
Office Worker
Honor Monitor
GAA; Civinette Club
Red Cross Rep.; PTA Rep.



HAROLD WILLIAMS MURFF

Track; Football
Basketball
FCA; Key Club
Office Worker
Honor Monitor
Student Council

SENIORS

JOSEPHINE NAJAR

Office Worker
FHA Club
Music Appreciation Club

BARBARA ANN NEWBERRY

Civinette Club
Glee Club

GEORGE RICHARD NIMMO

Football; Track
FCA
Top Ten Percent
Student Council

JAMES RAY NORRIS

Track; Co-capt.
Football, Capt.
Basketball; Baseball
FCA, Sec., Pres.
Office Worker; Honor Monitor
Student Council

GLENDIA ROSE ODOM

FHA
Arts and Crafts Club

SANDRA KAYE OSMUNDSON

PTA Rep.
Honor Monitor
Civinette Club



CLASS OF '66

SHERRIE KAY PARDUE
Spanish Club

CAROLE LYNNE PARRISH
Music Club
FBLA
Honor Monitor

FORREST BLANTON PATE
Football
FCA; Key Club
Track; Golf
Honor Monitor

JOHNNY SAMUEL PATT
Key Club

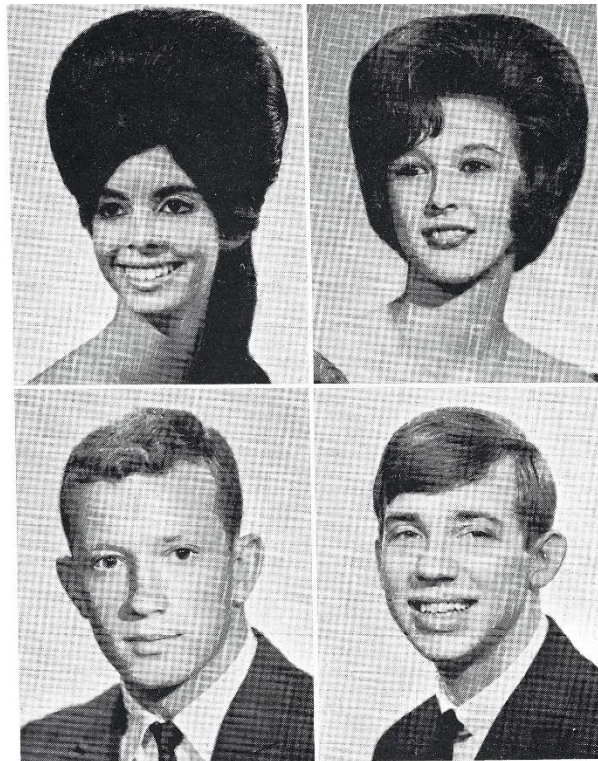

MARILOU PAYNE
NFL; Y-Teens
Library Lassies
RAM; RAM PAGE
Civinette Club; FBLA
Red Cross Rep.; PTA Rep.

LOUIS HOUSTON PEARSON
Baseball; FCA
Basketball
Aviation Club
Carry-over Sports Club
Office Worker



LINDA FAYE PETTY
Top Ten Percent
FBLA, Sec.
French Club; Band
Civinette Club
Honor Monitor

JAMES ALLISON PIGUE
Office Worker; FCA
Football; Track
Honor Monitor
Jr. High Basketball



CARL DAVID PITZER
Honor Monitor

EMILY SUZANNE POE
Student Council, Sec.
Cheerleader, Capt.
Jr. Class Sec.
Honor Monitor
Archery Club

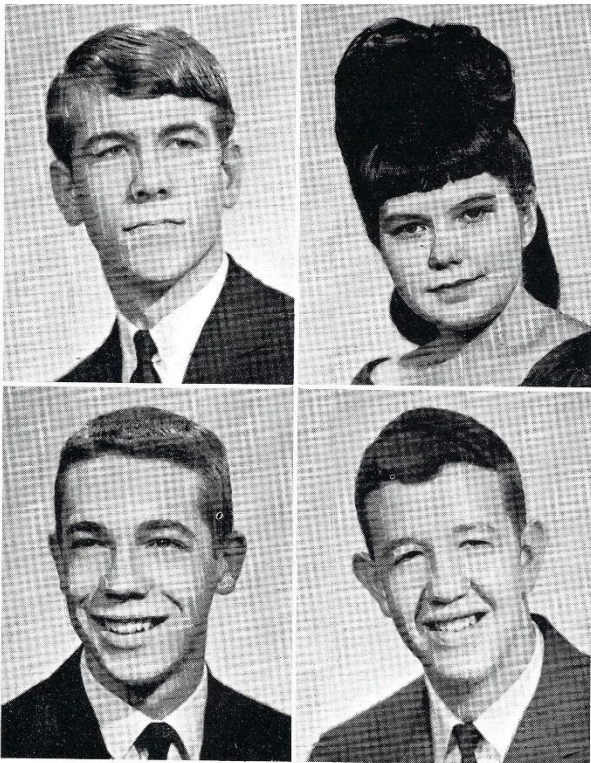

GALEN LYNN PORTER

PATSY ANN PORTER

NFL; Forensic Club
Singing Club
Latin Club

JOSEPH CARSON PRICE

Track
Key Club

HOWARD DAVID PULLEY

SENIORS

FREDDIE JOE QUALLS

Football
Track; DECA
Honor Monitor

RANDALL CARL RIGGS

CAROLYN JUNE ROBERTS

A Cappella Choir
FTA

MARGARET JO ROBERTS

Library Lassies, Sec.
Sr. Chorus

THOMAS JOSEPH ROHTERT

Intramural Basketball

TOEBEL HUBERT ROSE

Football
Chorus; CECA
Key Club

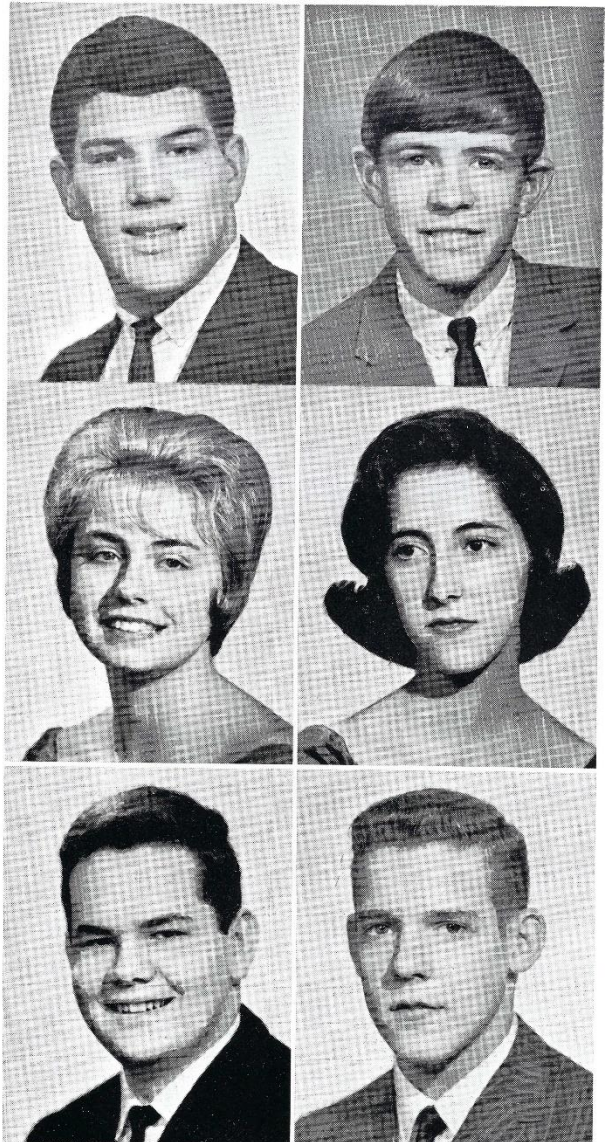

CLASS OF '66

GLORIA GAIL ROUNTREE

FHA; FBLA
Civinette Club
Honor Monitor

GLORIA JEANNE RUCK

Basketball
DECA; Sr. Y-Teens
Honor Monitor

BETTY JANE RUSSELL

PTA Rep.
Spanish Club

ALICE ELAINE SANDERS

Singing Club
Civinette Club
FBLA; Glee Club
Chorus

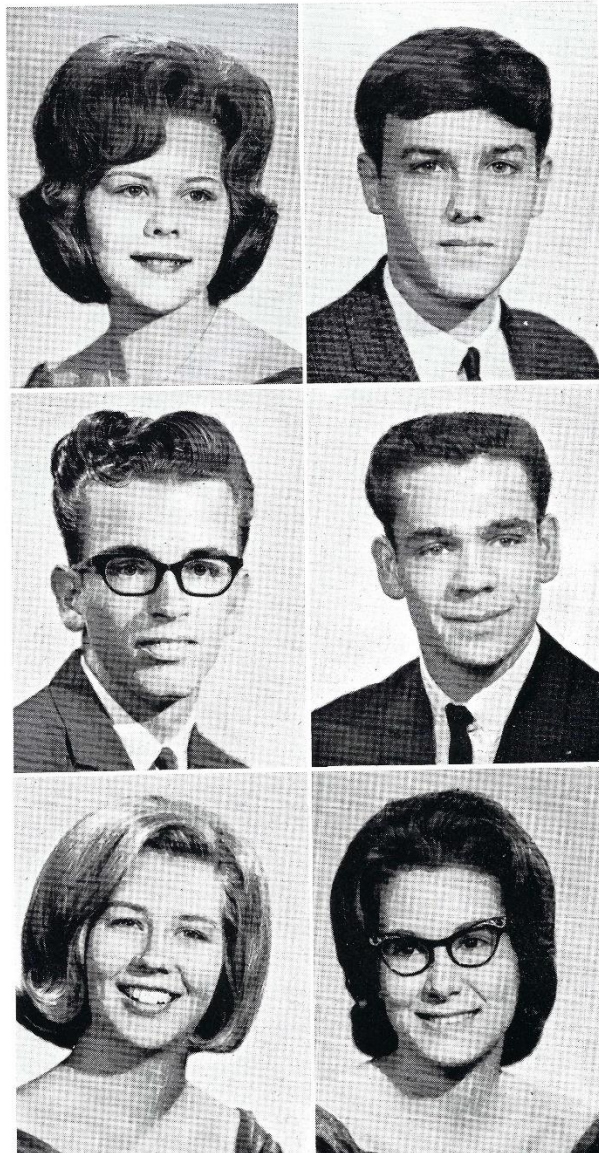

PATRICIA LOUISE SEIGENTHALER

Library Lassies, Treas, Sec.
FBLA; FHA

BARRY WARREN SHARPE

Music Appreciation Club
Chorus

DENNIS LEE SHRUM

GERALD DEAN SIMS

SYLVIA ANN SLACK

RAM, Club Ed.
Honor Society
FTA; FBLA
Civinette Club
Guid. Office Worker
PTA Rep.; Top Ten Percent

WILMA JEAN SLATE

Honor Monitor

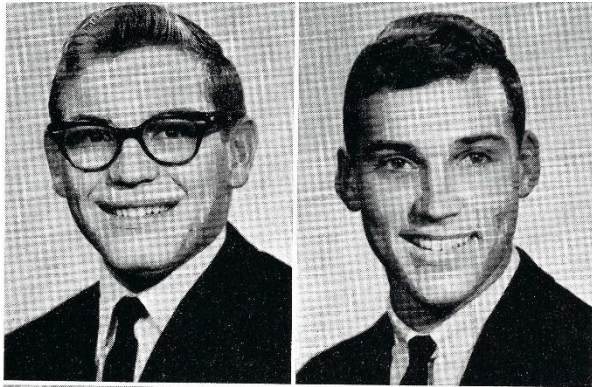

GARY MARSHALL SLOAN

Football
Track

STEPHEN LEE SLOAN

Carry-over Sports Club
Tennis



DONNA GAIL SMITH

EARL LEE SMITH

Football
Track
Chess Club; V. Pres.

SENIORS

ELIZABETH JEANETTE SMITH

Honor Society
Top Ten Percent
Office Worker
RAM; FBLA

LARRY GWEN SMITH

Track; FCA
Basketball
Office Worker
Student Council

LINDA FAYE SMITH

JAMES STEPHEN SMOOT

Top Ten Percent; NFL
Science Club; Honor Society
Merit Scholarship Semi-finalist

JAMES ROGER SPIVEY

Transfer from Litton
Track
FCA
Key Club

THOMAS WILLIAM SQUIRES

Basketball
FCA
Honor Monitor

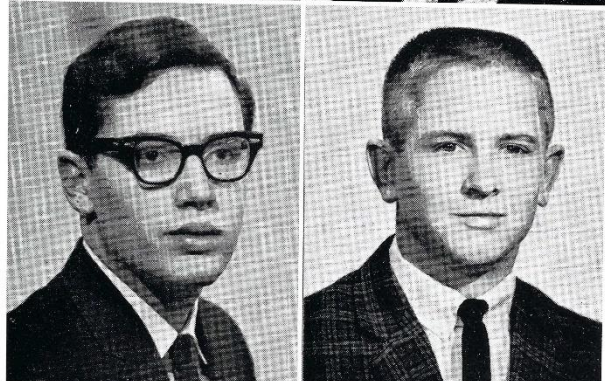
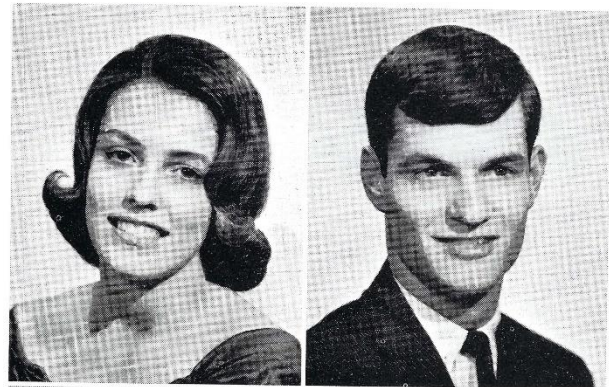

CLASS OF '66

WILMOTH KAY STUBBS

Student Council
Red Cross Rep.; PTA Rep.
Forensic Club
Arts and Crafts Club
Honor Monitor

BEVERLY JANE COX SUTTON

Honor Monitor
FHA; PTA Rep.
Teen-Age Book Club, V. Pres.

LINDA GAYLE SWAIN

Chorus
Singing Club
Honor Monitor

STEPHEN LEE TOMLINSON

Latin Club
Band; Chorus



JUDY ALANDA TONEY

Honor Society
Guid. Office Worker
Top Ten Percent

DONALD CLIFF TRAYLOR

Student Council, V. Pres.
Basketball; Track
Football; Baseball
FCA, Pres.
Office Worker

PHILLIP RAY VADEN

Arts and Crafts Club
DECA

LINDA AILEEN WAKEFIELD

Girls' Glee Club
Singing Club, Pres.

DIANNA LYNN WALDEN

French Club
FBLA; PTA Rep.
Guid. Office Worker
Top Ten Percent

ROBERT WAYNE WALKER

First Aid Club
Student Council
Honor Monitor



EDNA DARLENE WALROND
 Colorguard
 RAM PAGE
 Student Council

SHERRIE LYNN WALROND
 Majorette
 Civinette Club; FBLA
 Honor Monitor

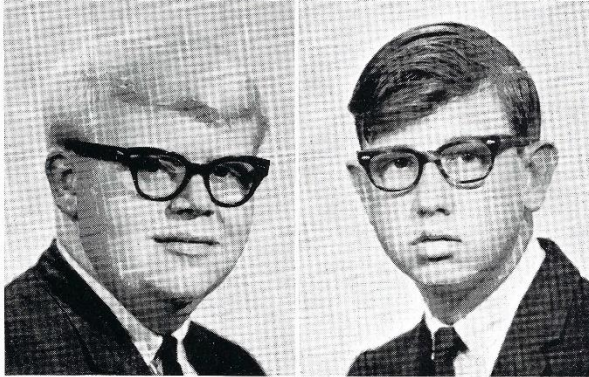

JOHN BARRY WARD
 Track
 Football

GARY WAYNE WARREN
 Bookstore
 Honor Monitor
 Track; PTA Rep.
 Chess Club

SENIORS

MARGARET ANN WEATHERFORD
 FHA, Sec.

DONNIE CHARLES WEBB

JAMES DONALD WEBB
 Football
 FCA

ROBERT WILBUR HARDIMAN
WESBROOKS
 Track; Forensic Club
 Key Club; RAM PAGE
 4-H Club; Coin Club
 Bookstore Worker

FRIEDA ANN WHITE
 RAM PAGE, News Ed.
 Student Council; NFL
 Civinette Club; RAM
 FTA, Historian; PTA Rep.
 Quill and Scroll, Sec.
 Office Worker

JAMES GLEN WHITTLE
 Football; FCA
 Track; Tennis
 Office Worker

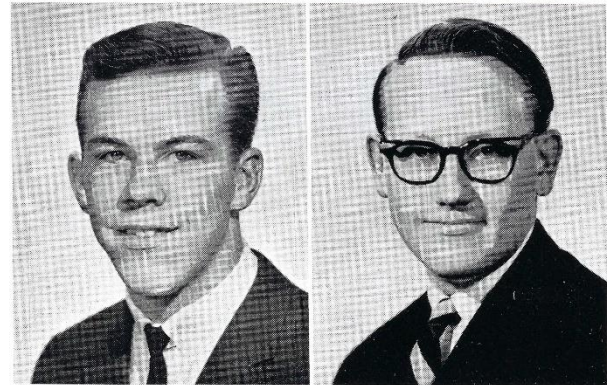
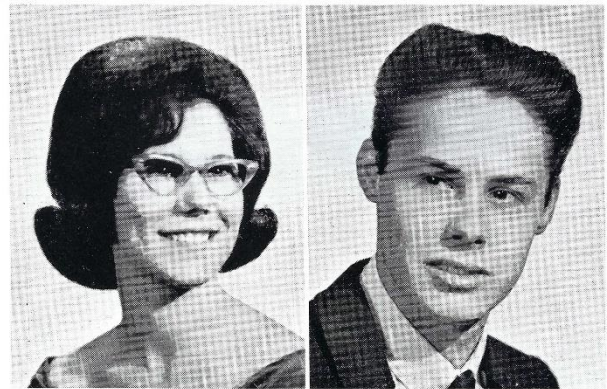

CLASS OF '66

LOUISE MARIE WHITWORTH

Guid. Office Worker
 Civinette Council; PTA Rep.
 Guid. Office Worker
 Honor Monitor
 Forensic Club

ROY ROGERS WILSON

ALBERT H. WOMACK

Golf; Football
 Basketball
 Student Council
 Office Worker

SUSAN FRANCES YOUNG

A Cappella Choir
 RAM, Misc. Ed.
 RAM PAGE; FTA
 FBLA, Treas.
 Folk Singing Club

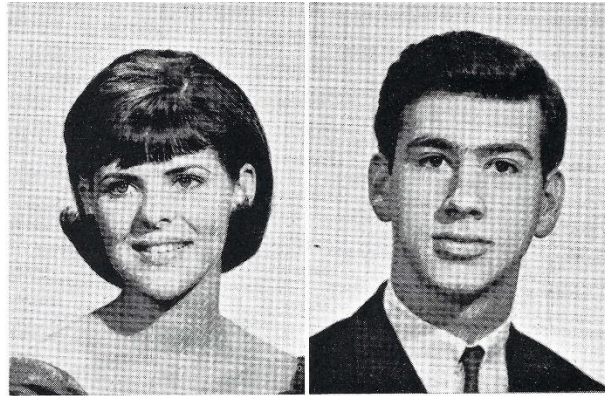

MARGARET ELIZABETH YOUNG

FHA
 Jr. Classical League
 Folk Music Club, V. Pres.

WILLIAM HARDIN ZIMMERLEE



A smile from "Hots" Pate as he thinks of spaghetti and graduation.

*WE
SALUTE . . .*

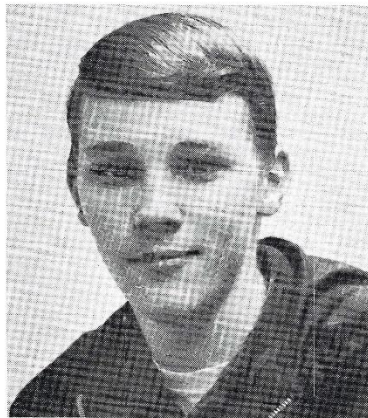

. . . LLOYD CALLIS
for his years of service as manager to the
Madison High Athletic Department.



. . . JUDY GOETZ
for serving the students of Madison High
School through her work in the library.



. . . NANCY HART
for serving the school as a whole by making
the halls more attractive with her bulletin
boards.



. . . STEVE HUNT
for his ability to keep the language lab
running smoothly and efficiently do his as-
signed tasks.



. . . NORMAN CRAWFORD, DON
CHRISTIAN, and JOEY HIGGINS for aiding
teachers and students alike through years
of service to the Audio-Visual Aids Depart-
ment.



President MIKE HEAD

Vice-President
 MIKE McDONALD

Secretary JUDY REECE

JUNIORS

JUNIORS . . . upperclassmen, now . . . those first class meetings . . . elections . . . selling football programs . . . athletics in the lime-light for the first time . . . ordering our class rings . . . plans for college . . . Honor Society membership . . . feelings of importance in school activities . . . last minute plans . . . Student Council elections . . . the Prom . . . Installation Assembly . . . finals . . . that "funny" feeling at graduation . . . then, Seniors!

JUNIORS

JAMES ALDRIDGE
 BEVERLY ALEXANDER
 ANITA ALLEY
 BOBBY ARCHER
 BRENDA ARMOUR



JOHN ASHWORTH
 LINDA AUSTIN
 NANCY BAKER
 JANE BARRON
 MARIE BATES

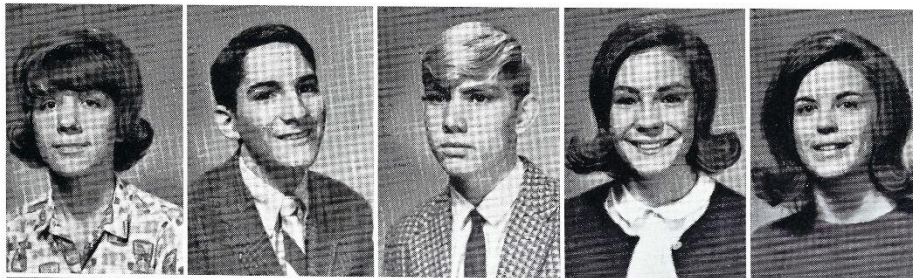

KAYE BAXTER
 OWEN BEITSCH
 CHARLES BELCHER
 LINDA BENSON
 DONNA BINNION

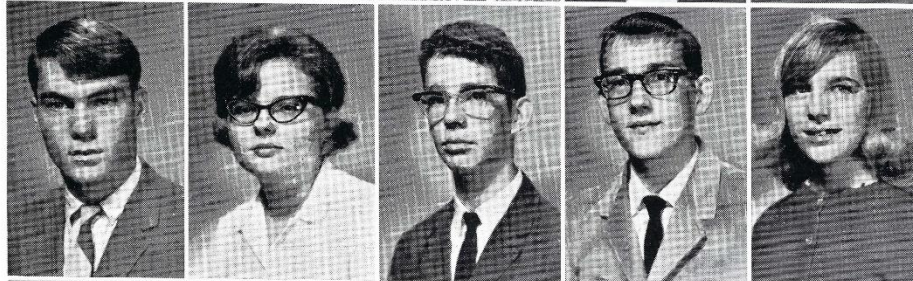

ROBERT BIRDSONG
 CAROLYN BOYLE
 RONNIE BRADLEY
 NICK BRASEL
 LINDA BROOKS



PEGGY BROOKS
 DARLENE BRYAN
 DANNY BRYANT
 MYRON BRYANT
 JIM BURCH



SANDRA BURNETTE
 LARRY CAMERON
 LINDA CAMERON
 RONNIE CAMPBELL
 LINDA CARGILE

CLASS OF '67

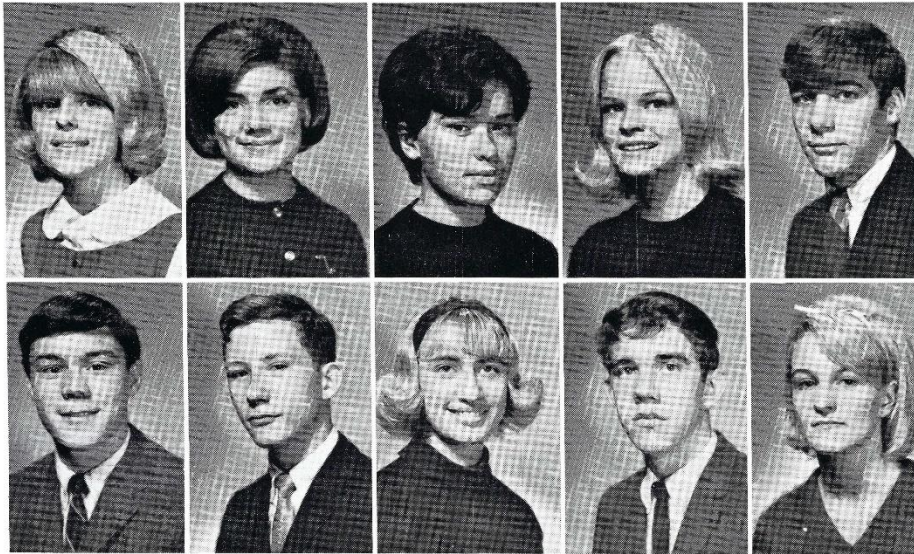

DOROTHY CARR
 SANDRA CARSON
 DENISE CARVER
 DIANNE CARVER
 CHARLES CHANCE

MARK CLIFTON
 JOHN CLINE
 DONNA COFFEEN
 JOHN COOK
 LYNN CORLEW

TONY CROWDER
 BILLY CRUMP
 LINDA DAVIS
 TROY DAVIS
 TOMMY DEAL



STEVE DENTON
 LARRY DEWEESE
 CHUCK DILLON
 ANN DORRIS
 PEGGY DORRIS



KATHY DOUGLAS
 KENNETH DRAUGHON
 LAURA DRAWDY
 CELIA DRIVER
 SUZANNE DRIVER

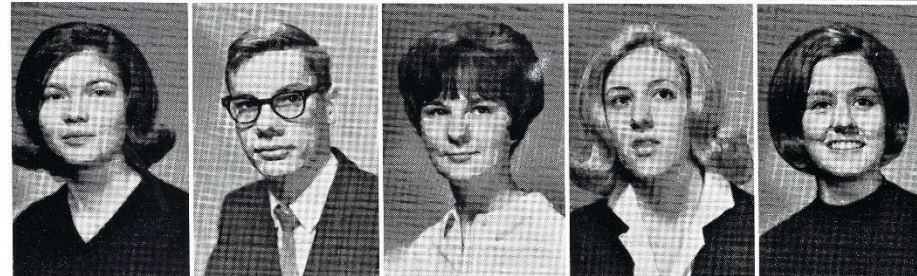

BARBARA DUNLAP
 NANCY DUTTON
 BRENDA ELLIOT
 CURTIS ELLIS
 DAVID FARLEY

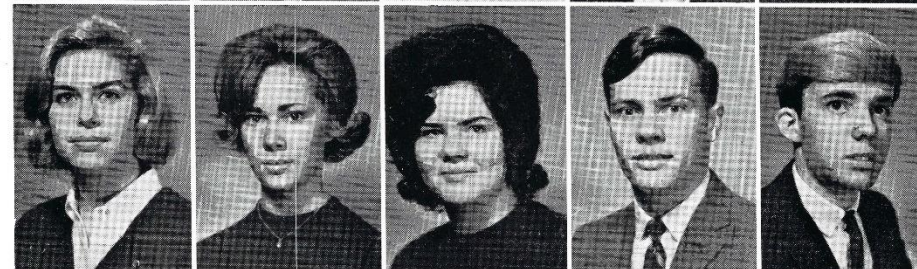

JUNIORS

RANDY FISHER
 DARYL FORD
 GARLAND FORKUM
 BEVERLY FRAZIER
 PHYLLIS GARLAND



JOYCE GIBBS
 LINDA GILLILAND
 JANE GOETZ
 EDDIE GREENE
 JERRY GUY

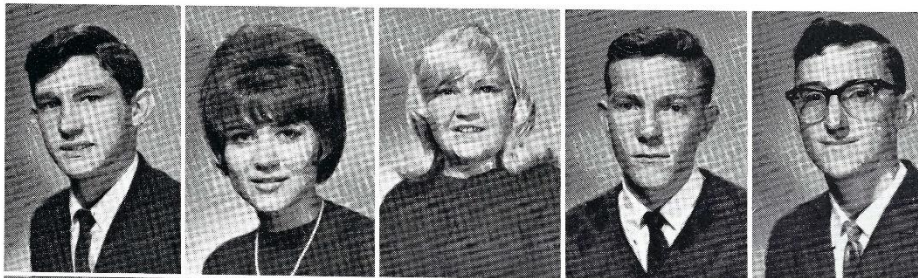
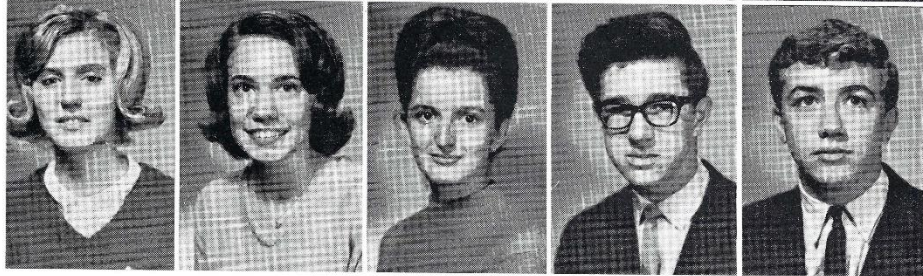

DENNIE HACKETT
 MARY HALE
 JANICE HAND
 JERRY HANNAH
 ARTHUR HARRIS

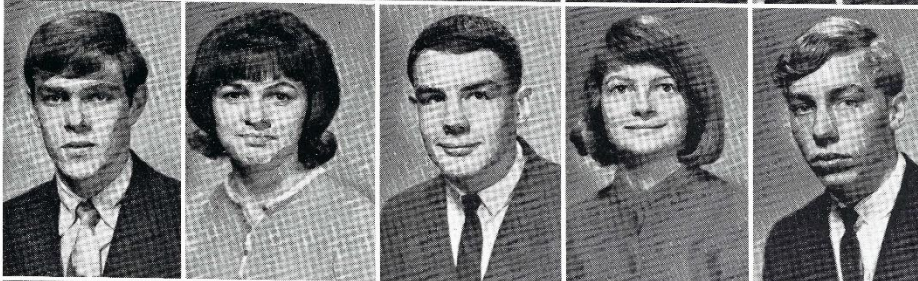

BILLY HAWKINS
 MARY JANE HEAD
 MIKE HEAD
 CONNIE HELMS
 ERIC HENDERSON

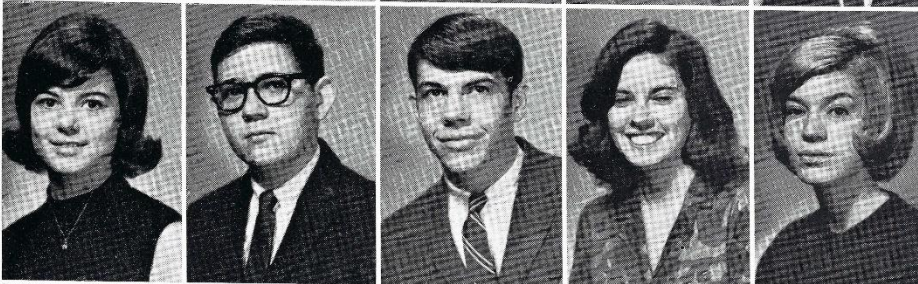

BECKY HEROD
 PHILLIP HICKS
 ODIE HIGLEY
 JILL HOBROCK
 CINDY HOFFMAN

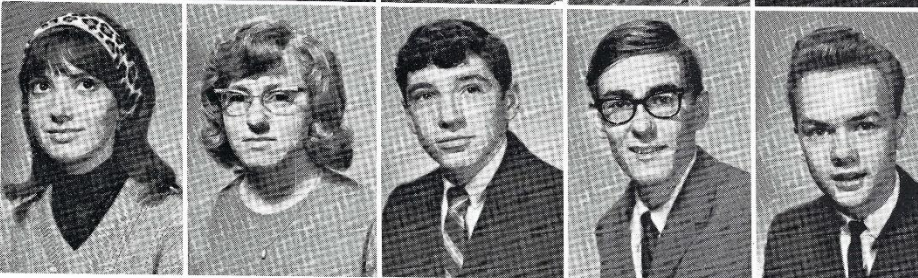

LINDA HOOD
 MARY HOSKINS
 CARTER HOWARD
 WILLIAM HOWARD
 HUGH HOWELL

CLASS OF '67

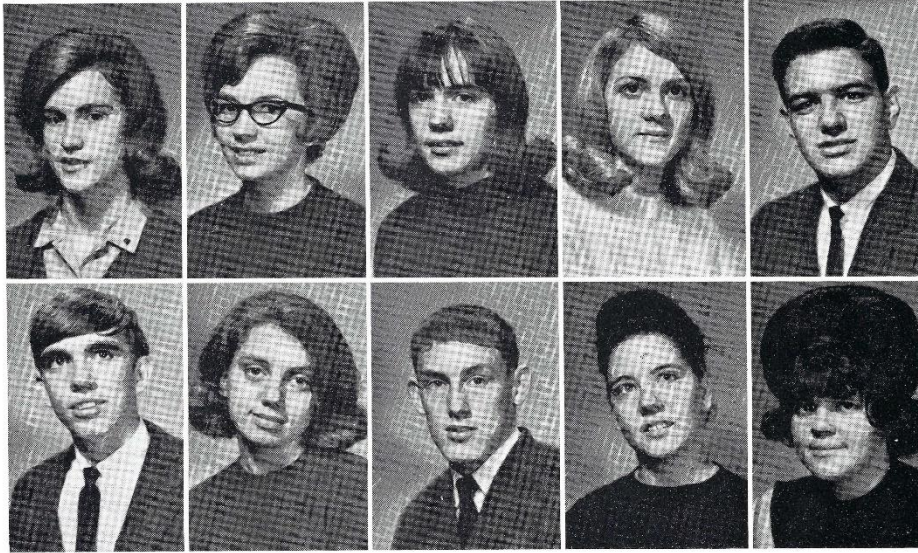

TERRY HUDGINS
 BRENDA HUFFINE
 CONSTANCE HULAN
 CONNIE HUNTER
 DARYL HUTCHISON

LAMONT INGALLS
 CONNIE JACKSON
 JIM JACKSON
 BRENDA JENKINS
 JACKIE JOHNSON

BEVERLY JONES
 ROY JONES
 STEPHANIE KARPONAI
 BEVERLY KAYLOR
 DAVID KEEL

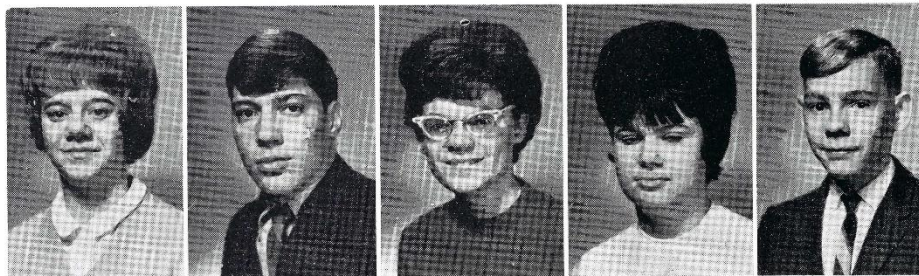

ANN KEELER
 JANE KELLEY
 RICHARD KNAPP
 RONNIE LANE
 WAYNE LANIER



SAM LEDFORD
 DONNIE LEE
 CHERYL LESTER
 MARY ANN LEWIS
 PAULETTE LINDSLEY

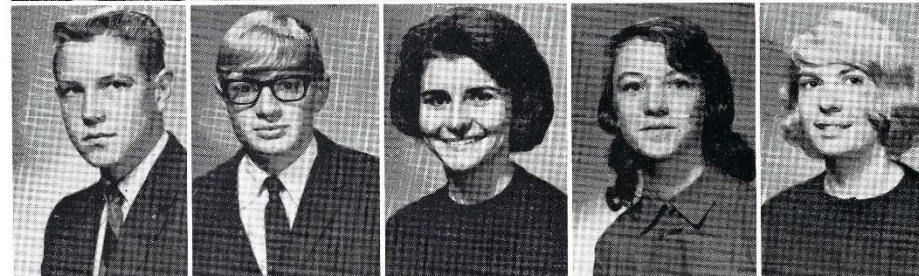

GEORGE LUSTER
 GAIL LYDON
 LYNN MALONE
 SHARON MARTIN
 JOYCE MATHIS

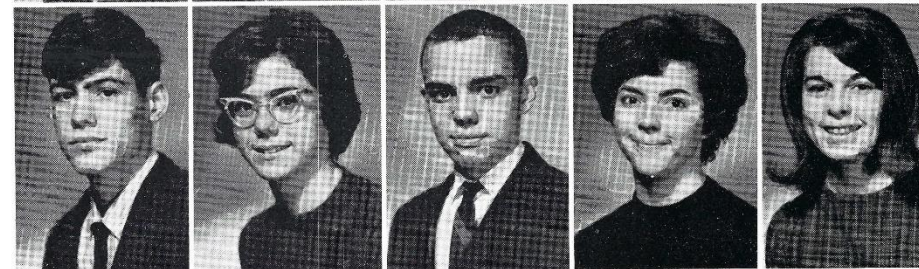

JUNIORS

ALICIA MENEES
 PATSY MENEES
 CHARLES MICKLE
 TERESA MICKLE
 SANDRA MILLER

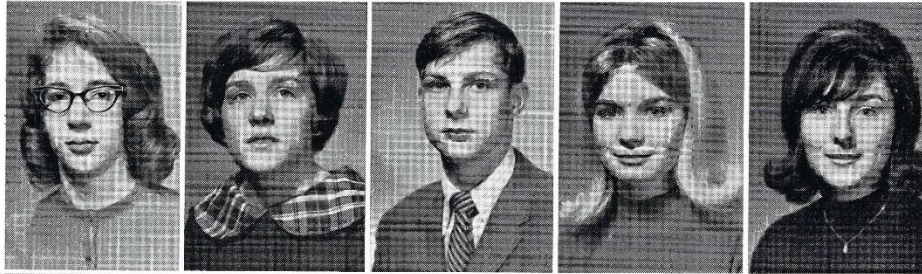

STEVE MOORE
 RONNIE MULLINS
 JIM MURFF
 TERRY MURFF
 BRENDA McCOOL

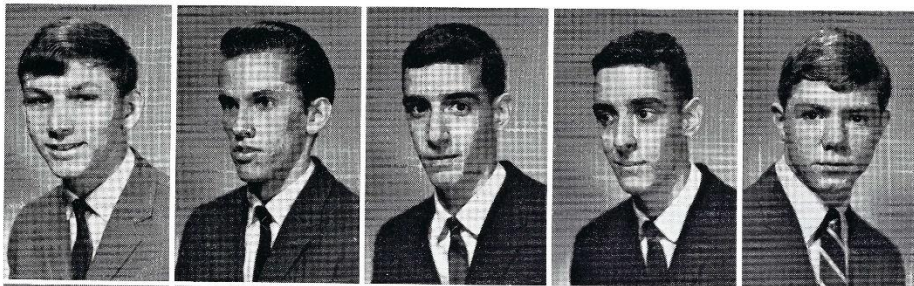
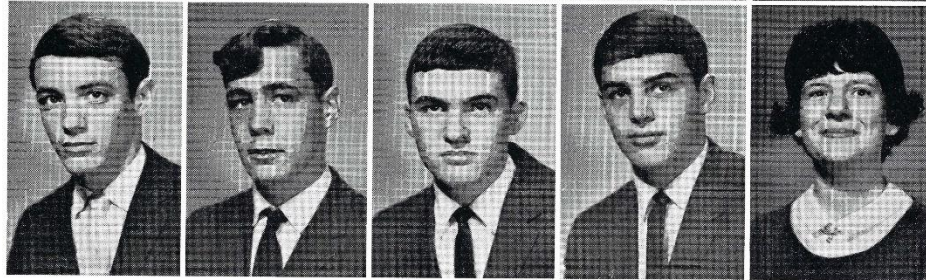

EDDIE McCORMACK
 DANNY McDANIEL
 JOHN McDANIEL
 MIKE McDANIEL
 MIKE McDONALD

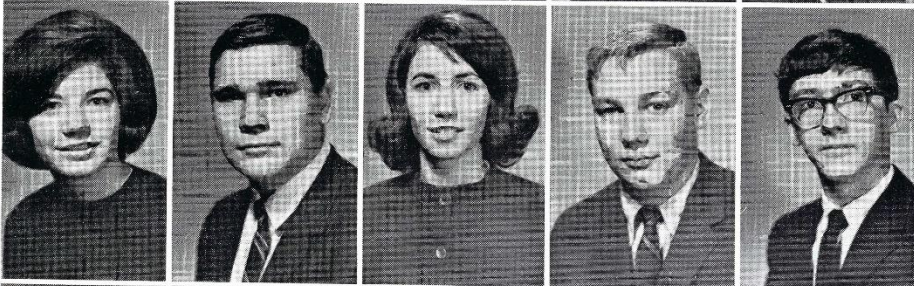

VIVIAN McELROY
 RICHARD McGAUGH
 JOYCE McKINNON
 LARRY McMASTERS
 STEVE NORRIS

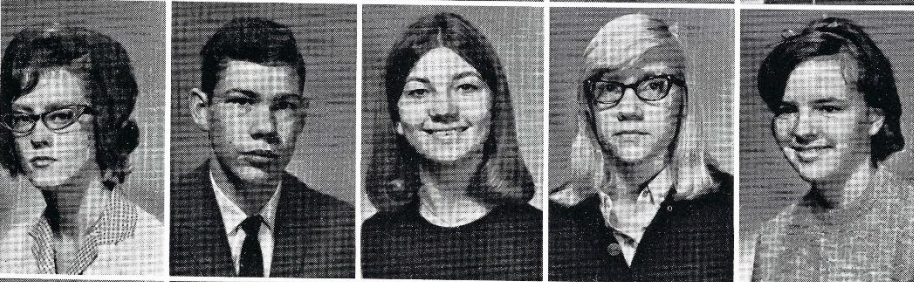

PAT NUNLEY
 BOBBY OVERTON
 DARLENE PARRISH
 BARBARA PATT
 CAROL PAUL

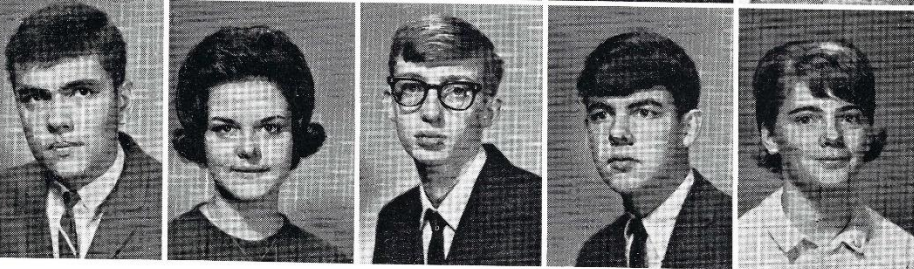

BOBBY PAYNE
 CATHY PEELER
 RONNIE PENDERGRASS
 STEVE PETTY
 PEGGY PIGG

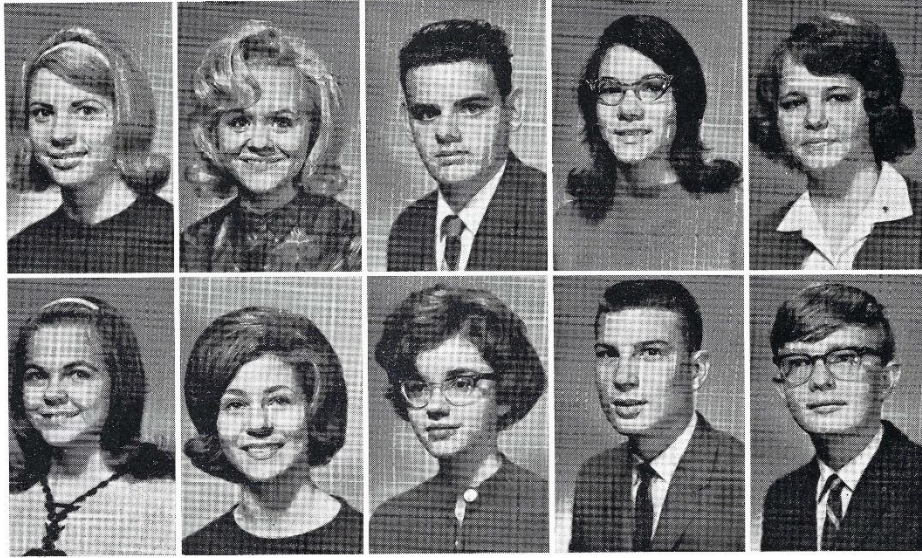

CLASS OF '67

CINDY POTTER
 ELLAINE PRICE
 BOBBY PURCELL
 VIRGINIA QUALLS
 DEBBIE RAINS

PAT READ
 JUDY REECE
 DEBORAH REED
 TED RUSSELL
 GARY RYMAN

LINDA SAMSON
 DAVID SANTI
 RICHARD SCOTT
 GARY SCRUGGS
 BELINDA SEALS

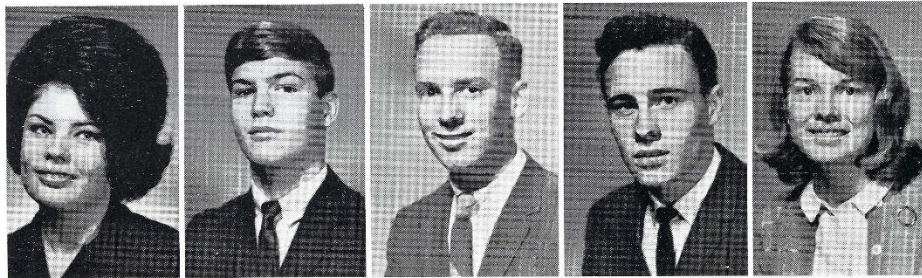

WADE SHELL
 ROY SHORES
 PAT SIMMONS
 KAYE SIMS
 WAYNE SLAYDEN



JOHN SLOAN
 CHARLENE SMITH
 LARRY SMITH
 STEVE SMITH
 JOAN SOWELL

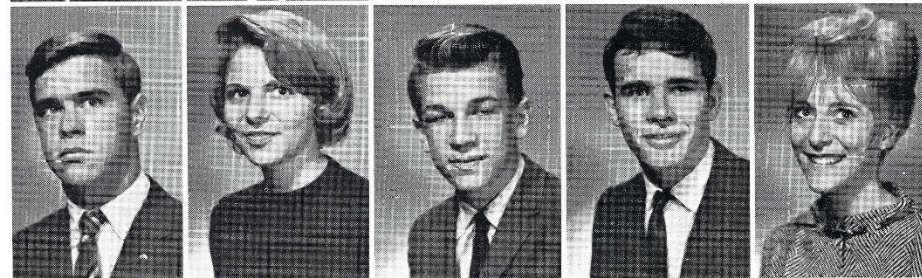

JOE SPEAKMAN
 LARRY STACEY
 LOIS STACEY
 KEN STEVERSON
 ROGER STEWART



JUNIORS

GARY STINSON
 STEVEN STONE
 ALAN STUBBS
 TERRY SUTTON
 DIANE SYKES

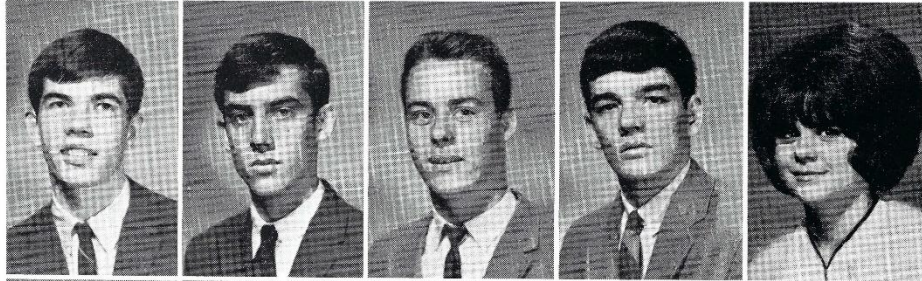

JIM TAYLOR
 CAROLE TITTLE
 ELLEN TOSH
 CAROLYN TURNER
 JERRY VANTREASE

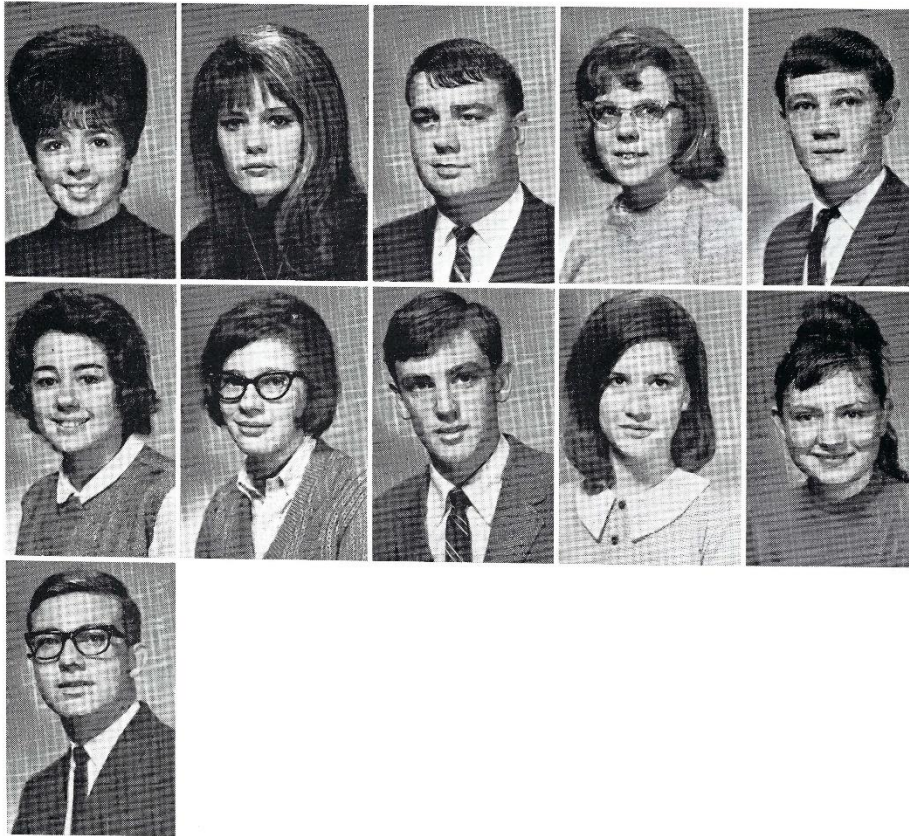

BRENDA WALKER
 JUDY WALKER
 TOMMY WARREN
 CAROLYN WEBB
 DONNIE WILLIAMS

MERILYN WILLIAMS
 RUTH WITZTUM
 SAMMY WOLFE
 WANDA WRIGHT
 LOUISE YOUNG

RONALD YOUNG



President
STEVE ESTEP

Vice President
OWEN JOYNER

Secretary
PAM CHANCE

SOPHOMORES

Senior high . . . the largest class in school . . . welcoming classmates from Neely's Bend . . . class elections . . . varsity athletics and cheerleaders . . . sitting downstairs in assemblies . . . SILAS MARNER and JULIUS CAESAR . . . biology and geometry . . . Valentine A-Go-Go . . . NEDT . . . exams again . . . next year we'll be known as Juniors!

SOPHOMORES

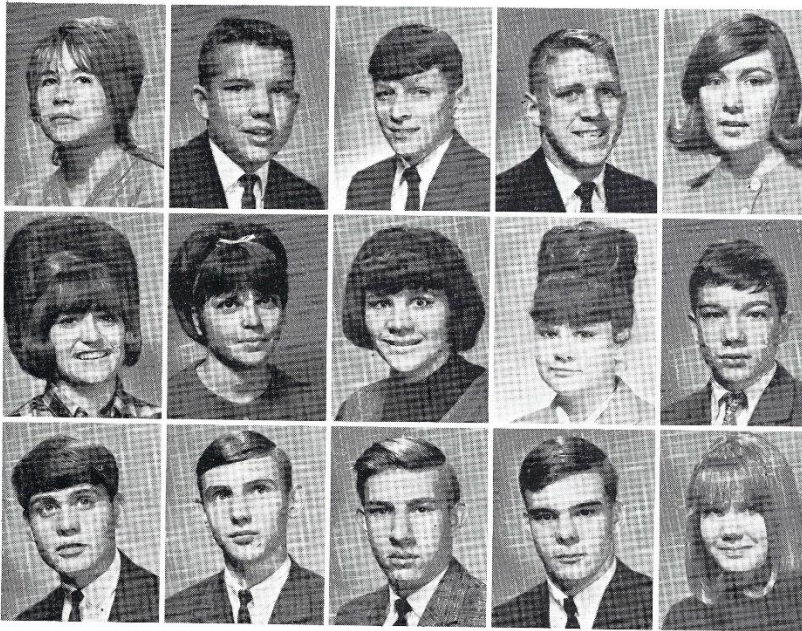

REGINA AGEE
RONALD AGEE
BOBBY AKIN
JAMES ALEXANDER
NANCY ALEXANDER

SUSAN ALEXANDER
CAROL ALLEN
NANCY JO ALLEN
JUDY ANDERSON
RICHARD ANDERSON

DANIEL ANDREWS
EDWARD ANDREWS
MICHAEL ATCHLEY
ROBERT ATWOOD
DIXIE BALL

GLENNA BANDY
GWEN BANDY
LYNN BANDY
STEVE BEAVERS
RICHARD BECHTOLD



JIM BENSON
JUDITH BIGGS
DAVID BIVINS
CHARLES BLANKENSHIP
JENNY BOWLES

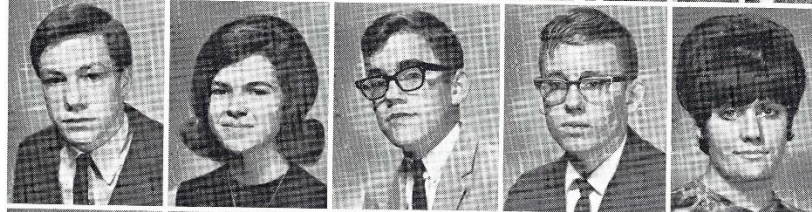

JUDY BRAWNER
LARRY BRAZZELL
JANET BRIGHTWELL
PATRICIA BROADRICK
DIANE BROWN

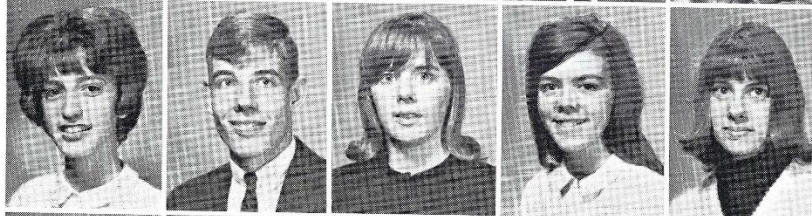

RUTH ANN BRUCE
WAYNE STEWART BRYANT
BUNNY BUCHANAN
KENNETH BURD
MIKE BURNS



SHERYL BURNS
MICHAEL BURROUGHS
SUSAN BURROW
BILLY BUTLER
PHIL BUTRUM

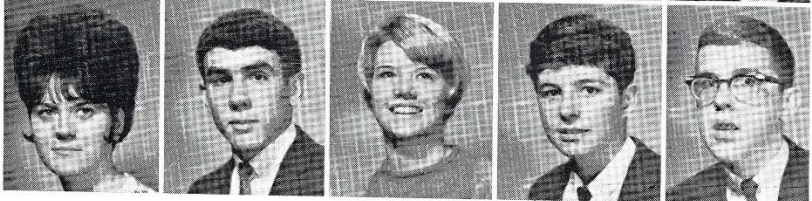

CLASS OF '68

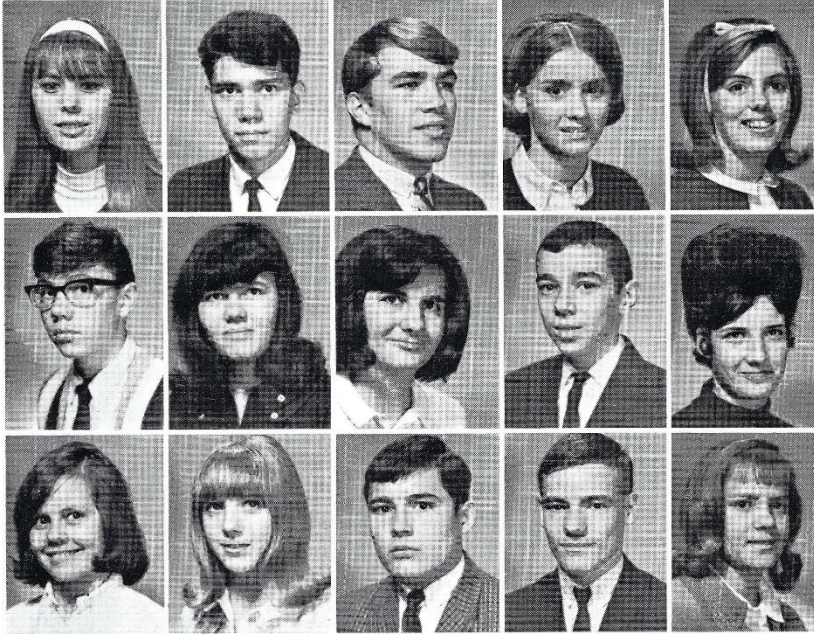

DANA CAPPS
WAYNE CARNAHAN
CRAIG CARTER
KATHY CHAMBERS
PAMELA CHANCE

DANNY CLIBURN
REGINA CLIBURN
MARJORIE CLINARD
PAUL COLE
ELITA COLEMAN

SANDRA COOK
DIANNE COOPER
JIMMIE CRAWFORD
JIMMY CRIPPS
JO ANN CRIPPS

JOE CROWDER
SANDRA DANIEL
KENNETH DARRELL
PENNY DAVIS
JUDY DAVIS

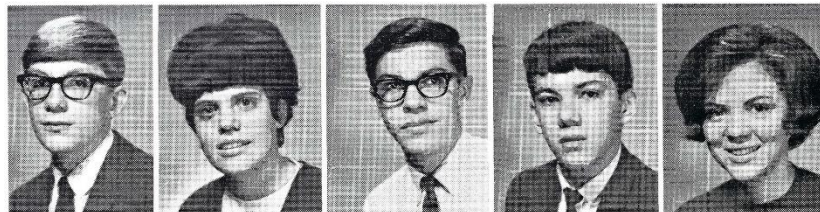

STEVE DOOCHIN
CARL DOUGLAS
DIANA DOWNEY
JACK DRIVER
JERRY DUKE



ANDY DUNN
BEVERLY EARNEST
BRENDA EARNEST
JACKIE ELLIOTT
DAVID ENGAN



STEVE ESTEP
CYNTHIA FAIN
DRENA FERGUSON
LEANNE FERGUSON
KATHY FLEMING



KAY FORKUM
LINDA FRANKLIN
RICHARD FREUDENTHAL
TOMMY FUSARINI
NINA GAMBLE

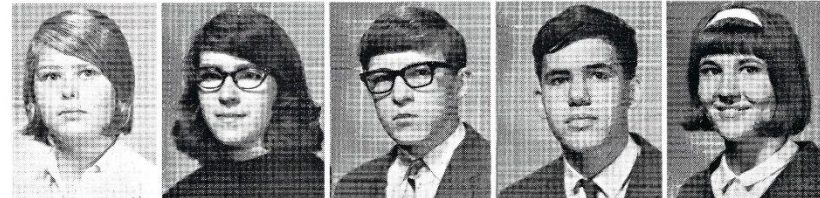

SOPHOMORES

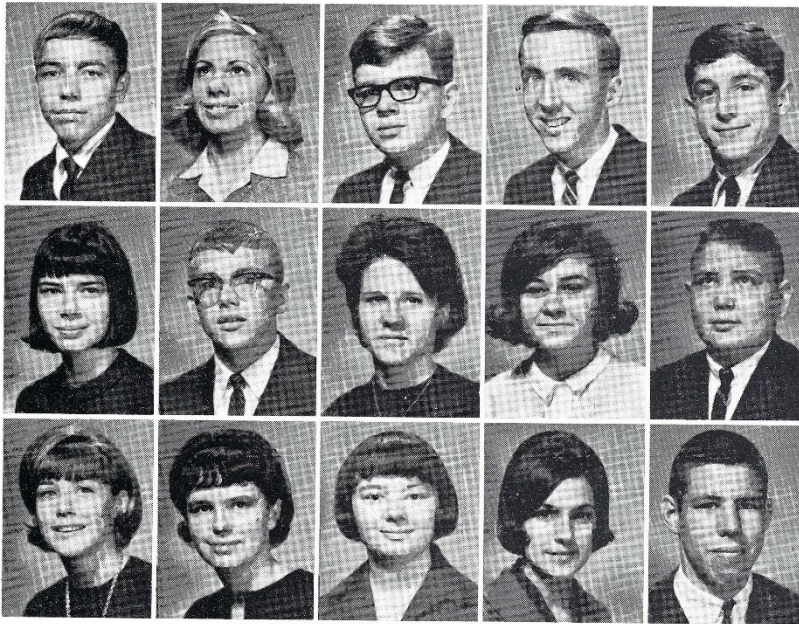

ROY GAMBRELL
PAULETTE GANNON
MARK GILPIN
BILLY GOAD
GERALD GRANT

BRENDA GREENE
DARYL GREGORY
PAMELA GREGORY
CLAUDIA GRIFFIN
LARRY GRISHAM

LOUISE HALE
LINDA HALL
TERESA HAMLIN
VICKIE HARLAN
RANDY HARRELL

ROGER HARRELL
GREG HARRIS
ROBERT HARRISON
BETTY HARTLEY
BOBBY HARVEY

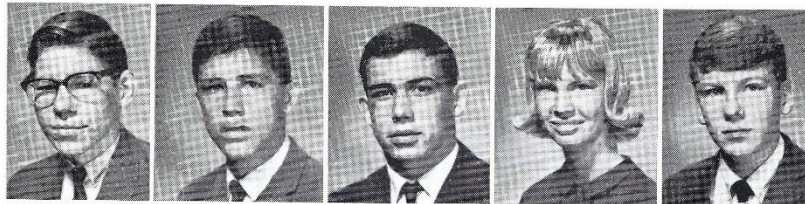

CAROL HAWKINS
REED HAWKINS
JUDY HEATH
DONNIE HEER
CLAUDIA HELM

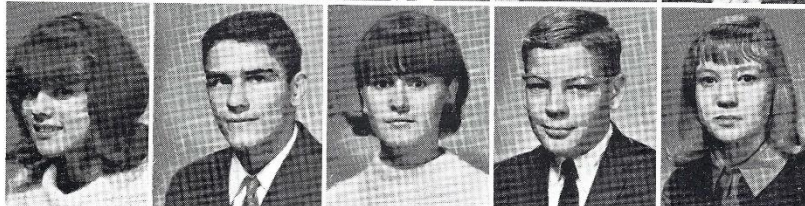

PEGGY HENDRICKS
DEBBY HICKS
GAIUS HILL
JOEY HOOPER
VICKI HOPKINS

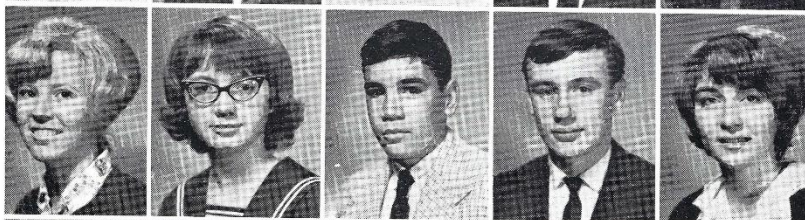

REGINA HORNER
CAROLYN HUFFINE
JANIS IVEY
JACK JERNIGAN
MARTIN JERRY



CARL JOHNSON
PENNY JOHNSON
RONNIE JOHNSON
NATHA JOHNSTON
BRENDA JOLLEY

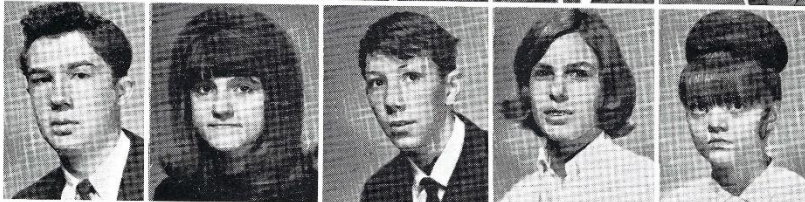

CLASS OF '68

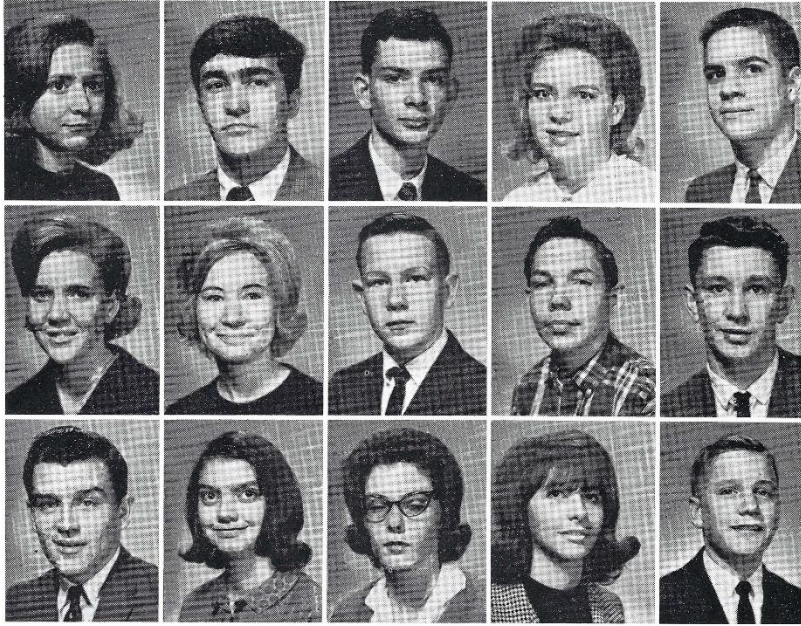

LINDA JONES
OWEN JOYNER
DANNY KEELS
JUDY KELLER
DON KETNER

KARON KILLEEN
SHELIA KIMBRO
ROGER KING
JERRY KING
HOWARD KIRBY

TOM KIRBY
SANDRA KNIGHT
PEGGY KUCHTA
PEGGY LEE
LINDY LEWIS

DENNY LIND
GENE LOMAX
JENI LORENZ
GARY LUSTER
LYNN McCLUNG



TERI McCOY
MACLYNN McCRARY
TERESA McCRARY
CLAUDIA McCULLOUGH
TERRY McDANIEL

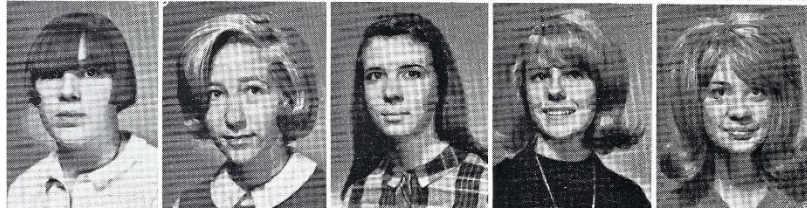

MICHAEL MARTIN
GEORGE MASSEY
LARRY MAYNARD
RUTH MEADORS
SUSAN MOORE

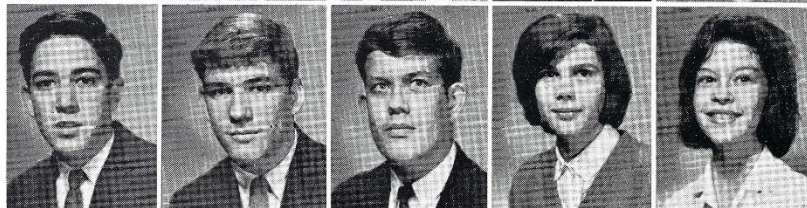

FREDDIE NAJAR
CHARLOTTE NASH
DAVID NORRIS
PHIL NORTH
SHERRIE OVERTON

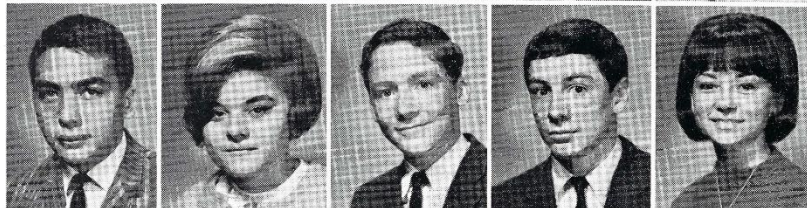

TOMMY PALMER
JO ANN PARRISH
PHILIP PATTERSON
DON PATTON
BECKY PEACHER

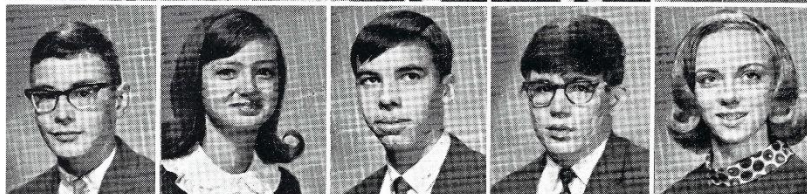

SOPHOMORES

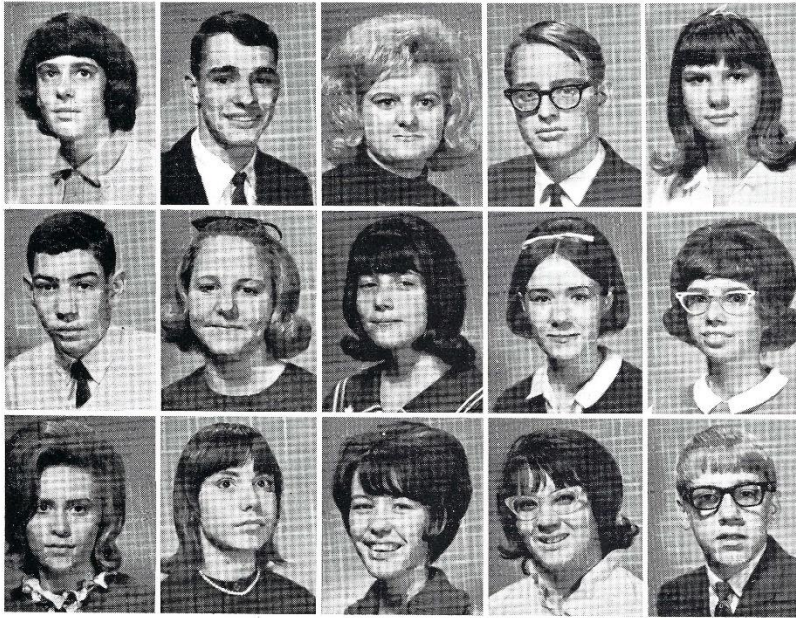

JEANNE PETTY
MIKE PHARRIS
SANDRA POHLMAN
DON POWERS
JOYCE PRESLEY

JOHNNY QUALLS
DRUSILLA RAINS
SHERRYL RECTOR
MARY MARIE REED
DARLENE REYNOLDS

WANDA RIDDLE
LINDA RIPPETOE
BRENDA ROOKER
MARY ALICE ROSER
BOBBY RUCK

BILLY RUCKER
JERRY RUSSELL
CINDY RYAN
MARK SANDERS
FRANK SCOTT

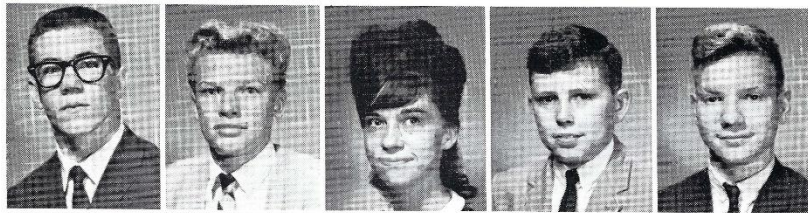

JOHN SCOTT
JOHNNY SEIFERT
KENNETH C. SETTLE
EDDIE SHELBY
MARY SHORES

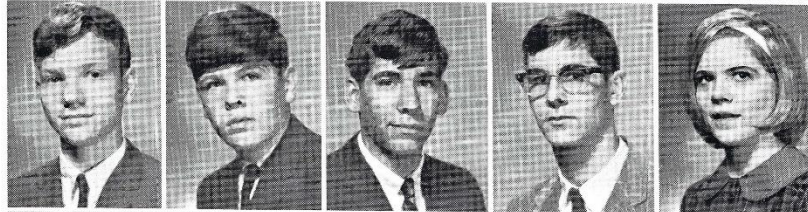

SANDRA SHORT
TERESA SLAUGHTER
JANE SLOAN
ROGER SLOAN
DONNA SMILEY

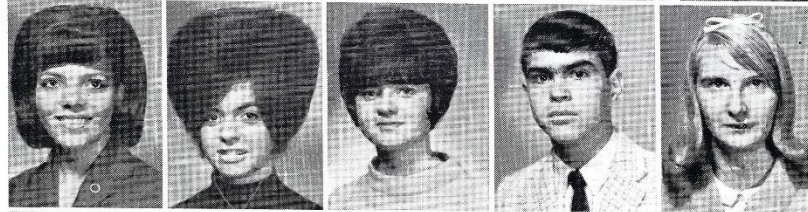

SANDRA SMILEY
MIKE SMITH
MIKE SMITH
LILA SOAPS
HAROLD SPILLERS

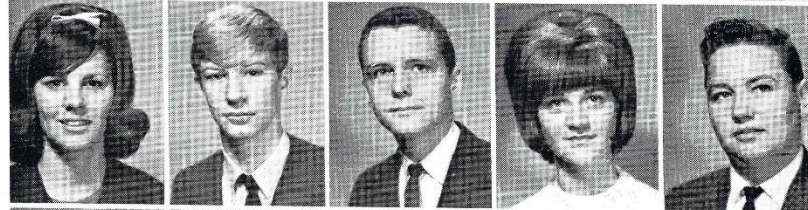

LINDA STACEY
RONALD STEPHENS
DARYL STEVERSON
EDDIE STEWART
PAT STOCKARD

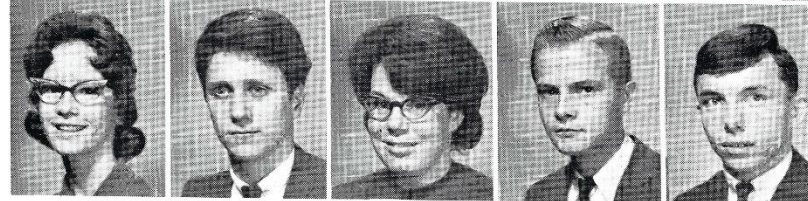

CLASS OF '68

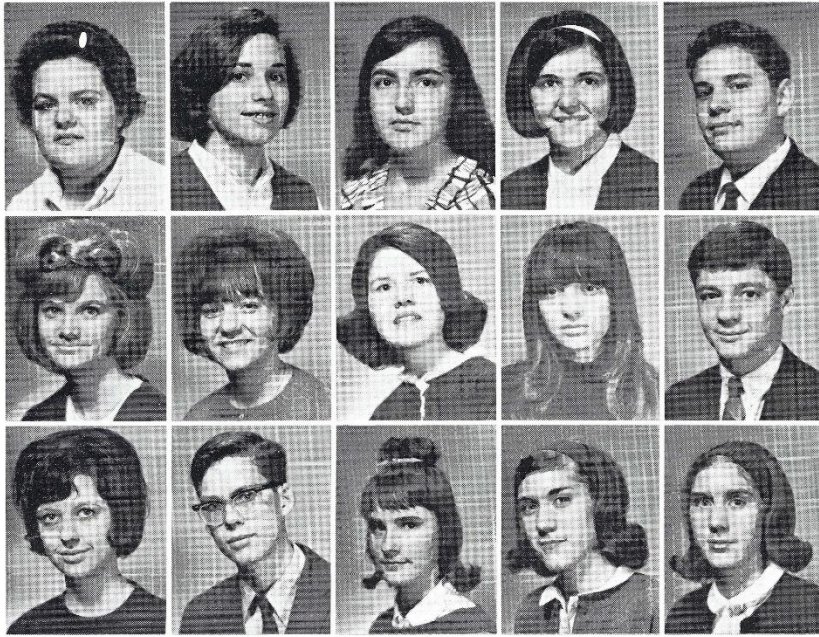

BARBARA SYKES
SHERRY TAGGART
KATHY TEASLEY
PAULA TEEPLE
GRADY THOMAS

GWENN THOMPSON
ANNA TISDALE
FLORENCE TRAYLOR
ETTA UNDERHILL
JERRY WALKER

SUE WALKER
VAN WALKER
SUSIE WALTON
CAROLE WARREN
CHERYL WARREN

WANDA WARREN
CANDY WATSON
DAVID WAYMAN
JEAN WEATHERFORD
NANCY WEEKS

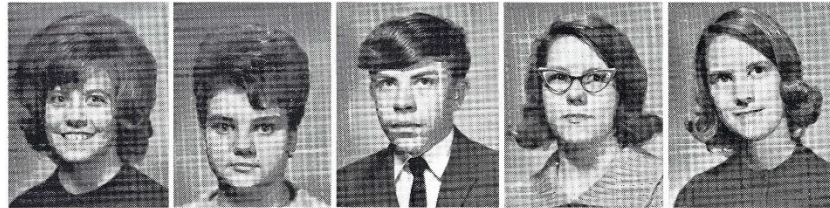

BEVERLY WILLIAMS
EARL WILLIAMS
BOBBY WILLIAMS
BILL WINCHESTER
WAYNE WITT



RUTH WORSHAM
STEVE YOUNG
CLIFFORD ZIMMERLEE

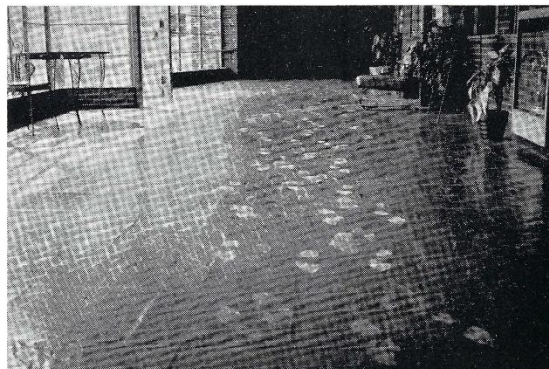
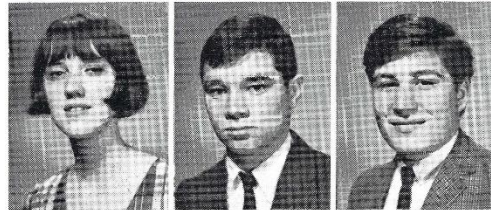

Footprints of the largest class in school.



President
JIMMY CARTWRIGHT

Vice-President
KIM PAYNE

Secretary
ANNETTE GANNON

FRESHMEN

The Class of '69 . . . a new year . . . the first year of high school
. . . confusing schedules . . . class elections . . . rushing for lunch
. . . exciting victories in basketball . . . registering for next year . . .
final exams . . . Now we're Sophomores.

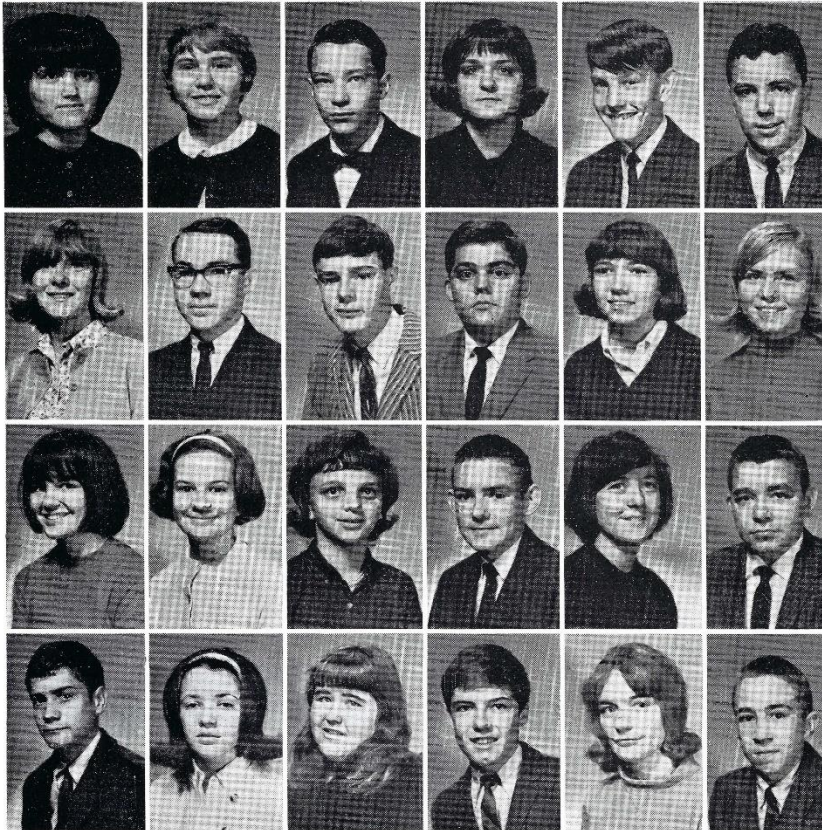

BARBARA ABBOTT
DOLORES ADAMS
WAYNE ADAMS
PATRICIA ALDEN
GILBERT ALDRIDGE
HAROLD ALLISON

SHERRI APPLE
GEORGE ATKISSON
RICKY BAILEY
RICHARD BAKER
DEBBIE BARNES
DOLORES BASS

TERESA BAXTER
JANE BELL
SHARON BELL
EUGENE BENNETT
JANE BIGGS
DONALD BOO

JOHN BREW
DIANE BRIMM
BARBARA BROWN
THOMAS BROWN
GLENDA BURD
JERRY BUSBY

CLASS OF '69

WILLIAM BUTLER
JACKIE CAMMUSE
JIMMY CARMACK
JOE CARNAHAN
JAMES CARTWRIGHT
DEBBIE CARVER

DEBORAH CHANCE
WILLIAM CHEATHAM
LAVETT CHILTON
DEBORAH CHOATE
WILLIAM CONN
GAYDEN COOK

LYNN COOK
DOUGLAS COTTON
JOAN CRAWFORD
EDWIN CROWLEY
TOMMY DARKS
LINDA DAVENPORT

DONNA DAVIS
JUDY DAVIS
WILLIAM DAVIS
TOMMY DAVIS
TERRY DODD
SHARON DOOCHIN



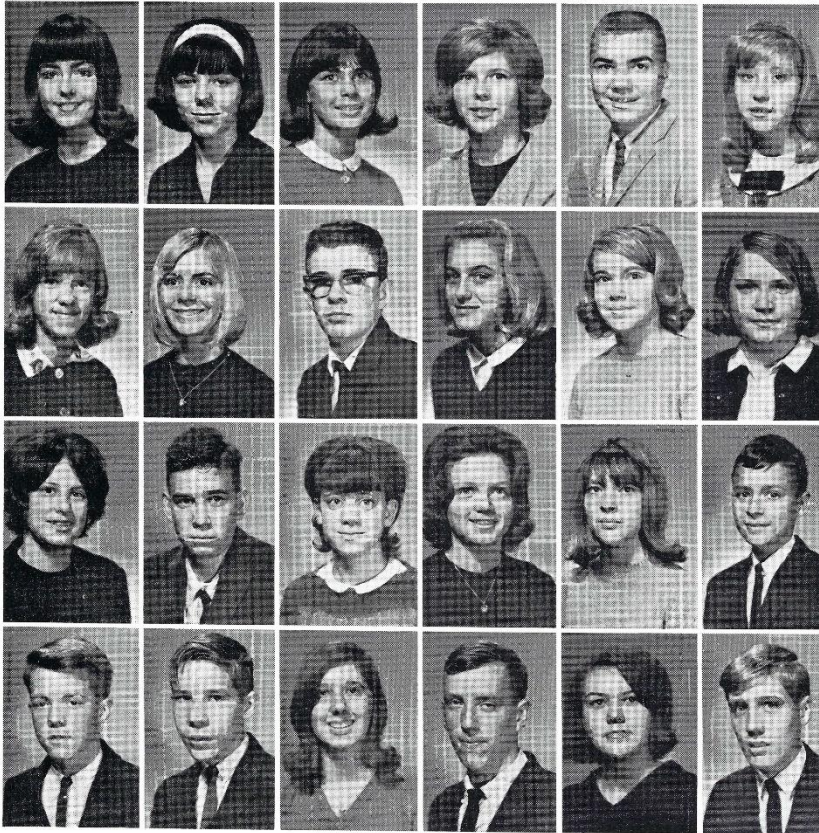

ELAINE DRAPER
SARAH DUFF
MARCIA DUKE
CATHERINE DUNN
MIKE ELLIS
BILLIE FURLOUGH

MICKIE GAINES
ANNETTE GANNON
DAVID GIBBS
PATSY GIBBS
FRANCES GILLILAND
REBECCA GIPSON

DONNA GLEASON
MARVIN GRAY
SHELIA GRAY
DEBORAH HALL
GENA HALL
ART HANCOCK

DALE HARNED
LLOYD HARRELL
ANN HARRIS
RAY HARRIS
TERESIA HASTINGS
TIM HEATH

FRESHMEN

LYDIA HEDGE
CARY HENDERSON
WOODIE HESTER
CHARLIE HIGH
DANNY HIRE
TYRONE HOOPER

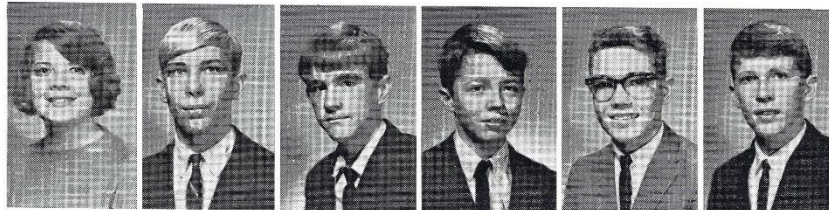

KATHLEEN HOPPER
CAROL HORNE
ANDY HOWELL
MARK HUTCHISON
MICHAEL HUTCHISON
DANIEL JACKSON

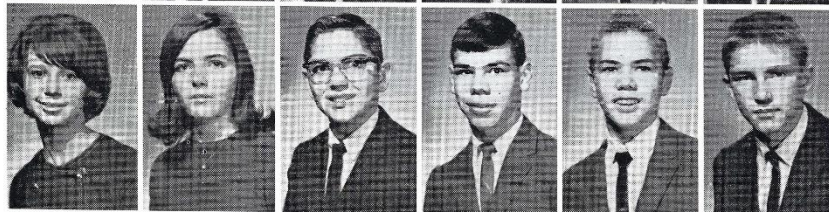

GWEN JACKSON
CONNIE JOHNSON
DEBORAH JONES
STAN JONES
SHELIA JUDD
BETTY KELLER

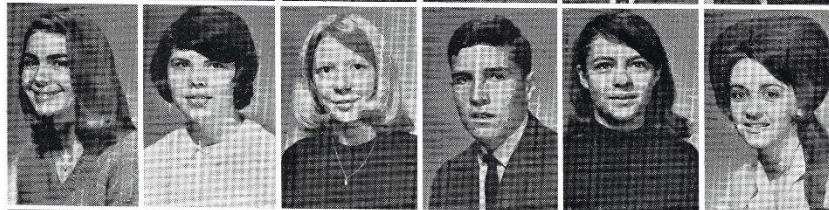

MARTY KELLEY
FAYE KELLY
LARRY KENDALL
BARBARA KIDD
MELISSA KIRBY
RICKY KOCH

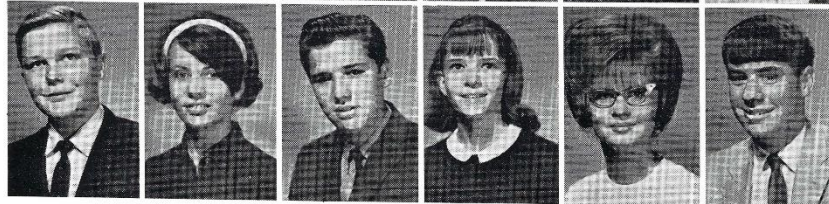

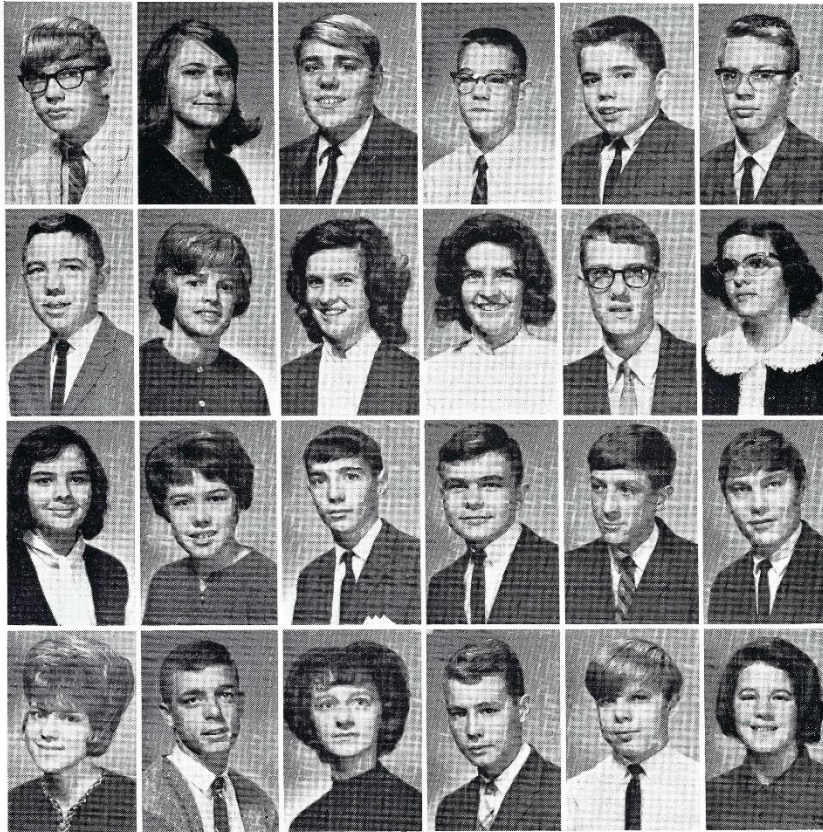

ROGER KOEHN
CINDY LAMP
LOYD LAYHEW
SCOTT LEE
DENNIS LEVERING
DALE McDANIEL

DON MCGHEE
LAWANNA MCKINNEY
BONNIE MABRY
CONNIE MABRY
RICKY MacDONALD
ANN MALONE

BETTY MALONE
SANDRA MARTIN
CHARLES MAYO
BOBBY MOORE
ROBERT MOORE
MICHAEL MURPHY

REBECCA NICHOLS
JAMES ORSBON
RUBY ORSBON
LANE PALMER
BOBBY PARKHURST
MELINDA PATE

CLASS OF '69

TED PATTON
KIM PAYNE
MARY PENNIMAN
EULA PIERCE
MICHAEL POTTS
EDWIN PRUETT

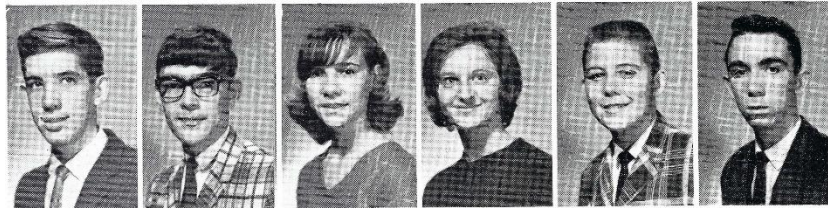

JOANNA RENTSCHLER
MELINDA RICE
MARIE RIGGS
CHARLIE ROBINSON
ALTHEA ROSE
DONALD RUCK



LARRY SATTERFIELD
PHILLIP SHARPE
ELAINE SHUMATE
CHESTER SILVERS
BOBBY SIRCY
SHIRLEY SLATE



JOHN SMITH
PHYLLIS SMITH
RANDY SMITH
ROSELEEN SMITHSON
NORMA SNAPP
AUDIE STEWART





ROBERT STEWART
 MARY STOCKARD
 LINDA STUBBLEFIELD
 MARCIA STUBBS
 DONNA TANKSLEY
 BRENDA THOMPSON



NEIL THOMPSON
 RONNIE UNDERWOOD
 BAILEY VAUGHN
 JOEL WALTENBAUGH
 EDDIE WALTON
 PHILLIP WARREN



GENE WHITWORTH
 STEVE WILES
 DINAH WILLIAMS
 STEVE WILLIAMS
 JANET WOODALL
 JUDY WOODSON



P. T. A. Founder's Day Program—Sing Out Madison.

EIGHTH GRADE



BILL ANDERSON
DEBBIE BASS
VIRGINIA BATSON
BOB BAXTER
SHARON BEARDEN
RICHARD BIGGS
DIANE BINKLEY



TERRY BLANKENSHIP
JANIE BRASEL
DOROTHY BREW
GAIL BROWN
WANDA BROWN
JUDY BUCHANAN
JACK BURNS



PATRICIA BUSBY
ANN CARSON
ROSE CARTWRIGHT
RICKY CHRISTIAN
NANCY CLARK
DEBORAH COLEMAN
BRATTEN COOK

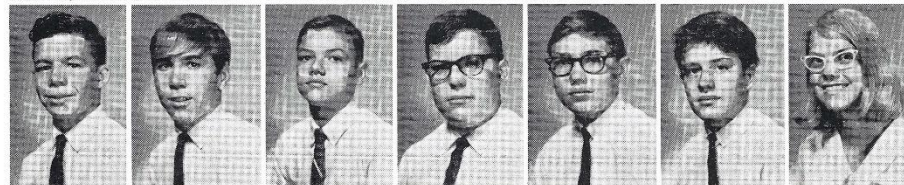

E. H. CRAIG
STEPHEN CRAIG
RANDY CRAWFORD
JOEL CROWELL
RONALD DARDEN
RICHARD DARRELL
JULIA DAVIS

TOMMY DAVIS
SANDRA DECKER
WAYNE DILLON
TERESA DOUGLAS
JEAN ENGAN
MARK ETHRIDGE
JUDY FILLMORE



CONNIE FORD
PAMELA FRANKLIN
VICKI FREUDENTHAL
TERESA GANN
GRACE GARLAND
SUSAN GARRETT
BARBARA GIBBS

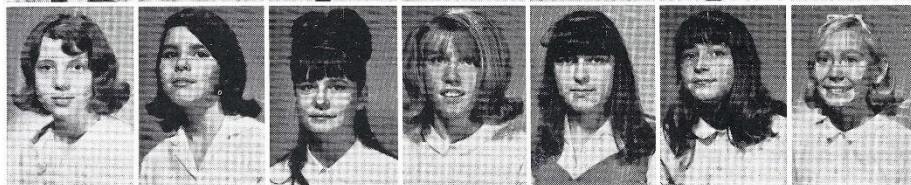

DONALD GILLESPIE
PATRICIA GILLEY
BRENDA GOAD
STAN GOAD
HANK GORE
KATHY GRAHAM
BRENDA GRAY

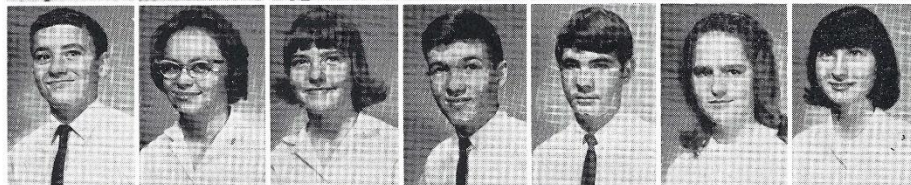

JAMES GRAY
JOHN GRAY
LINDA GRAY
DONALD GRIGGS
PAMELA HADLEY
VICKI HANCOCK
JAMES HARDAWAY



KAY HARVEY
LAURA HAVERLY
ROBERT HAWKINS
LINDA HAYES
JUDY HEAD
KAREN HELMERS
ROSEMARY HELMS



EIGHTH GRADE

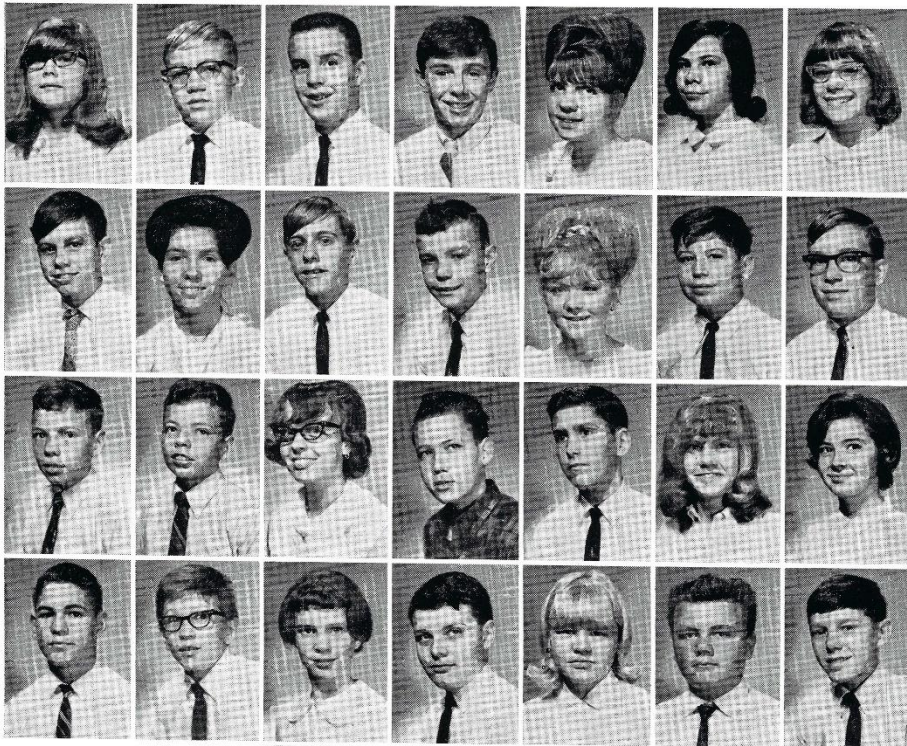

MYRA HINKLE
ROBERT HOLT
STANLEY HOULE
DAVID HOWARD
MARY HUNTER
JUDY HUTCHISON
MARY JACKSON

WARNER JONES
MARY ALICE KEEN
LLOYD KIRBY
BILLY KNIGHT
SANDRA KNIGHT
RONALD LADD
DONALD LAMPLEY

GARRY LATIMER
STEVEN LATIMER
PEGGY LAW
JAMES LONG
EDDIE LOXLEY
DEBRA McDANIEL
PATRICIA McDANIEL

DENNY McDONALD
DAVID McKENZIE
VICKIE McMAHON
KENNETH McMURTRY
FREDA MALONE
ALEX MANGRUM
PHILLIP MAXWELL

ALAN MAYO
JOEL MAYO
MIKE MILLIKEN
STEVE MOORE
BARBARA MULLEN
GAYLE OVERSTRET
MIKE PADGETT

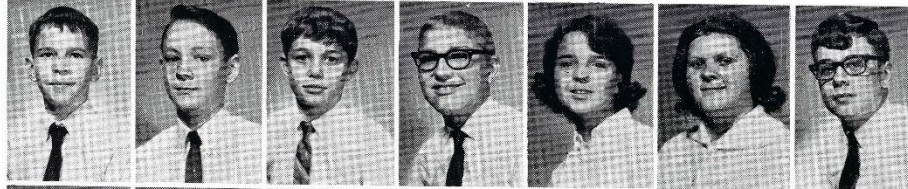

MILLICE PATTERSON
ROBERT PETTUS
PAM PITT
PAT PITT
KENNETH POHLMAN
JIMMY POINTER
MARETTA PORTER



HOUSTON RAGAN
PAMELA READ
DONNA REEVES
PHILLIP REYNOLDS
PAMELA RIGSBY
PATRICIA RIOS
WILLIAM RIVET

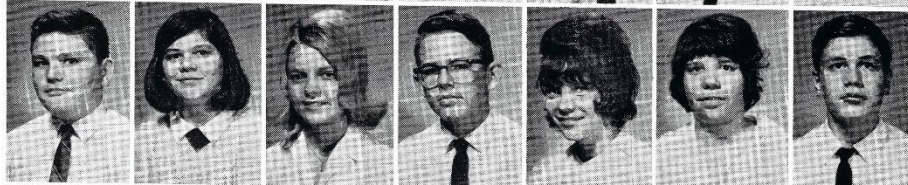

ROGER ROCHELLE
SHERRY RUCK
TERRY RUCK
MARTHA RUSHTON
MIKE SANTI
CAROL SAVERIO
MIKE SCHMIDT



DEAN SEIGENTHALER
CYNTHIA SETTLE
LARRY SHELL
PAUL SLATE
CHERYL SLAYDEN
LOUIS SMITH
PRESTON SMITH

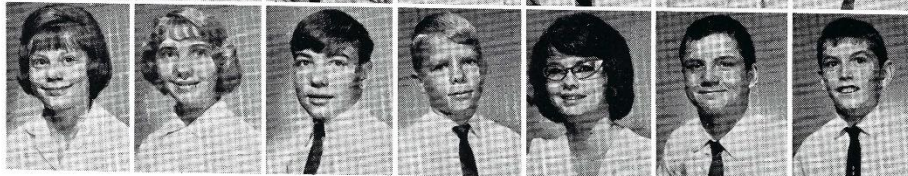



VIRGINIA SMITH
 GINGER SNAPP
 PETE SPERO
 RONNIE STOCKDALE
 GREG TEEPLE
 FARIA TEMPLE
 BEVERLY THORNTON

BLAKE TUGGLE
 MICHAEL VANATTA
 TOMMY WARREN
 ELAINE WASILL
 MIKE WASILL
 JOHNNY WATSON
 WILLIAM WEAVER

JOE WHITEHEAD
 STEVE WILBURN
 CHARLES WILKINS
 RICHARD WILLIS
 NAT WINSTON
 CAROLYN WOODS
 PAT YOUNG



Confusion transformed into beauty—the new office.

SEVENTH GRADE



BARBARA ALEXANDER
JUSTIN ALFORD
DONNA ARCHER
ANNE BAILEY
STEVEN BARBER
JOHNNY BARRY
DENNIS BENEDICT



ROBERT BLAKE
RICKY BLAYLOCK
JACKIE BOYD
JIM BRASEL
JACKIE BROADRICK
DAVID BROWN
JIMMY BURD

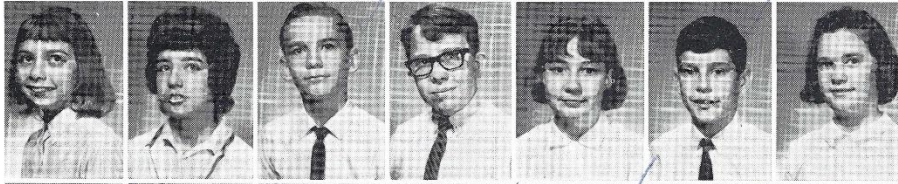

ANDREA BURNETTE
CAROLYN CHOATE
CARROL CLARK
MIKE COMPTON
MURPHY COOK
MIKE COPAS
PATSY CORR

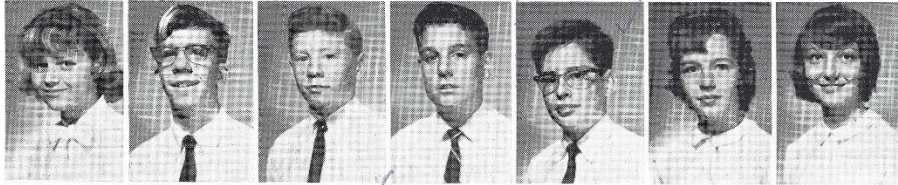

KATHI COTTON
JAMES CRAIG
JIMMY CRAVENS
STEVE CRUSE
JOHN CULWELL
DENISE CUTRER
DEBBIE DAVIDSON

DELSA DAVIS
RONNIE DAVIS
SANDRA DAVIS
PATTI DECKER
ALAN DESIREY
DEBBIE DILLON
AMY DYER

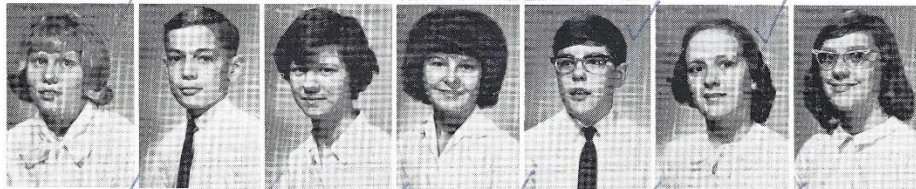

CHARLENE FAIN
LOUIS FRANK
BUDDY GAINES
BOBBY GAMBLE
BETSY GILPIN
ANITA GOBER
JOE GOODMAN



BILL GRAVES
ERNIE GRAY
FRANK GRAY
DEANNA GREEN
MICHELLE GREEN
JUANITA GRIFFITH
RONALD GRIMES



BUTCH HAILEY
CATHY HALL
DENNIS HALL
CHARLES HARRISON
RANDY HARVILLE
TERRY HARVILLE
SHERRIE HASTINGS



DONALD HAWK
DEBBIE HEATH
BILLY HESTER
CARLA HICKS
HARRY HIGGINS
DAVID HIGH
PAUL HOOKER



SEVENTH GRADE

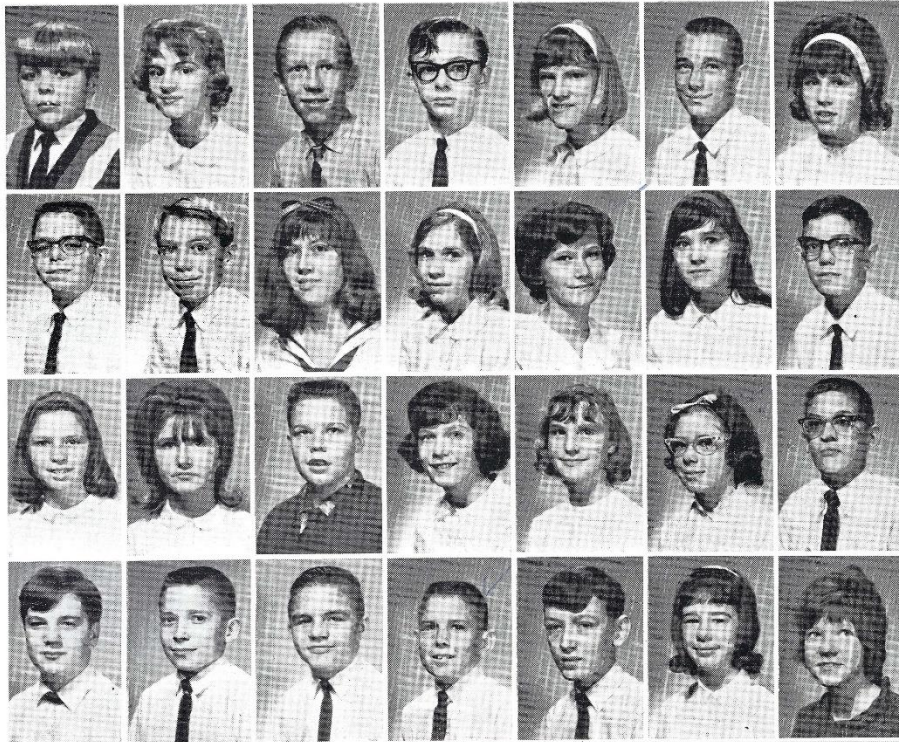

MIKE HOPPER
JACQUELINE HUFFINE
STEVE HUTCHISON
MARTIN INMAN
MARJORIE IRION
DALE IVEY
LINDA JARVIS

DANNY JOHNSON
JERRY JOHNSON
JACQUELINE JONES
DONNA JUDD
GLENDA KELLY
DIANNE KIDD
CONNIE KENDALL

LONNIE RAY KENDALL
WALTER KIRBY
LESLIE KIRBY
PATRICIA KNIGHT
CYNTHIA KOEHN
CELESTE LATIMER
DOUGLAS LEE

O'NEIL LEE
CHRIS LEVERING
BENNY LYNN
DALE McDONALD
JAMES McDOWELL
JANE McELROY
JEAN McDENZIE

RICHARD McLAUGHLIN
ROBERT McQUISTON
DENNIS MANGRUM
BETTY MARTIN
BETTY JEAN MARTIN
DIANE MATHIS
PHIL MAYBERRY

BOBBIE MAYO
TERESA MERIWETHER
STEVE MILLS
DENISE MOONEYHAN
BEVERLY MOORE
LINDA MOORE
TONY MORTON

DEBRA MULLEN
SANDRA MURPHY
PATSY NEWBERRY
ALLEN PNDARVIS
BARBRA PERRY
DOWDY PIERCE
JOHN PITT

PAM POTTS
DEBRA RANDALL
MIKE REED
DAVID REYNOLDS
ROBERT RHODES
KAREN ROBERTS
SHARON ROCHELLE

WAYNE ROMINES
BETH ROSER
MARY SANDERS
RANDY SCRUGGS
CATHERINE SLOAN
WANDA SLOAN
JEANNE SMOOT

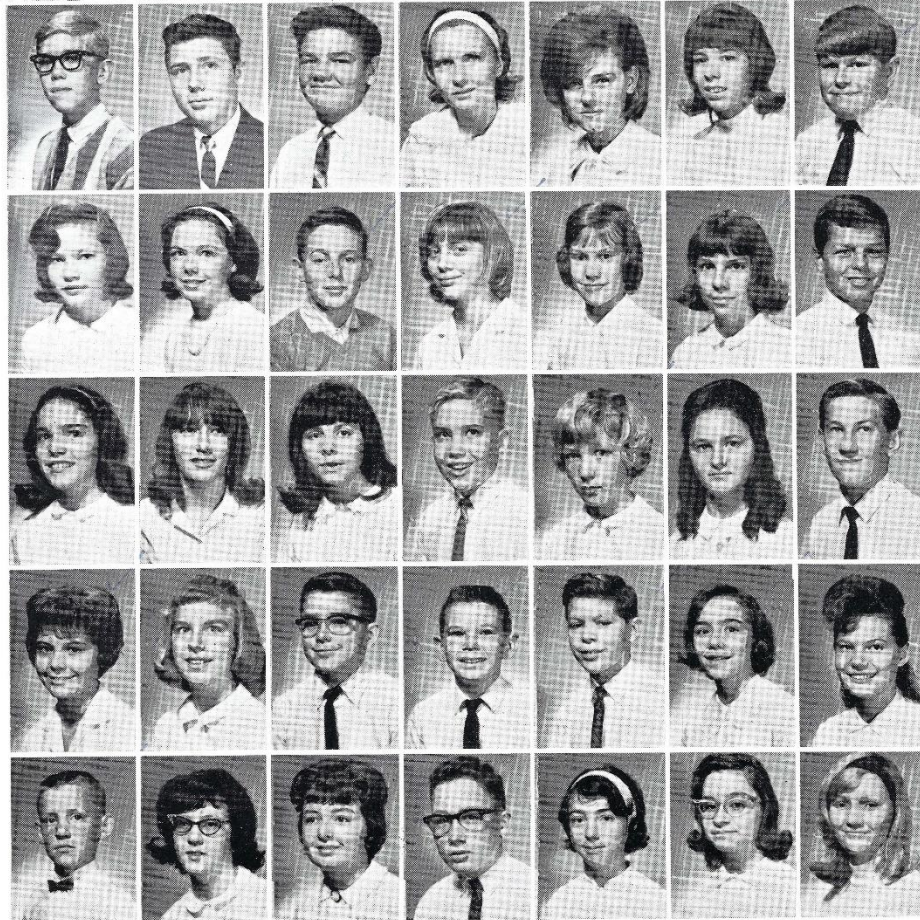

SEVENTH GRADE

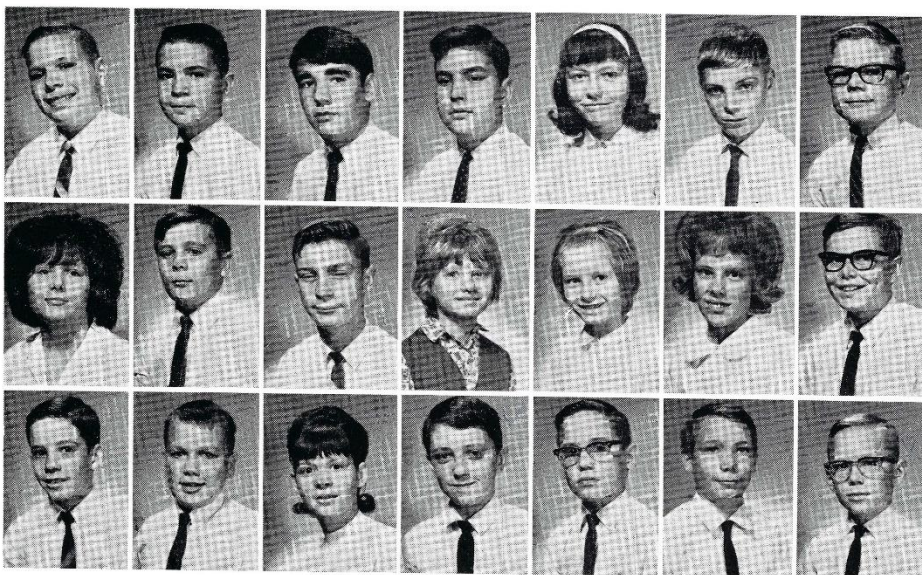

FRED STEWART
DENNIS STREET
HAROLD SUITER
DEAN TEASLEY
DEBORAH TEMPLE
PHIL THOMPSON
RALPH THOMPSON

LINDA TRESLER
RICKIE WALDEN
GARY WARD
KAYE WARREN
FAY WARREN
THEDA WAYMAN
RICKIE WESBROOKS

JOE WHITTLE
RONNIE WILLIAMS
MARTHA SUE WOODEN
PHILLIP WORSHAM
DUANE WRAY
EDDIE YOUNG
BILLY YOUNGBLOOD



Seventh graders find new experiences in Spanish.



F E A T U R E S

SENIOR SUPERLATIVES



Most Likely to Succeed

ELAINE BASS

DWIGHT MOORE

Best Looking

LINDA GULLETTE

BOB CHAFFIN



SENIOR SUPERLATIVES

Best All 'Round

CAROL ARMSTRONG

JERRY BOYD



Most Talented

MARILOU PAYNE

RUDY CARVER

SENIOR SUPERLATIVES



Most Popular

SUZANNE POE

DON TRAYLOR

Friendliest

LINDA GILLEM

TOMMY COOPER



SENIOR SUPERLATIVES

Most Courteous

JUDY DURHAM

MIKE BROWN



Most Dependable

CARROLL ANN BECHTOLD

LARRY SMITH

SENIOR SUPERLATIVES



Most Athletic

JUDY MAYO

ALEX BEAVERS

Wittiest

DARLENE WALROND

JIMMY CHEATHAM



SENIOR SUPERLATIVES

Best School Spirit

LINDA GRAVES

JIM NORRIS



Neatest

JUDY LOWERY

AL WOMACK

SENIOR SUPERLATIVES



Most Mischievous

JEANNIE BELL

JOHNNY PATT

Quietest

BARBARA CHANCE

RUSSELL HARDAWAY



SENIOR SUPERLATIVES

D. A. R. MEDALIST

CARROLL ANN BECHTOLD

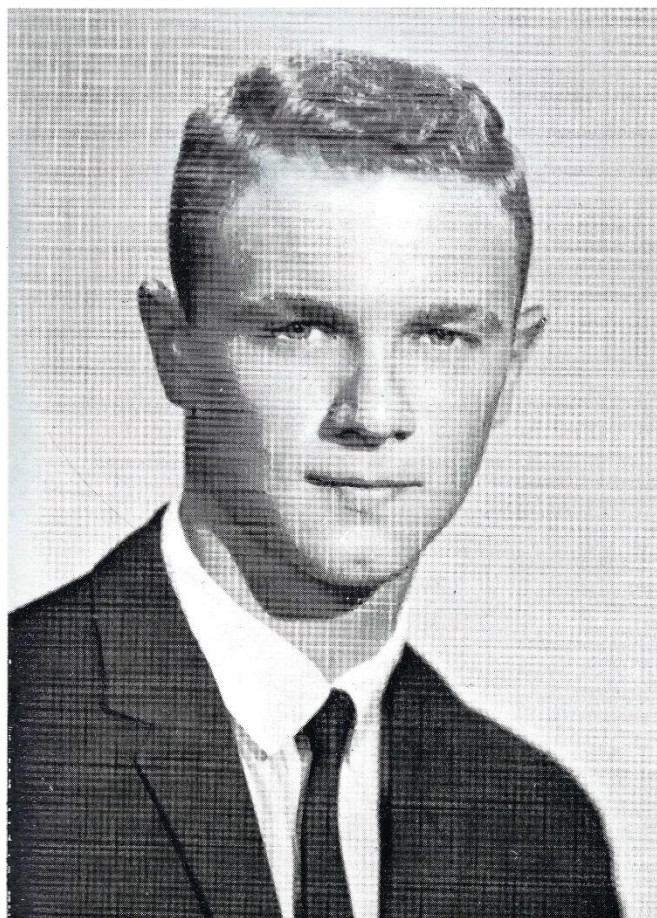

CIVITAN MEDALIST

ALEX BEAVERS

HOMECOMING

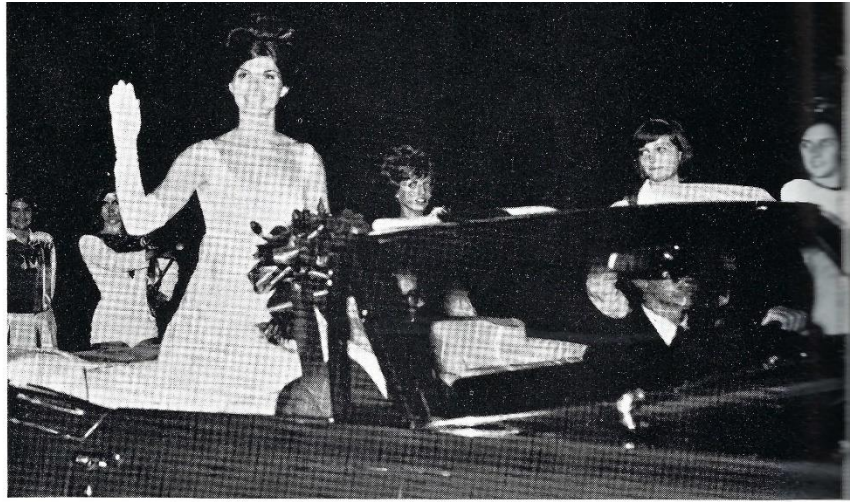

Queen Suzanne Poe greets her loyal subjects.



Miss Noroma Carr and Al Womack.



Miss Carol Armstrong and Larry Smith.

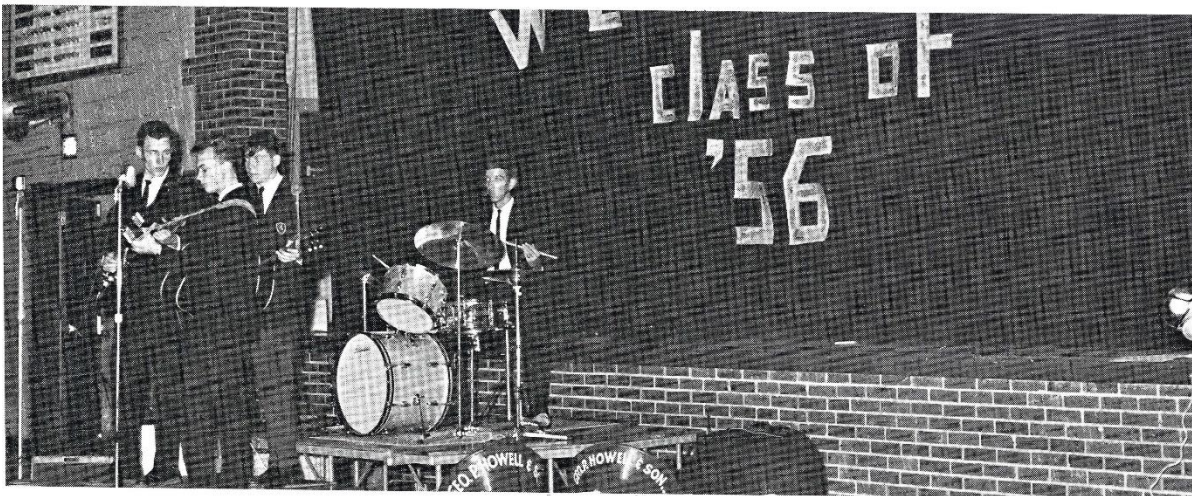

The Cavaliers entertain students and alumni.

THE HIGHLIGHT OF PRE-GAME FESTIVITIES: FOOTBALL CAPTAIN JIM NORRIS CROWNS

SUZANNE POE HOMECOMING QUEEN, 1965.





Fight, team, fight!



Julia Davis, Annette Gannon, Capt., Rose Cartwright, Mary Jackson, Donna Tanksley, Donna Reeves, Dolores Bass.

JUNIOR HIGH CHEERLEADERS



Mrs. Saverio and senior cheerleaders, Linda Graves, Carol Armstrong, Linda Gullette, and Suzanne Poe.

SENIOR HIGH CHEERLEADERS

Linda Graves, Alt. Capt., Suzanne Driver, Carol Armstrong, Suzanne Poe, Capt., Linda Benson, Judy Reece,
Cathy Peeler, Gloria Horton, Linda Gullette, Bunny Buchanan.



SADIE HAWKINS DAY



Mr. DePriest presents Coach King with a gift, even if he did resign to chase the buck.



Noroma Carr gets some help while bobbing for apples.



"When I say 'guilty,' you yell 'Yes,'" said Judge Samuel Martin.

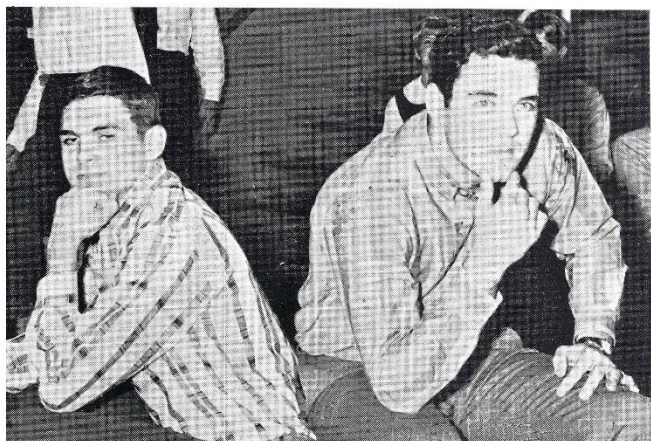

Offenders Harold Murff and Don Traylor lament their offenses and their cold seats.



MISS MADISON



SUZANNE POE



"Madison High, we love you dearly;
Proudly do we hail your name.
May your name go on before us,
Into life's great hall of fame."

