

1

9

6

5

THE RAM

THE RAM 1965

**PUBLISHED BY
THE RAM STAFF
OF
MADISON HIGH SCHOOL
MADISON, TENNESSEE**



FORE

The *spirit of Madison High School* is that intangible quality that is ever present, never seen, but always felt. It is that special feeling that transforms the school from a mere building into a world of enthusiasm, curiosity, ingenuity, and laughter.

School spirit is the harmonious relationship involving students, faculty, and parents. It is excellence in class work, participation in clubs and organizations, hard work in athletics, and above all

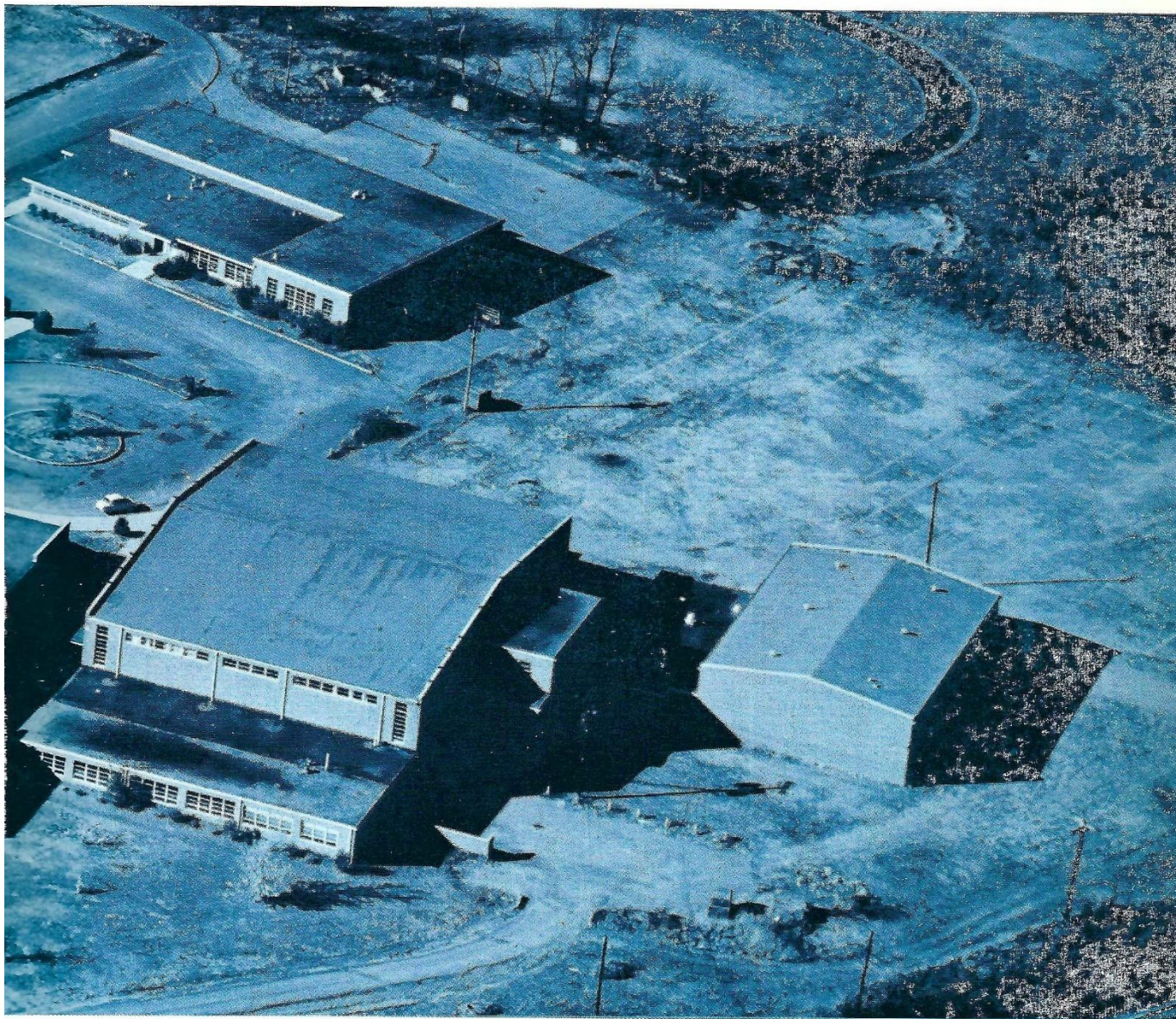

WORD

honor. The *spirit of Madison* is personified in those people who work, even without recognition, for the good of the school.

The essence of *school spirit* cannot be explained in mere words. The *spirit of Madison*, which evades definition, is more than words. The evidence of its existence is in the pride of the students for the school.

Table of Contents

CLASSESpage 13

STUDENT LIFEpage 75

ORGANIZATIONSpage 85

CLUBSpage 101

MUSICpage 109

SPORTSpage 119

FEATURESpage 141

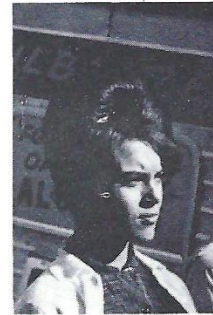
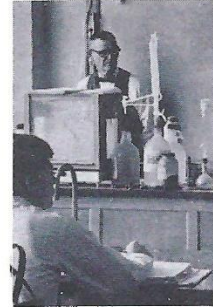



DEDICATED TO THE DEDICATED

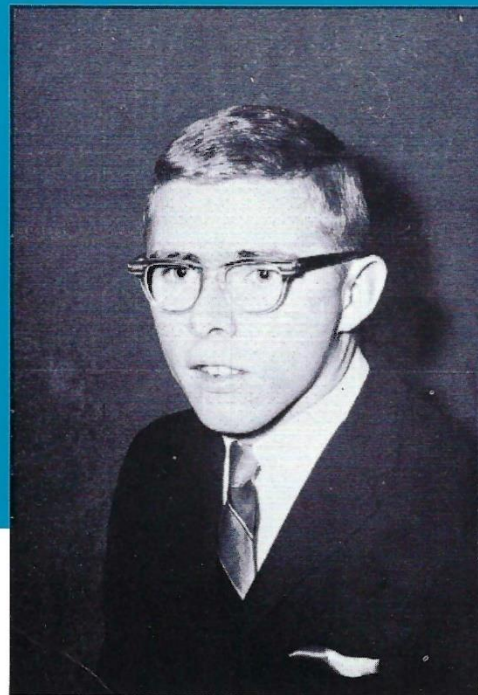

Loyalty and enthusiasm, two important components of school spirit, are best exemplified by Linda Frye and J. B. Baker. Linda, with her angelic smile and quiet personal courage, and J. B., known for his reliability and unobtrusive manner, have already been honored by their senior classmates for outstanding devotion to school. Because they are symbols of the fine spirit here at Madison High School, we dedicate the 1965 RAM to Linda Frye and J. B. Baker.

THE FACULTY

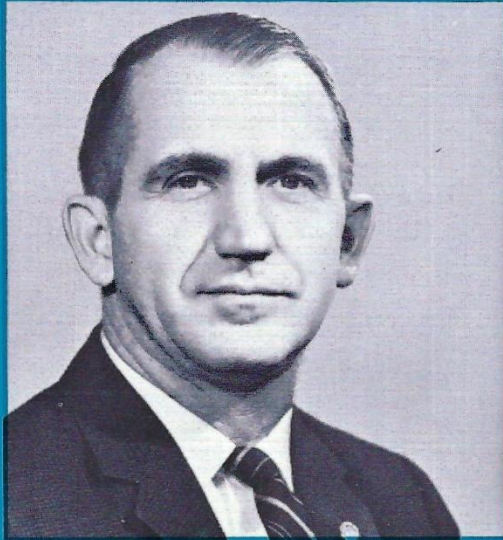

HERMAN DEPRIEST
Principal
B.S., M.T.S.C.; M.A., Peabody College

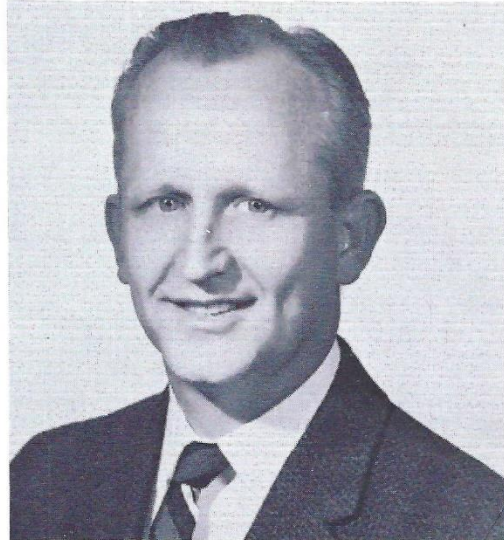

JAMES BRIDGEMAN
Assistant Principal
B.A., Harding College; M.A.,
Peabody College



Mr. DePriest welcomes Dr. John Harris, the new Director of Metropolitan Nashville-Davidson County Schools, to Madison High.

FACULTY

ALVIE ANDERSON, JR.
B.S. Middle Tennessee State
College
History, Problems of Democra-
cy, Assistant Coach

MRS. H. L. BRASWELL
B.S. Peabody College
8th Grade Core, Arithmetic

JOAN S. CARE
B.S. Middle Tennessee State
College; M.A. Peabody College
Mathematics

HARRY L. DELOSH
B.S. Western Kentucky State
College
English II, Assistant Coach

PAUL M. DILLINGHAM
B.A. David Lipscomb College
American History

BRENDA DRAKE
B.S. Middle Tennessee State
College
Physical Education

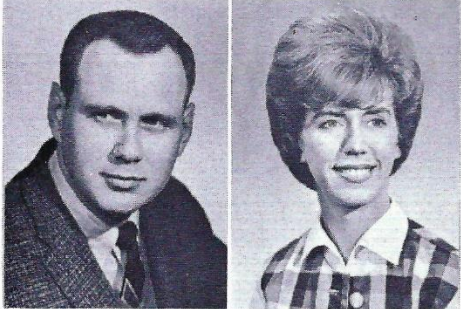
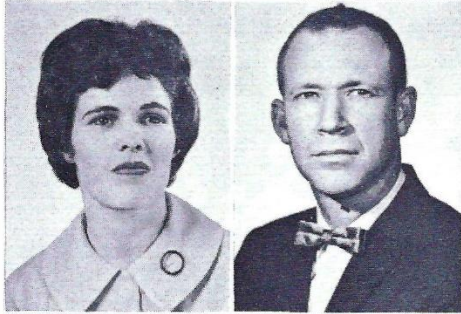
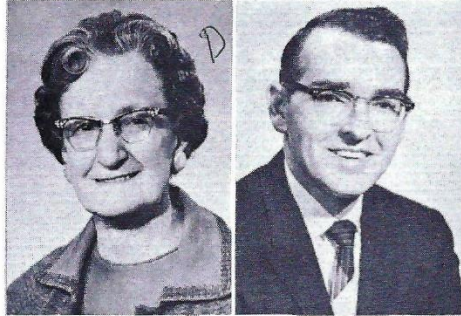
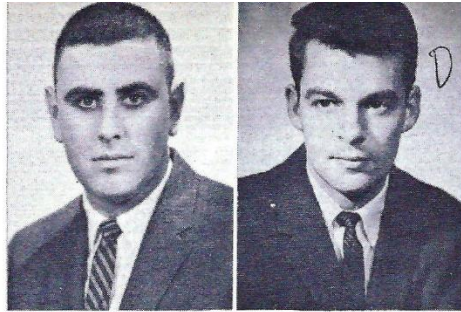

DIRK ARNOLD
B.S. Middle Tennessee State
College
Biology

BILL BRIMM
B.S. Tennessee Tech; M.A. Pea-
body College
Physical Education, Guidance

JOHNNIE B. CORBITT
B.S. Austin Peay; M.A. Pea-
body College
Biology

J. T. DENNIS
B.S. Middle Tennessee State
College; M.A. Peabody College
Arithmetic, Algebra

MRS. JOHN DILLON
B.A. Middle Tennessee State
College
English IV, French I & II

MRS. B. H. ELDRIDGE
B.A. Vanderbilt; M.A. Peabody
College
Mathematics, Speech

FACULTY

RAYMOND E.
FALKENBERRY
B.S. & M.A. Peabody College
Mechanical Drawing, Wood
Working



EMMA JEAN FLOWERS
B.S. Peabody College
English II, Core 7

MRS. JOHN GEIST
B.S. & M.A. Peabody College
Core 7, Guidance



JAMES E. GRAVES
B.S. Tennessee Tech
8th Grade, English I

ROBERT G. GRAVES
B.S. Belmont College; M.A.
Peabody College
Core 7, World Geography



BILLY J. HALL
B.S. Middle Tennessee State
College
Mathematics, Shop

LOUISE HARGROVE
B.S. Peabody College
Home Economics, Art

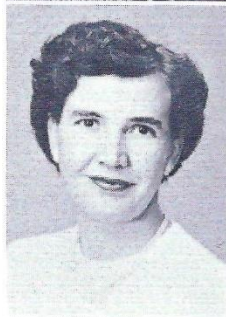

MRS. WANDA S. HUDSON
B.A. Peabody College
English, Journalism

E. O. JENKINS
B.A. Vanderbilt, M.A. Peabody
Chemistry, Physics

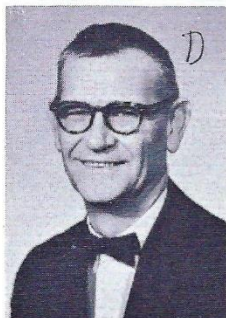

MRS. VERNON JOHNSON
B.S. Murray State College
Typewriting I & II

NELDA JUNE KENNEDY
B.A. & M.A. Peabody College
Core 7, Reading

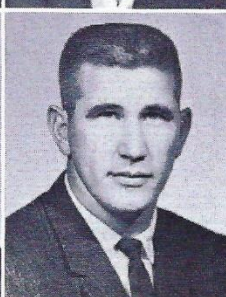

CHARLES L. KING
B.S. Carson-Newman; M.A.
Peabody College
General Science, Assistant
Coach

FACULTY

MRS. NELL MOORE LEE
 B.S. Middle Tennessee State
 College; M.A. Peabody
 Shorthand I & II



MANCY J. LUCAS
 B.S. Peabody College
 Girls' Physical Education, Bas-
 ketball Coach

SAMUEL MARTIN
 A.B. Trevecca College; M.A.
 Middle Tennessee State College
 World History, English IV



DENNIS MEEKS
 B.S. University of Tennessee;
 M.A. Middle Tennessee State
 College
 Boys' Physical Education, As-
 sistant Coach

JAY F. MICK
 B.S. Middle Tennessee State
 College; M.A. Peabody
 General Music, Jr. Chorus,
 Girls' Glee Club, A Cappella
 Choir



MRS. WADE C. MILLER
 B.S. East Tennessee State Uni-
 versity; M.A. Peabody
 Spanish

JAMES O. MOORE
 B.S. Middle Tennessee State
 College; University of Ten-
 nessee
 Unified Geometry, Plane Ge-
 ometry, General Math, Core 8,
 Math



LARRY E. OVERBY
 B.S. Tennessee Polytechnic In-
 stitute
 8th Core, Study Hall

CALLIE LILLIE OWEN
 B.S. Middle Tennessee State
 College; M.A. Peabody
 Home Economics



SHIRLEY LOIS PHIPPS
 B.A. Vanderbilt University;
 M.A. Peabody
 English III & IV

MRS. ELISABETH
 POLLARD
 B.S. Peabody; M.A. Middle
 Tennessee State College
 Sociology, Guidance



MRS. CHARLES F. SAVERIO
 B.A. Vanderbilt University
 Spanish I, Spanish 7, Reading
 8, Reading High School

FACULTY

JULIA SHAW
B.A. Peabody College
English I & III



MRS. H. E. SWIFT
A.B. Union University
Latin, English

GEORGE R. THOMPSON
B.S. Middle Tennessee State
College
Core 7

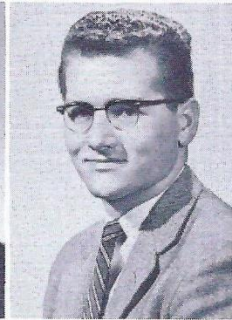
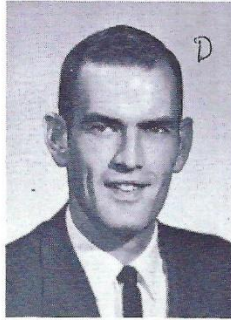

L. K. THOMPSON
B.A. & M.A. Peabody College
American History, Sociology

JOHN T. WADE
B.S. & M.A. Peabody College
Instrumental Music



WHIT WATSON III
B.S. Middle Tennessee State
College
Physical Education, Study
Hall, Assistant Coach

MRS. JAMES B. WILEY
A.B. Alabama College; B.S.
in L.S. Peabody
Librarian

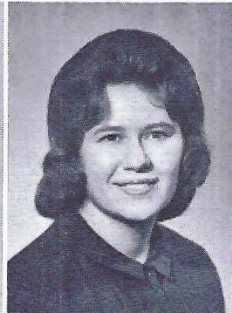
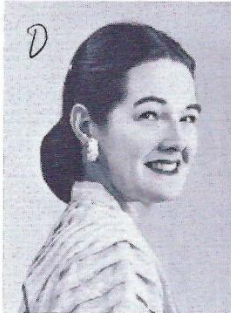

MRS. JOHN WILSON
B.S. Middle Tennessee State
College
8th Grade Core, Typewriting I

ROBERT I. WILSON
B.S. Peabody
General Business, Bookkeeping,
Arithmetic



HOWARD E. WOLERY
B.A. & M.A. Peabody College
Art, Guidance

MRS. DENNIS WRIGHT
A.B. Berea College
8th Grade Core, English II



MARY YAGER
B.A. & M.A. Peabody College
American History, Assistant
Librarian

MRS. JOE ZUCCARELLO
B.A. Vanderbilt University
and Peabody
8th Grade Core, Geography



MRS. BERNICE
CHRISTIANSON
Secretary



Student teachers—*First row:* Miss Martha McLeod, Miss Sidney Comfort. *Second row:* John Kledzik, James Anderson, Miss Lisa Luttrell.



Mrs. Swift, Mrs. Dillon, and Miss Hargrove enjoy that special meal.

CLASSES

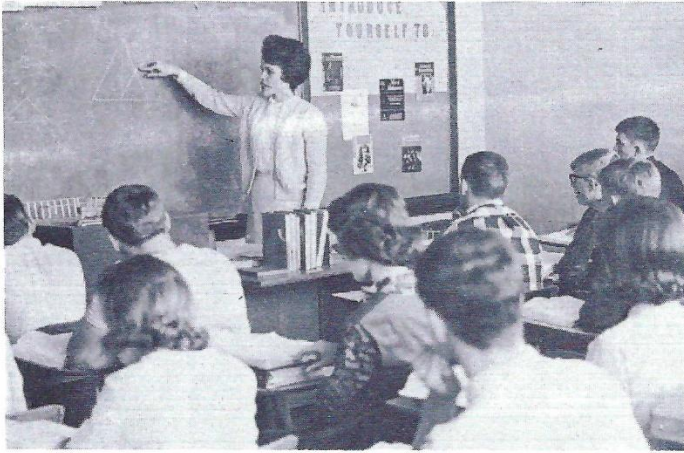

Since schools are primarily made for learning, we display in our classes a *spirit* which may be accurately called *school spirit*. Each year presents a new challenge—new and more difficult courses. Madison students, however, keep their appointments with learning. Our accomplishments in the classroom are not only important during our years of schooling, but they are also indicative of our future success. The success of Madison graduates inspires the entire school to display *spirit* and seek honor.

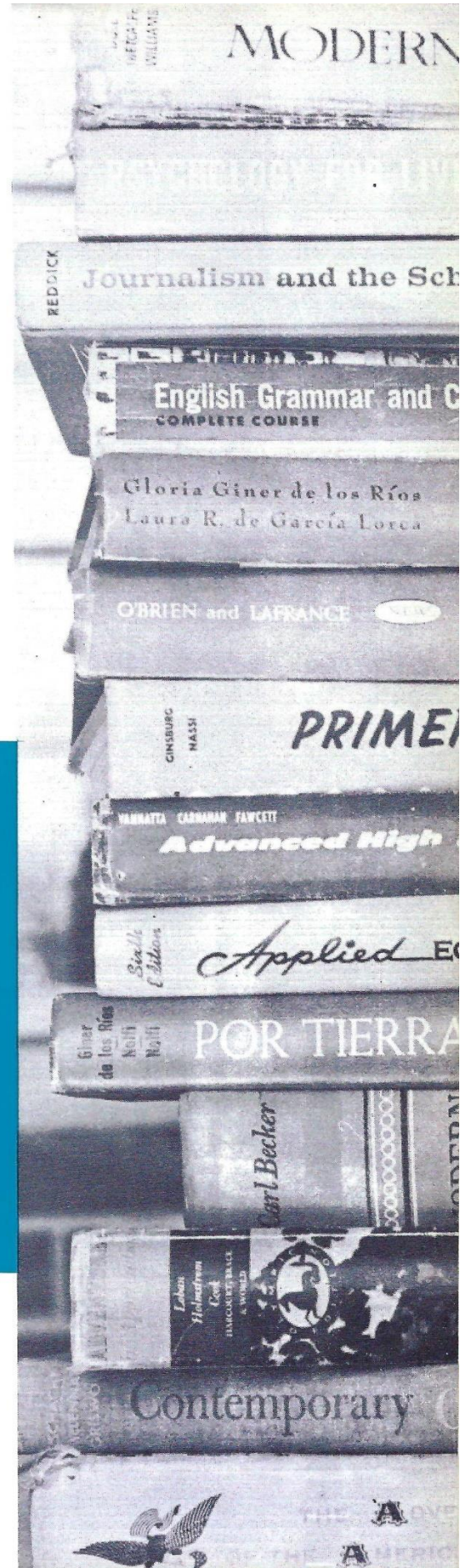

SENIORS



OFFICERS

President.....JOHN CALLAWAY
Vice-President.....CHARLES NELSON
Secretary.....JUDY ELLIOTT



Future homemakers of America: Ronnie Deweese, Frank Spero, Phil Lindsley at the Senior's Spaghetti Supper.



Mrs. Pollard's Hollywood stars, with Jimmy Riddle and Joe Hayes, in a socio-drama.

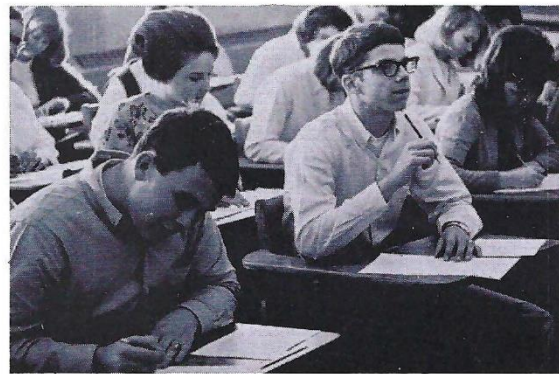

David Edwards gives his brain some extra exercise.

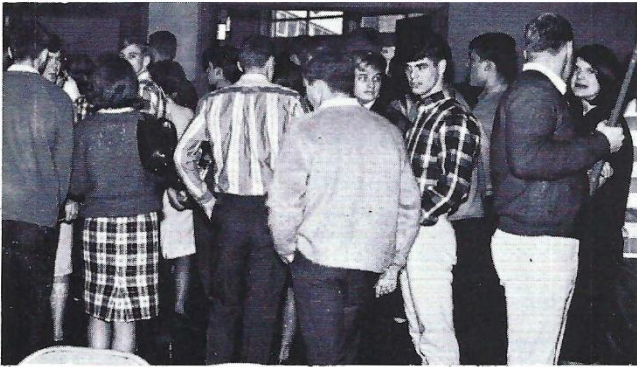

Lenora Ragan says, "Kenneth, don't you dare hit me with that crutch."



Terry Newson, John Callaway, Jenny Jones, and Brenda Floyd prepare for that all-important day.

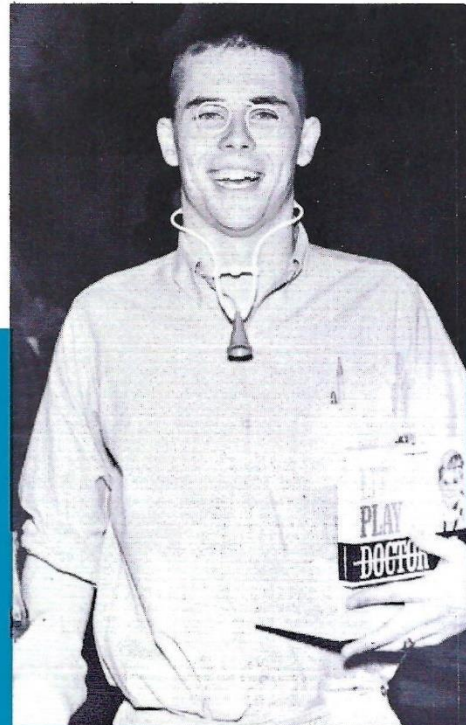

"Like father, like son."
Dr. George Card

JUDY CAROL ADAMS

Jr. Y-Teens-1; Cheerleader-1, 3, 4; Captain-1; Honor Monitor-3; Office Worker-4; Most Dependable Girl-4.

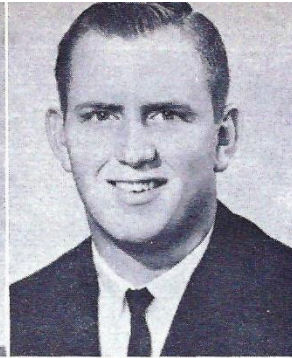

**ARTHUR LEWELLYN
ALEXANDER JR.**

Football-1, 2, 3, 4; Letter-1, 2, 3, 4; First Aid Club-1; Pres.-1; Carry-Over Sports Club-2; FCA-3, 4; Basketball-3, 4; Letter-4; Prom Committee-3; Honor Monitor-3; Office Worker-4; P.T.A. Rep.4.

**RUBY ELAINE
ALEXANDER**

Band-1, 2, 3, 4; Historian-3; Teenage Book Club-1; P.T.A. Rep.-1; Jr. Y-Teens-2; Honor Monitor-4; Most Mischievous Girl-1.

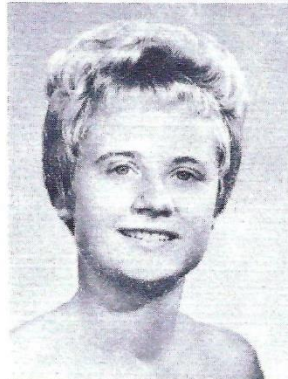

DONNA RUTH ALLEN

Red Cross Rep.-1; Charm Club-1, 2; Cheerleader-1, 2, 4; Prom Committee-3; Student Council Rep.-3; Civinette Club-3, 4; Student Council Secretary-4.

MARY LOUISE ALLEN

Chorus-1, 2, 3, 4; Letter-3, 4; Accompanist-1, 2, 3, 4; Red Cross Rep.-1; All-State Chorus-3; Prom Committee-3; Civinette Club-4.

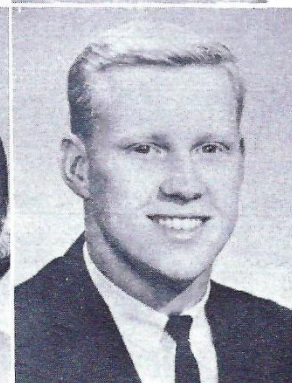

KENNETH RAY APPLE

Football-1, 2, 3, 4; Letter-1, 2, 3, 4; All-City-3, 4; All-State-4; Basketball-1, 2, 3, 4; Letter-4; Track-1, 2, 3, 4; Letter-2, 3, 4; FCA-3, 4.

ROBERT BAIRD



**JULIAN BRIDGES
BAKER JR.**

Football-1, 2, 3, 4; Letter-4; Track-1, 2, 3, 4; Honor Monitor-1, 2, 3; Camera Club-1; Basketball-2; Key Club-4; FCA-4; Best School Spirit-4; Office Worker-4.

**REBECCA ANN
BARRETT**

Music Club-1; Band-1, 2, 3, 4; Letter-2, 3, 4; Ramblers-2; Honor Monitor-4.

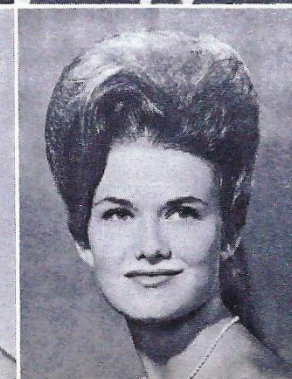

**REBECCA CRAWFORD
BATES**

Library Liasie-1, 2; NFL-1, 2, 3, 4; P.T.A. Rep.-2, 4; Forensic Club-2, 4; Red Cross Rep.-3; Civinette Club-3, 4; Colorguard-3, 4; Annual-Club Editor-4; Bookstore-2, 3, 4.

**BARBARA ANN
BENEDICT**
Jr. Y-Teens-1; FHA Club-2.



**GARY CLAYTON
BENTON**
Auto Safety Club-1; Shop Club-1.



**ROBERT LEE
BOHNENSTIEL**

Basketball-1; NFL-1, 2, 3, 4; Letter-1, 2, 3, 4; Forensic Club-1, 2, 3, 4; Treasurer-4; Bookstore-2; Student Council-3; All-Star Cast-4; Office Worker-4.



BRENDA LOU BRADLEY
Library Lassic-1; NFL-1, 2, 3, 4; Forensic Club-1, 2; Red Cross Rep.-1; Honor Monitor-1, 2; Majorette-2, 3, 4; Letter-2, 3, 4; Assistant Head Majorette-4; Chorus-3, 4; Secretary-4; Civinette Club-4; Miss Madison 1965-4.

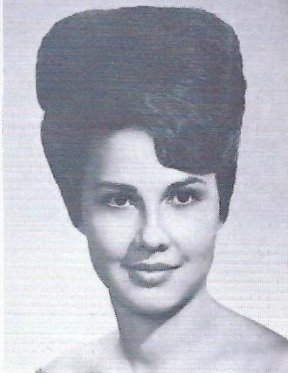

**FRANCES GAYLE
BRANTLEY**

Teen-age Book Club-1; Officer-1; Top Ten Scholastically-1; National Honor Society-3, 4; Prom Committee-3; Honor Monitor-3, 4; Guidance Officer Worker-4; Civinette Club-4.

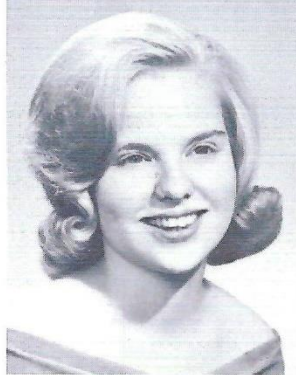

**JAMES GARDNER
BREWER**
Honor Monitor-1.



**BARBARA FAYE
BRINKLEY**

Jr. Y-Teens-2; West End High, Nashville, Tenn.-2; Prom Committee-3; National Honor Society-4; Civinettes Club-4; Teacher's Secretary-4.



**LARRY WAYNE
BROADRICK**
Basketball-1, 2; Auto Safety Club-1; Key Club-3, 4; President-4.



SUZANNE BROOKS

Jr. Y-Teens Club-1, 2; Red Cross Rep.-1; Annual Staff-1; P.T.A. Rep.-2; Student Council-3; Civinette Club-3, 4; Honor Monitor-3, 4.



**CHARLES PATRICK
BROWN**
Track-2, 3, 4; Letter-2, 3; FCA Club-4; Honor Monitor-4.

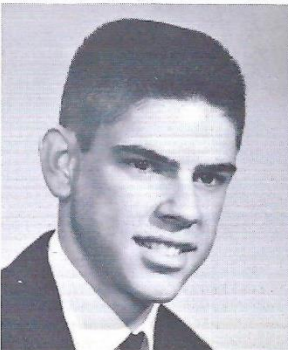

LEONARD LEE BROWN
 Band-1, 2; Ramblers-1; Tennis-3, 4;
 Letter-3, 4.

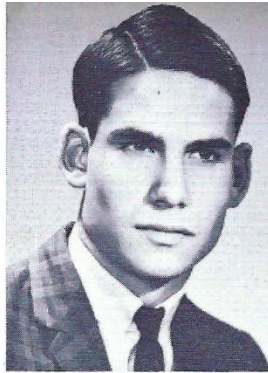

TREYSA DORENE BROWN
 Library Lassi-1, 3, 4; Corresponding Secretary-4; Civinette Club-4.



BENITA JEAN BULLION
 Teen-age Book Club-1; Honor Monitor-1; Sr. Y-Teens Club-2; P.T.A. Rep.-2; Civinette Club-3, 4; Prom Committee-3; Office Worker-4; FTA Club-4; Teacher's Secretary-4.



LARRY WILSON BUSH
 Coin Club-1; Biology Club-2; Honor Monitor-2; Prom Committee-3; Quill and Scroll-4.

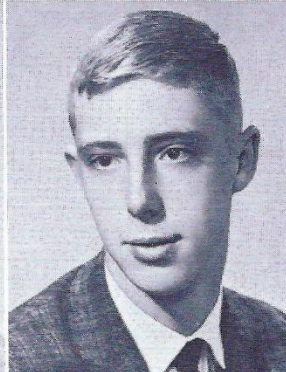

JOHN MILLER CALLAWAY

Basketball-1, 2, 3, 4; Letter-1, 4; Biology Club-1; Student Council-3, 4; Class Officer-3, 4; Top Ten Scholastically-3; National Honor Society 3, 4; French Club-4; President-4; FCA Club-4; Most Popular Boy-4; Office Worker-4.

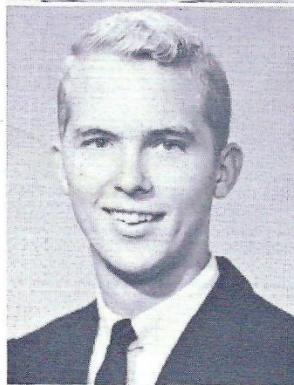

BETTY CARLENE CALLIS

Library Lassies-1, 2, 3, 4; Bibliographic Consultant-3; Corr. Sec.-4; State Math Contest-1; Top Ten Scholastically-1, 2, 3; MTA of SLA-1, 2, 3; Ram-Page Staff-3, 4; Assistant Editor-4; FTA Club-2, 3, 4; V.-Pres.-3; Pres.-4; National Honor Society-3, 4; French Club-4; V.-Pres.-4; Quill and Scroll-4; Most Likely to Succeed-4.



GEORGE WILLIAM CARD

Litton High School, Nashville, Tenn.-1, 2; Football-3, 4; Honor Monitor-3, 4; Track-3, 4; Letter-3, 4; FCA Club-3, 4.

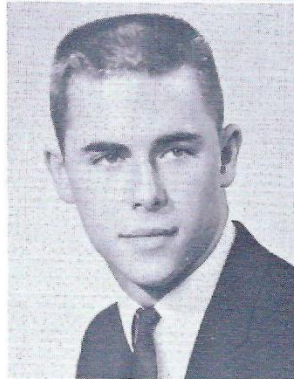

BETTY JEAN CARTER

Basketball-1, 2, 3, 4; Co-Captain-4; Letter-3, 4; Book Club-1; Red Cross Rep.-1; Tennis Team-3, 4; Letter-3, 4; Prom Committee-3; Civinette Club-4.



MARK ASHLEY CARTER
 Music Appreciation Club-2.



ROBERT LEE CARTWRIGHT
 Football-1, 2, 3, 4; Basketball-1, 2; Honor Monitor-1; Carry-Over Sports Club-1; Key Club-2, 4; Student Council Rep.-2, 4; Track-2; FCA Club-3, 4; Baseball-4; Friendliest Boy-4.

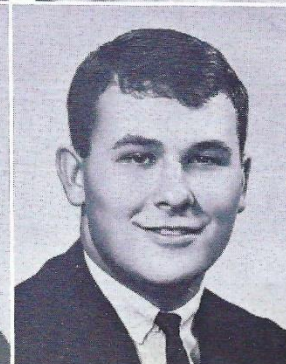

SUSAN CLAIRE CASTLE
 St. Bernard Academy, Nashville,
 Tenn.-1; Red Cross Rep.-2; Color-
 guard-3, 4; Civinette Club-3, 4;
 Honor Monitor-3, 4; Prom Commit-
 tee-3; P.T.A. Rep.-4.

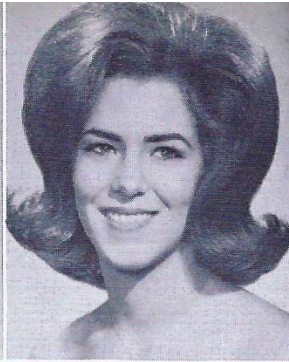
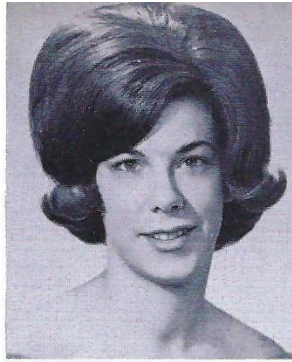

KAY MARIA CHANCE
 Games Club-1; Honor Monitor-2, 4;
 Civinette Club-3, 4; Red Cross Rep.-
 4.

JOHN DARRYL CLARK
 Coin Club-1, 2; Student Council-3;
 Honor Monitor-4.

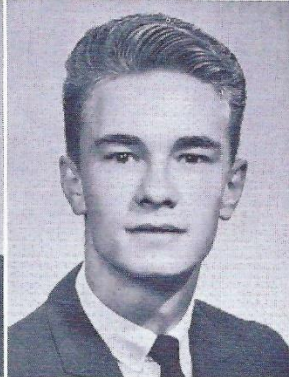

KENNETH EUGENE
 CLAY
 4-H Club-1; Camera Club-2, Foot-
 ball Manager-2; Basketball Man-
 ager-2; Track Manager-2; Wittiest
 Boy-4.

GERALD DOUGLAS
 CLINARD
 Industrial Arts Club-2; President-2.

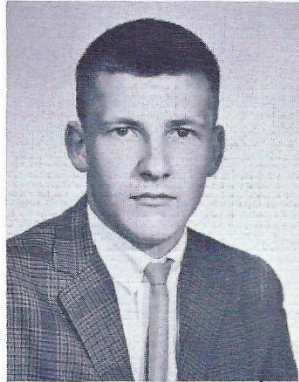

PATSY GAIL CLINARD
 FHA Club-1; Intermural Volleyball-
 3; Intermural Basketball-3.

ROBERT MARCUS
 COLEMAN
 Science Club-1; Camera Club-2;
 Track-3; Tennis-3; Forensic Club-4;
 Debate Team-4; National Forensic
 League-4.

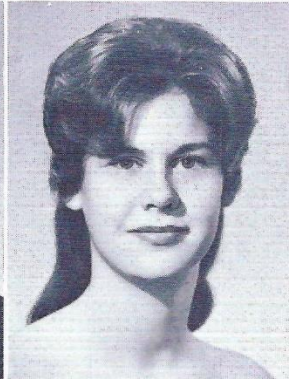
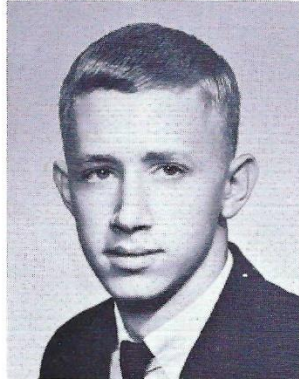

MELISSA LOUISE
 COLLIER
 Basketball-1, 2, 3; Letter-1; Jr. Y-
 Teens Club-1; Honor Monitor-1;
 P.T.A. Rep.-2; Top Ten Scholasti-
 cally-2; Student Council Rep.-2;
 Ram Staff-3; Ram-Page Staff-3, 4;
 Prom Committee-3; Civinette Club-
 3; Quill and Scroll-3, 4; Office Work-
 er-4; Ram Editor-4.

RONALD EARL COLLINS
 Freshman Football-1; Audio-Visual
 Aids-1; Outdoor Club-2; Prom Com-
 mittee-3; Honor Monitor-3; Key
 Club-4.

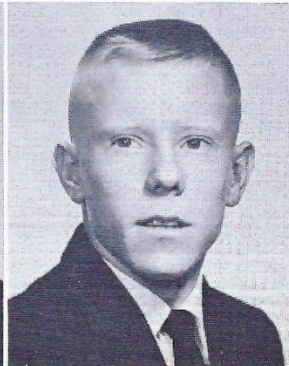
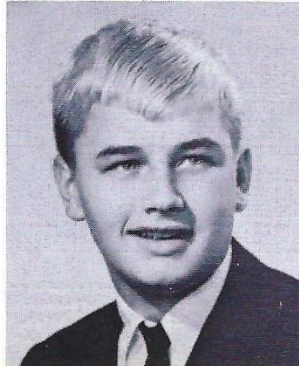

MELVIN ELMO COOK
 Outdoor Club-1.

DONALD COOPER
Camera Club-1, 3; Annual Staff-2,3.

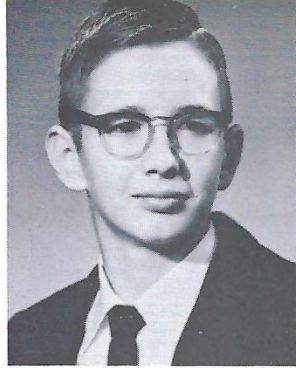

GARY DEAN COPAS
Football-1; Track-1; Aviation Club-1; Student Council-2, 3; Top Ten Scholastically-2, 3; State Math Contest-3; Tennis-3; Letter-3; Honor Society-3, 4; Office Worker-4.

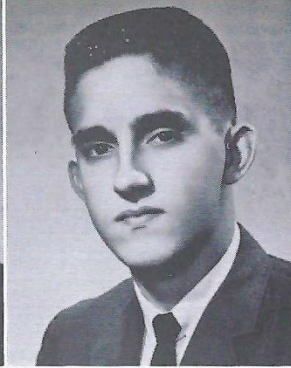

TERRY SEWELL COWAN
Entered Madison Senior Year; FCA Club-4; Football-4; Letter-4; Red Cross Rep.-4.

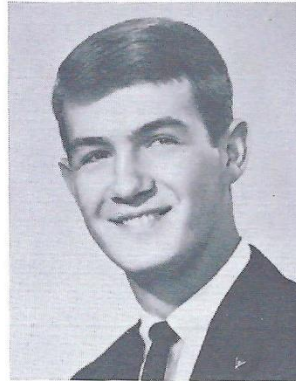

MICHAEL GLENN CORNWELL

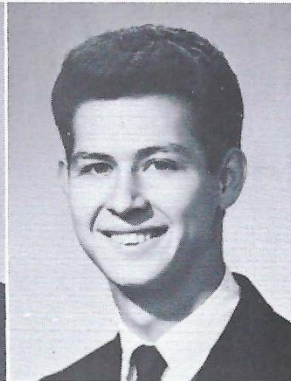

BARBARA RUTH CRAIN
4-H Club-1, 2; Sec.-1; Civinette-3, 4; Student Council-3; Prom Committee-3; Senior Rep.-4; Office Worker-4; Most Courteous Girl-4.



CAROLYN SUE CROUCH
Jr. Y-Teens-1; Sec.-1; Sr. Y-Teens-2; Teacher's Sec.-2, 3; FTA Club-2, 3, 4; Sec.-3, 4; P.T.A. Rep.-3, 4; Prom Committee-3; Civinette Club-4; Student Typist-4; Annual Staff-4; National Honor Society-4; Neatest Girl-4.



DAVID RANDELL CROWELL
Camera Club-1, 2, 3, 4; School Photographer-1, 2, 3, 4; Ram Staff-1, 2, 3, 4.

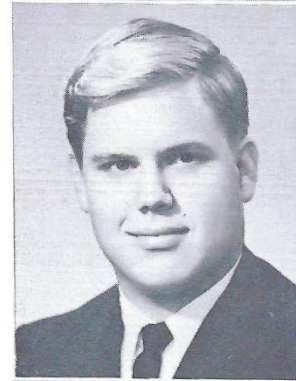

EDWARD LONNIE CUSHING, JR.
Audio-Visual Aids-1, 2, 3, 4.



JAMES LARRY DARKS
Football-1, 2; Letter-1, 2; Manager-2; Chorus-1, 2, 3, 4; Letter-2, 3, 4; Audio-Visual Aids-1, 2, 4; Annual Staff-1; Student Council-1, 2; Honor Monitor-2, 4; Prom Committee-3; Band-3, 4; Letter-3, 4.

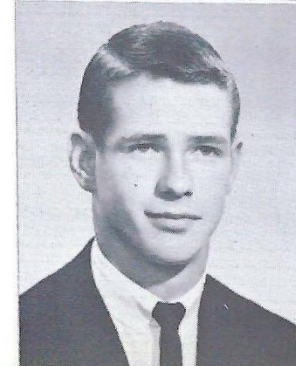

DIANE CLAIRE DAVIS
Cheerleader-1, 2, 3, 4; Captain-4; Jr. Y-Teens-1; Camera Club-2; Civinette Club-3, 4; Honor Monitor-3, 4; Prom Committee-3; Best All Round Girl-4.



HELEN ELAINE DAVIS
 First Aid-1; Bowling Club-2, 3; Annual Staff-4; Senior Committee-4; Student Typist-4.



JERRY WAYNE DAVIS
 Tennis Team-3; Key Club-3, 4.



STEPHEN WAYNE DAVIS
 Sr. Band-1, 2, 3, 4; Letter-1, 2, 3, 4; Archery Club-1; Honor Monitor-2, 3, 4; Rifle Club-3; Tennis Team-3, 4.

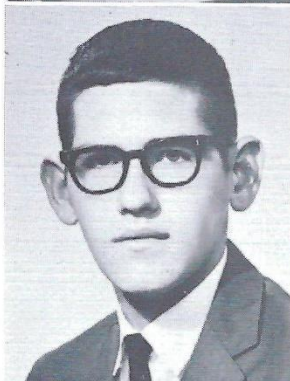

ERNEST RAY DENSON
 Chorus-1, 2, 3, 4; Audio-Visual Aid-1, 2, 3, 4; Honor Monitor-3.



STEPHEN THOMAS DESIREY
 Games Club-1, 3; Honor Monitor-1, 2, 3; Audio-Visual Aids-1; Prom Committee-3; Key Club-3, 4; Ram-Page Staff-4; Annual Staff-4.



RONNIE PAUL DEWEESE
 Basketball-1, 2, 3, 4; Letter-1, 3, 4; Football-1, 3; Track-1, 2, 3; FCA Club-3, 4; Honor Monitor-3, 4.



JAMES EDWARD DIXON
 Red Cross Rep.-2.

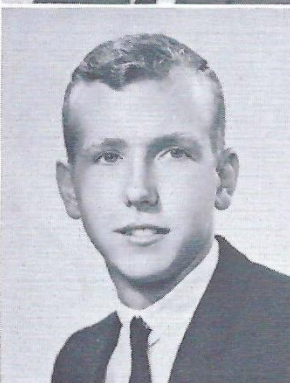

RONNIE DALE DOBBS
 Chorus-1; Biology Club-2; Rifle Club-3.

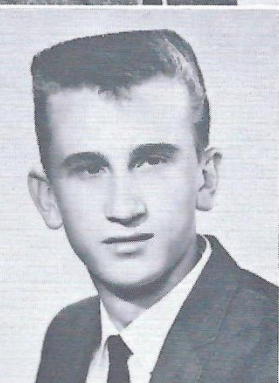

MARTHA JANE DOUGLAS
 Library Lassies-1, 2, 3; V.-Pres.-3; Pres.-4; Top Ten Scholastically-1, 2; Forensic Club-3, 4; Treas.-4; NFL-3, 4; Quill & Scroll-3; Sec.-3, 4; P.T.A. Rep.-3; National Honor Society-3, 4; Ram Staff-3; Exchange Editor-3; Student Council-4.



CONSTANCE KAY DRAUGHON
 FHA Club-1; Student Council-2, 4; Honor Monitor-2, 3; Ram-Page Staff-3, 4; Civinette Club-4.



BOBBY LEE DUKE

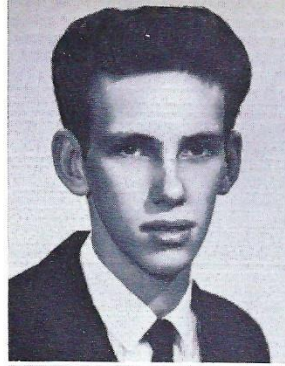

ROBERT WAYNE DUTTON
Audio-Visual Aids-1; Band-1, 2, 3; Letter-2, 3; Ramblers-3.

CLARA NELLE EDENS
Franklin County High School-1; Chorus-1; FTA Club-2; Civinette Club-4.



MICHAEL WAYNE EDGE
Forensic Club-1, 2; NFL-1, 2, 3; Letter-4; Bookstore-1, 2; Ram-Page Staff-1, 2, 3, 4; Sport Editor-3; Assistant Editor-4; Editor-in-chief-4; Math Club-2; Journalism Club-2; Prom Committee-3; Tennis-3, 4; Quill & Scroll-3, 4; Pres.-4; Student Council-4.

GLENN DAVID EDWARDS
Camera Club-1; Student Council-1; Manuscript Club-2; Red Cross Rep.-2; Woodworking I Club-2.

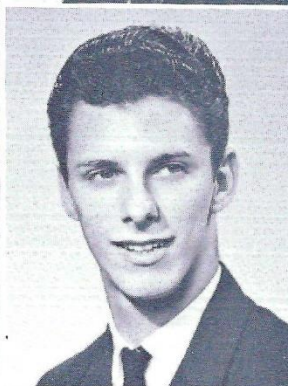

JIM ERNEST EDWARDS
Red Cross Rep.-1; Aviation Club-2; Honor Monitor-2, 3, 4.

WANDA JEAN ELDRIDGE
Jr. Y-Teens-1; Journalism Club-2; Ram Page Staff-2; Class Editor-2.



JIMMIE LEE ELLIOTT
Hampton High School, Hampton, Arkansas-3; Honor Monitor-4.

JUDITH ANN ELLIOTT
St. Bernard Academy-1; Student Council-2, 4; Civinette Club-3, 4; Pres.-4; Honor Monitor-2, 3, 4; Color Guard-3, 4; Prom Committee-3; Class Officer-4; Most Popular Girl-4.



NANCY LINDA ENGLAND
Library Lassie-1, 2, 3, 4; Historian-4; P.T.A. Rep.-4; Top Ten Scholastically-1, 3; MTA of SLA-2, 3; V.-Pres.; F.T.A. Club-2; Civinette Club-3, 4; National Honor Society-3, 4; Sec.-4.

ALICE FAY EVERETT

Majorette-3, 4; Letter-3, 4; Library Lassies-1, 2, 3, 4; Delegate MTA of SLA-3, 4; Teachers Sec.-1; Annual Staff-2, 3, 4; Senior Committee-4; Journalism Club-2; Ram Page Staff-2, 3; Advertising Manager-3; Ramblers-3, 4; P.T.A. Rep.-3, 4; Student Council-3; Chorus-3; Prom Committee-3; FHA State Convention-4; Civinette Club-4.

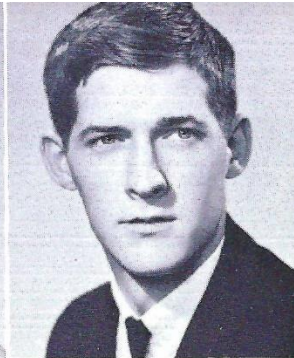

ROBERT LEON FARMER

Band-2, 3, 4; Letter-2, 3, 4; Ramblers-2, 3, 4; Chemistry Club-2; Honor Monitor-2, 4.

NITA MARIE FERGUSON

Band-1, 2, 3, 4; Letter-1, 2, 3, 4; Sec.-4; Band Council-4; NFL-1, 2, 3, 4; Letter-3; Forensic Club-2, 3, 4; Bookstore-2; Prom Committee-3; Office Worker-4; Ram Page-4; Quill & Scroll-4.

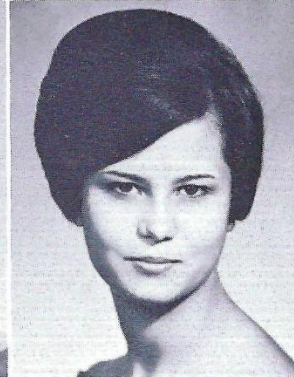
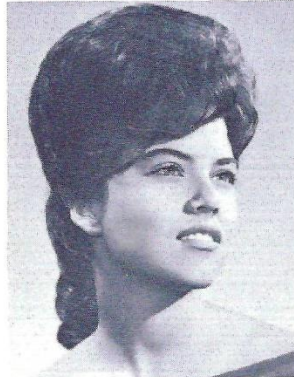

BRENDA KAY FLOYD

Jr. Y-Teens-1; Red Cross Rep.-1; Color Guard-2, 3, 4; Letter-3, 4; Girls Glee Club-2; Civinette Club-3, 4; Class Officer-3; Honor Monitor-4; Senior Rep.-4.

DON OGLE FLOYD

Camera Club-1, 2; Audio-Visual Aids-2.

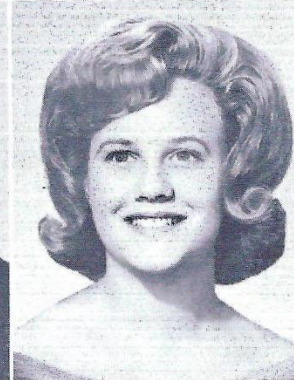

LINDA KAY FORD

Teenage Book Club-1, 2; Red Cross Rep.-1; Student Council-2; Honor Monitor-2, 4; Civinette Club-3, 4; Prom Committee-3; P.T.A. Rep.-3; Basketball Manager-4.

RICHARD BERNARD FOX

4-H Club-1; Track-2.

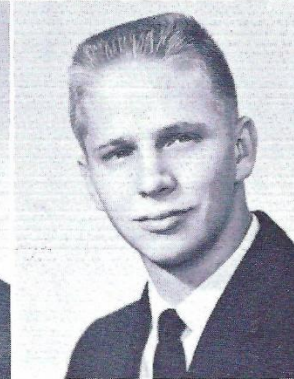

BRYANT EUGENE FREELAND

4-H Club-1; Camera Club-2.

LINDA DIANE FRYE

Teenage Book Club-1, 3; V.-Pres.-2; Student Council-2; Teachers Sec.-3; Prom Committee-3; Y-Teens-2; Ram Page Staff-4; Best School Spirit-Girl-4.

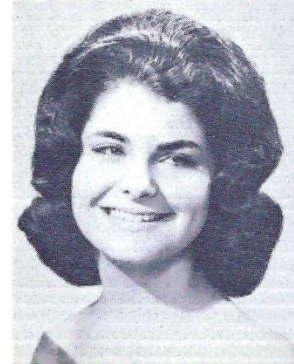

GARY WAYNE FULLER

**DONNA ROBERTA
FUSARINI**

Band-1, 2, 3, 4; Letter-2, 3, 4; Band
Officer-4; Band Staff-4; Ramblers-
4; Music Appreciation Club-2; Honor
Monitor-2, 3, 4.



PATRICIA FUSON

Jr. Band-1; P.T.A. Rep.-1; Red
Cross Rep.-2; Pep Club-1; Senior
Band-2, 3; Color guard-2, 3; Jr. Y-
Teens-2; Honor Monitor-3.



**JOE ROBERT
GAINES, JR.**

Football-1, 2, 3, 4; Honor Monitor-
1, 4; Aviation Club-1; Track-2, 3, 4;
Letter-2, 3, 4; Biology Club-2; FCA
Club-3, 4; P.T.A. Rep.-4.

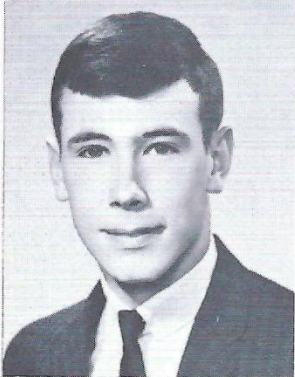

**JOHN RICHARD
GARRETT, III**

Football-1; Audio-Visual Aids-1;
Honor Monitor-2, 4; Latin Classical
League-4; V.-Pres.-4.

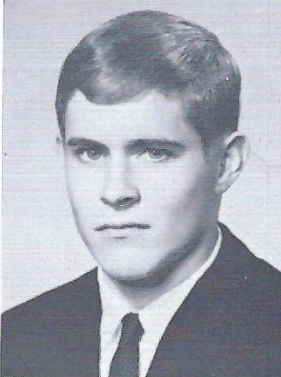

**PATRICIA GAIL
GEORGE**

F. H. A. Club-1, 2; Teachers Sec.-2;
Honor Monitor-3, 4; Prom Commit-
tee-3; Civinette Club-4.



JERRY ANN GIBBS

Litton Jr. High; Forensic Club-1, 2,
3, 4; Officer-3, 4; NFL-1, 2, 3, 4;
Letter-1, 2, 3, 4; Bookstore-2, 3; Top
Ten Scholastically-2; Student Council-4;
County Play Contest-4; All-
Star Cast-4.



**SHIRLEY IMOGENE
GIBBS**

Glee Club-1; Red Cross Representa-
tive-1; Singing Club-1; Jr. Y-Teens-
2; Sr. Chorus-2, 3, 4; Honor Monitor-
2; Civinette Club-3, 4; All-Star
Chorus-4.



**DONNA LEE
GILLILAND**

Civinette Club-4.



**JAMES GARFIELD
GOETZ**

Football-1, 2, 3, 4; Letter-4; Sports
Club-1; FCA Club-3, 4; Bowling
Club-2; Math Club-2; Track-2, 3;
Honor Monitor-3, 4.



**JAMES RODGER
GOOCH**

Band-1, 2, 3; Letter-2, 3; Music Ap-
preciation Club-1; Football-1; Honor
Monitor-3.



LINDA LOU GRAHAM
 Class Officer-2; Jr. High Basketball
 Manager-1; Pep Club-1; Honor Moni-
 tor-1, 2; Red Cross Rep.-1; Jr. Y-
 Teens-2; Bulletin Board Committee-
 2, 3; Civinette-3, 4; Student Council-
 3; Homecoming Queen-4; Most
 Talented Girl-4; French Club-4;
 Office Worker-4.

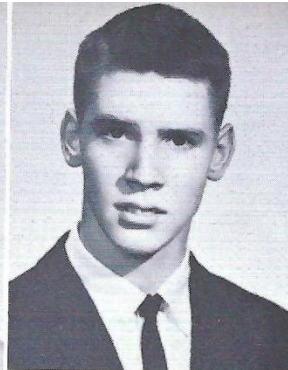

RICHARD LEWIS GRAY

BAXTER TERRY
 GREGORY
 Football-1; Camera Club-2, 3;
 Honor Monitor-2, 4.

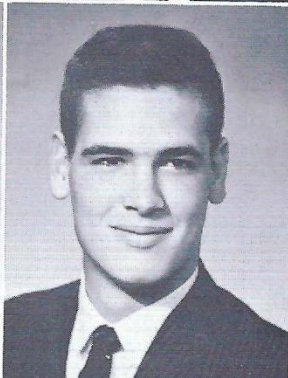
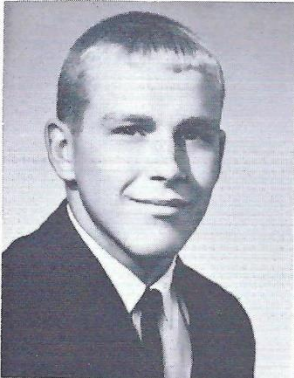

CHARLES RICHARD
 GRIFFIN

BONNIE ELIZABETH
 GRISHAM
 Girls Glee Club-1; Singing Club-1;
 Sr. Chorus-2, 3, 4; Music Apprecia-
 tion Club-2; Honor Monitor-3, 4;
 FHA-4.

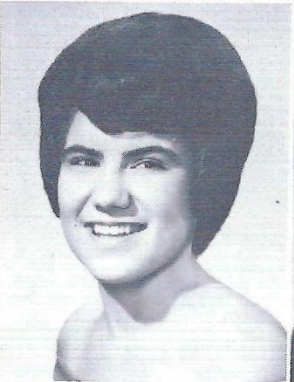

ROY DALE HACKETT
 Aviation Club-1; Honor Monitor-2;
 National Honor Society-3, 4; Track-
 3, 4; FCA Club-4; Office Worker-4;
 Senior Project Committee-4.

THOMAS WAYNE HALL
 Honor Monitor-1, 2, 3; Archery
 Club-1; Rifle Club-2.



LINDA ANN HARDER
 Library Lassie-1, 2, 3; Band-1, 2, 3,
 4; Letter-1, 2, 3, 4; Ramblers-3, 4;
 Girls Glee Club-3, 4; Ram-Page
 Staff-3, 4; Literary Editor-4; Quill
 & Scroll-4; F. T. A. Club-4.

ROBERT JOE HAYES

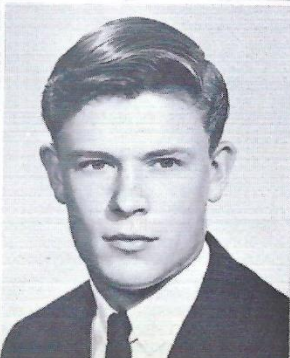

TOMMY LEE HEATH
 Coin Club-1; Golf-2, 3, 4; Letter-2,
 3, 4.

DANNIE RANDALL
HEAVENER

Football-1, 3; Basketball Manager-1, 3, 4; Chorus-1, 2, 3, 4; Letter-2, 3, 4; Audio-Visual Aids-2, 4; All-Star Chorus-2; All-State Chorus-2, 3; Prom Committee-3.

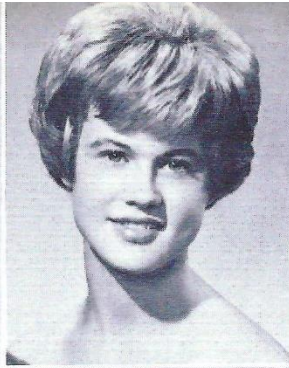
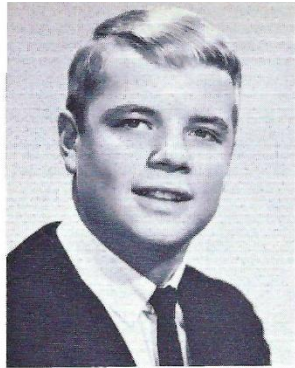

SANDRA GAYLE HEROD

P. T. A. Rep.-2; Forensic Club-1; Jr. Y-Teens-3; Bookstore-2; Rampage Staff-3, 4; Sports Editor-4; Honor Monitor-2, 3; Prom Committee-3; Annual Staff-4; Miscellaneous Editor-4; Quill & Scroll-4.

BRUCE DEWITT HERTZ

Football-1, 2, 3, 4; Track-1, 2, 3, 4; Honor Monitor-1, 4; Coin Club-1; Student Council-1, 2; FCA-3, 4.

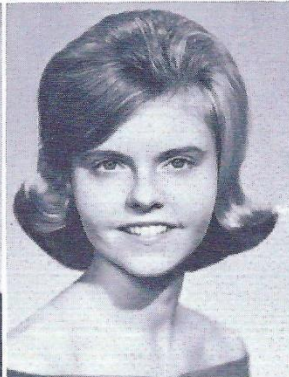
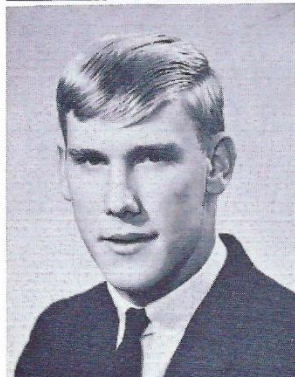

SUSAN DEAN HIGLEY

Jr. Y-Teens-1; P. T. A. Rep.-1; Honor Monitor-1; Annual Staff-1, 2, 3, 4; Business Manager-4; State Math Contest-1; Prom Committee Chairman-3; National Honor Society-3, 4; NFL-3, 4; Letter-4; Forensic Club-3, 4; Top Ten Scholastically-3; Bookstore-4.

WILBUR EARL HOOKS

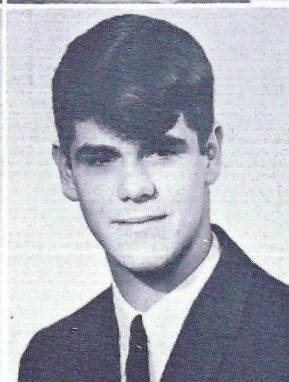
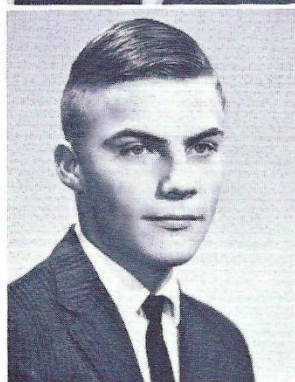

JAMES DALLAS HORN

Jr. High Basketball-1; Audio-Visual Aids-1; Baseball-2; Game Club-2; Student Council-3; Prom Committee-3; Key Club-4.

JAMES VAN HOWARD

Audio-Visual Aids-1; FCA Club-3, 4; Basketball-3, 4; Letter-3, 4.

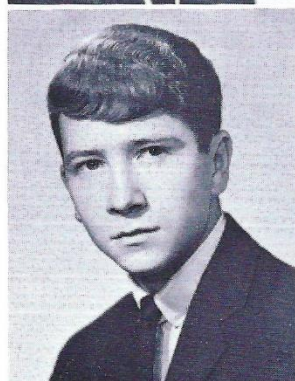

FRANK NEARI HOY

Archery Club-1; Rifle Club-1, 2; Honor Monitor-3; Football-2, 4.

PEGGY ANN HUNTER

Singing Club-1, 2; Sr. Y-Teens-3.

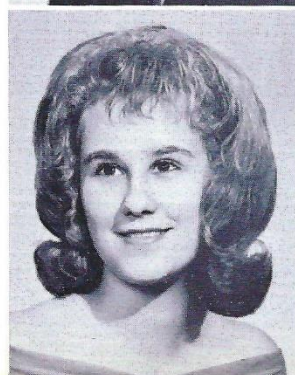

PHILIP CONRAD HYDE

Football-1, 2, 3, 4; Track-1, 2, 3, 4; Audio-Visual Aids-1; Games Club-2; FCA Club-3, 4; Prom Committee-3; Honor Monitor-4.

SHIRLEY MARIE JAMES
Honor Monitor-1, 2, 4; F.H.A. Club-2.

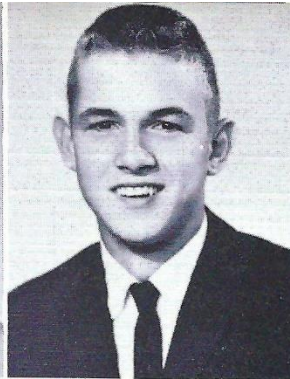

MICHAEL DEWAYNE JOHNSON
Baseball-2, 3, 4; Letter-4; Honor Monitor-3, 4; F.C.A. Club-4.

BOBBIE RUTH JONES
Music Appreciation Club-1; Pres.-1 Jr. Basketball-1; Captain-1; Basketball-2, 3, 4; 4-H Club-2; Honor Monitor-3, 4; Civinette Club-4.

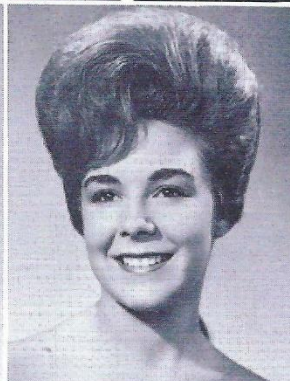

JENNIFER LYNN JONES
Student Council-1, 2; Cheerleader-1, 2, 3, 4; Co-Capt.-1, 4; Jr. Y-Teens-1; V.-Pres.-1; Honor Monitor-1; Class Officer-2, 3; Letter & Awards Committee-2; Prom Committee-3; Friendliest Girl-4; Civinette Club-4.

SUSAN OPHELIA JONES
4-H Club-1, 2; Honor Monitor-1, 2, 3, 4; F. H. A. Club-4.

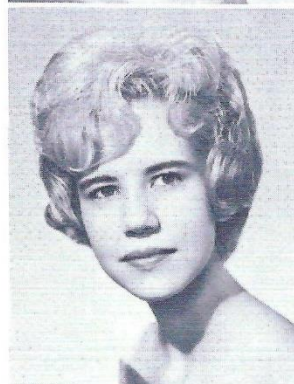

CHARLES DAVID KANNON
Senior Chorus-1, 2, 3, 4; Letter-2, 3, 4; Audio-Visual Aids-1, 2, 3; Track-2; Student Council-2; Baseball-3, 4; Letter-4; Honor Monitor-3; F.C.A. Club-4.

MARGRET ANN KELLER
Singing Club-1, 2; Chorus-2, 3, 4; Letter-2; Teachers Sec.-3.

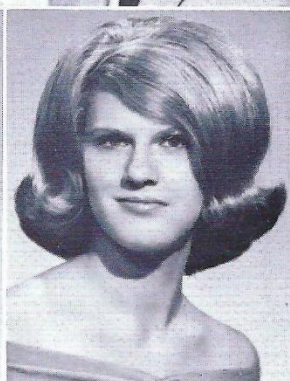

JANICE LEE KIDD

TOMMY DESMONAL KELLEN
Prom Committee-3.

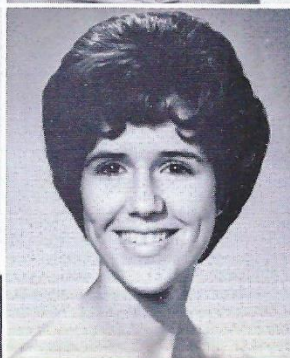

LINDA ANN KING
Top Ten Scholastically-1, 2, 3; Library Lassies-1; Bulletin Board Committee-1, 3, 4; Camera Club-1, 2, 3; Sec.-1, 2; Sr. Y-Teens-2; Honor Monitor-3; Band-3, 4; Letter-3, 4; National Honor Society-3, 4; Prom Committee-3; Annual Staff-3, 4; Business Manager-3; Senior Editor-4; Civinette Club-4; Office Worker-4.

LARRY MICHAEL KIRK
 Band-1; Orchestra-1; Basketball-1, 2, 3, 4; Tennis-1, 2, 3, 4; Honor Monitor-1, 2, 3; Music Appreciation Club-1; Letter-1, 2, 3, 4; Football-2, 3, 4; F. C. A. Club-3, 4; Math Club-2; Office Wonder-4.

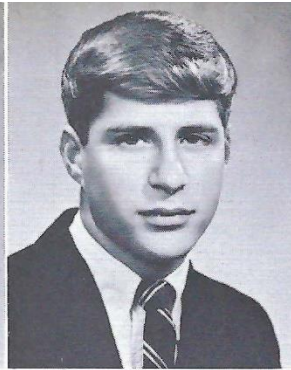
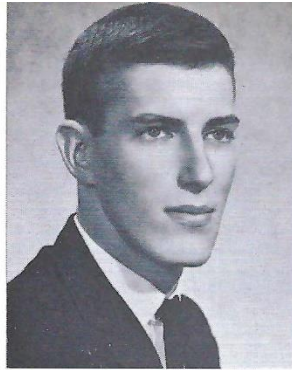

KENNETH SHYER KORNMAN
 Football-1; Letter-1; Track-1; Letter-1; Class Officer-1, 2; Forensics-1, 2, 3, 4; Letter-1, 2, 3, 4; N. F. L.-1, 2, 3, 4; V.-Pres.-3, 4; Forensic Club-1, 2, 3, 4; Annual Staff-1; Top Ten Scholastically-1, 2, 3; Quizbuster-2, 3; State Math Contest-2, 3; Student Council-1, 2, 3, 4; V.-Pres.-3; Pres.-4; Honor Society-3, 4; Pres.-4; Merit Scholarship Semifinalist-4; Best All-Round-4; Boy's State-3.

RICHARD ROLAND LANE III
 Football-1, 2; Honor Monitor-1, 2, 3; Auto Safety Club-1; Track-2; Tennis-3, 4; Letter-3, 4; Key Club-3, 4; V.-Pres.-4.

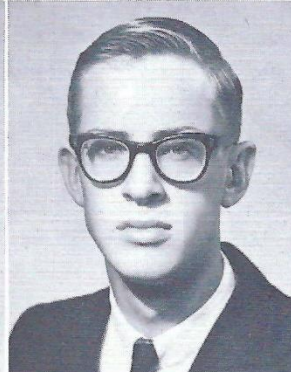
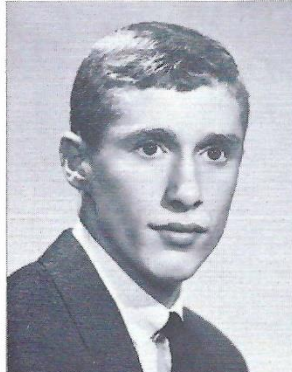

RANDAL DEWITT LEE
 Audio-Visual Aids-1, 2; Jr. P. T. A. Rep.-1; Ram Page Staff-1, 2, 3, 4; Sports Editor-3; Biology Club-2; Track-2, 3; Letter-2; Prom Committee-3; Vice Pres. Quill and Scroll-3, 4; Student Council Rep.-3, 4; Most Mischievous Boy-4.

ATRICIA LOUISE LEFTWICH
 Journalism Club-1; Band-2, 3; Letter-Honor Monitor-2, 3; Civinettes-3, 4; Teachers Sec.-4; Guidance Room Worker-4.

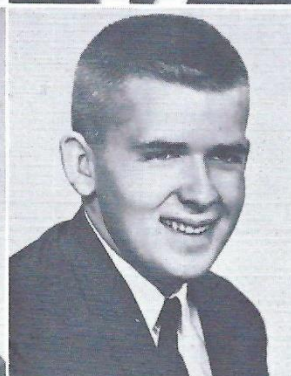
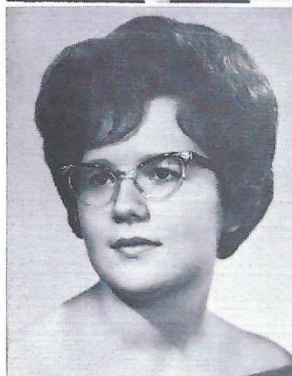

DAVID ROBERT LEVERING
 Football-1; Band-2, 3, 4.

BETTY HAZEL LEWIS

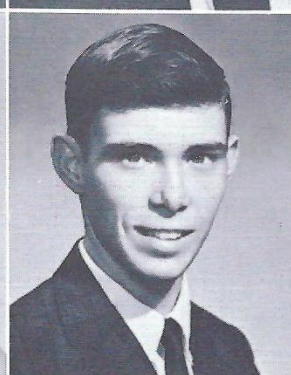
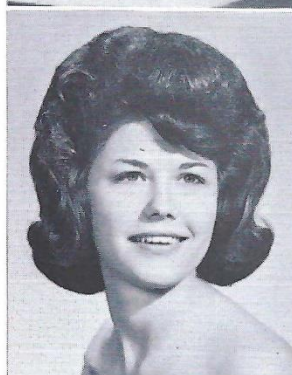

PHILLIP WAYNE LINDSLEY
 Camera Club-1; Biology Club-1; Track-1.

JIMMY STEVEN LIND
 Carry-over Sports-1; Honor Monitor-3, 4; Ram Page Staff-4; Sports Editor-4; French II Club-4; Quill & Scroll-4; Track-4.

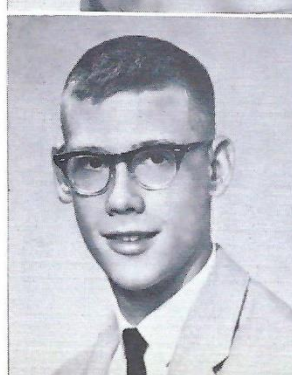

ROSEMARIE LLANA
 Teenage Book Club-1; V-Teen Club-2; Civinette Club-3, 4; P. T. A. Rep.-4; Guidance Room Worker-4.

JERRY WAYNE LOMAX
 Coin Club-1; Rifle Club-3; Biology
 Club-2; V.-Pres.-2; French II Club-
 4; F. T. A. Club-4.

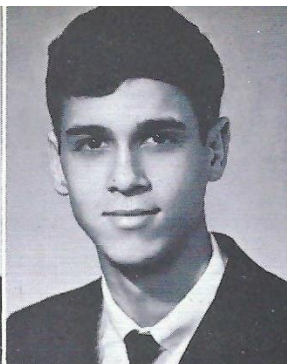

WILLIAM LEE MANLEY

**CHARLES EDWARD
 MATTHEWS**
 Red Cross Rep.-1; Forensic Club-1;
 N. F. L. Club-1; Honor Monitor-3;
 Camera Club-2; Ram-Page Staff-3,
 4; Honor Society-4; Quill & Scroll-4.

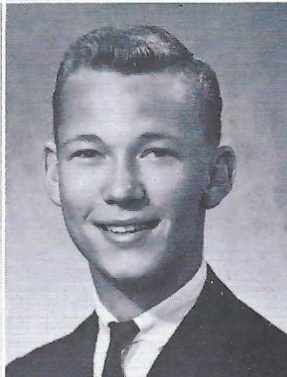

JERRY LERTON MAYS
 Senior Chorus-1, 2, 3, 4; Letter-1, 2,
 3, 4; Audio-Visual Aid-1, 4; Patrol
 Boy-1, 2; Baseball Manager-2; Letter-
 2; Football Manager-3, 4; Letter-
 3, 4; Baseball-3, 4; Letter-3, 4; All-
 Star Chorus-4.

RUSSELL OWEN MAYS
 Band-1, 2, 3, 4; Letter-1, 2, 3, 4; All-
 Star Band-2; All-Star Orchestra-3;
 Assistant Drum Major-3; Drum
 Major-4; Nashville Symphony
 Youth Orchestra-4; Band Staff-4;
 Band Council-4; Student Director of
 M.H.S.B.-4; Chorus-1, 2; All-State
 Chorus-2; F. T. A. Club-1, 2, 3;
 N. F. L.-3.

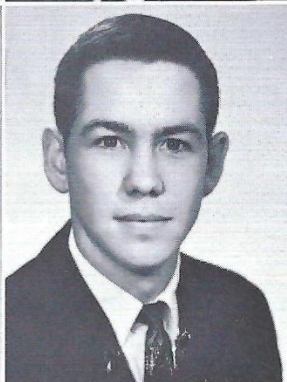
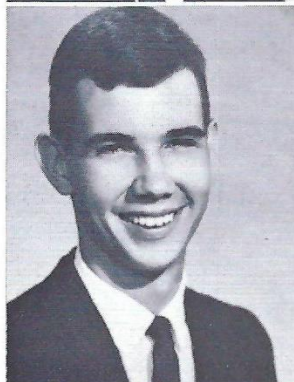

**GORDON JAMES
 McCLELLAN**
 Football-1; Camera Club-2; Tennis-
 2, 3, 4; Letter-3, 4; Basketball-3;
 Project Committee-4; School Photo-
 grapher-4.

YVONNE MARIE McCOY
 Red Cross Rep.-1; Prom Commit-
 tee-3; Civinette Club-3, 4; Student
 Typist-4; Honor Monitor-4.

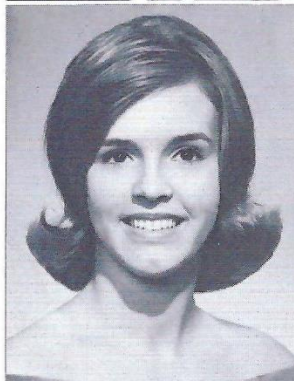

LINDA FAY McDANIEL
 P. T. A. Rep.-2; Prom Committee-
 3; Teacher's Sec.-4.

**TIMOTHY CHARLES
 MENEES**
 4-H Club-1; Football-2, 3; Honor
 Monitor-3; Prom Committee-3; Key
 Club-4; Best Looking Boy-4.

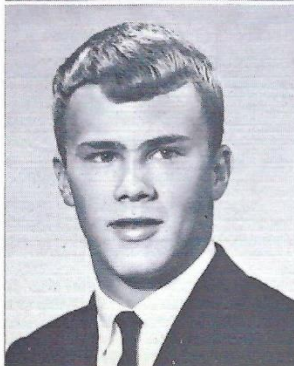

WANDA KAY MENEES
 Library Lassic-1, 2; Red Cross Rep.-
 3; Prom Committee-3; Office Worker
 -4; Teacher's Typist-4.

**ANTHONY CLARK
MERRYMAN**

Football-1; Football Manager-2, 3, 4; Auto Safety Club-1; Red Cross Rep.-1; Baseball Manager-2; Honor Monitor-2, 3, 4; F. C. A. Club-3, 4.

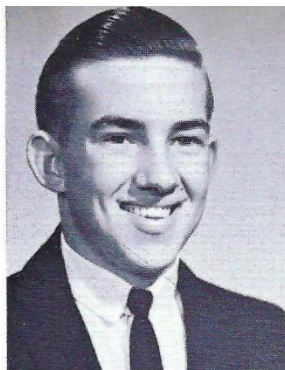

BRENDA JEAN MOORE
Jr. Y-Teens-1; 4-H Club-2; Civinette Club-3; Ram-Page Staff-3, 4; Office Worker-4.

EMILY SUE MOORE

P. T. A. Rep.-2; Annual Staff-2, 3, 4.

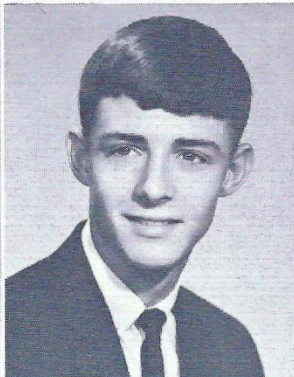
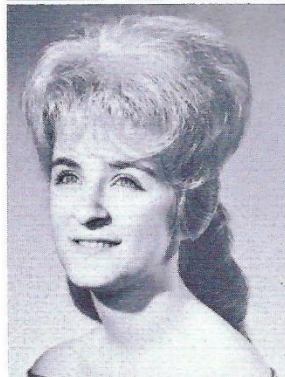

JOHN EDWIN MOORE
Honor Monitor-1, 3; Bookstore-1; Aviation Club-1; Football-1, 2; Track-1, 2, 3; Letter-2, 3; Basketball-3; Office Worker-4; Tennis-4; Letter-4; Jr. Red Cross-4.

SAMMY LEE MOORE

Baseball-2.



**SHERIDAN KAY
MORGAN**

Glee Club-1; Honor Monitor-1, 2; F. H. A. Club-3.

**LARRY DOUGLAS
MULLICAN**

Freshman Football-1; Football-2, 3, 4; Red Cross Rep.-1; 4-H Club-1; F. C. A. Club-2, 3, 4; Track-2; Basketball-2; Key Club-3; Student Council Rep.-4.

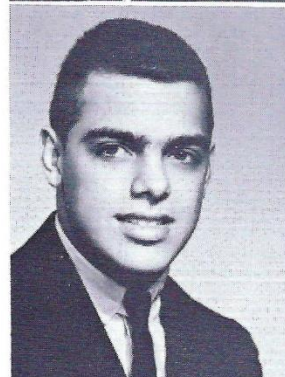

PATRICIA ANN MUNDY

Jr. Y-Teens-1; Honor Monitor-2, 4; Journalism Club-2; Red Cross Rep.-4.

LINDA ANN MURPHY

F. H. A. Club-1; Chorus-2; Teenage Book Club-2; Honor Monitor-3, 4; Teacher's Sec.-4.

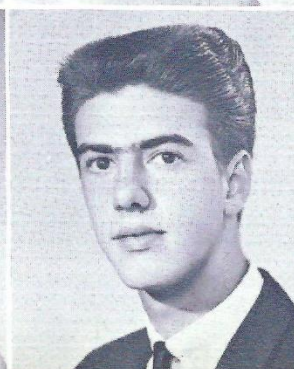

TERRY MURPHY

**CHARLES JOSEPH
NELSON**

Football-1; Class Officer-1, 4; Forensic Club-1; N. F. L.-1, 2, 3, 4; Pres.-3, 4; National Honor Society-3, 4; Treas.-4.

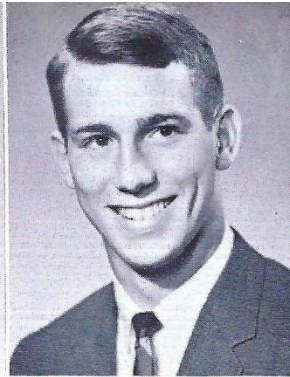
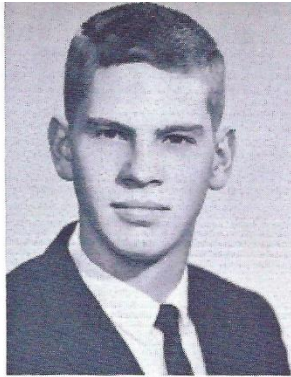

TERRY LEE NEWSON

Football-1, 2, 3, 4; Track-2, 3, 4; Forensics-4; Annual Staff-3, 4; Sports Editor-4; Prom Committee-3; Class Officer-3; Most Dependable Boy-4; National Honor Society-4; Officer-4.

BOBBY NEAL NICHOLS

Student Council-1; Football Manager-1, 2; Audio-Visual Aids-1.

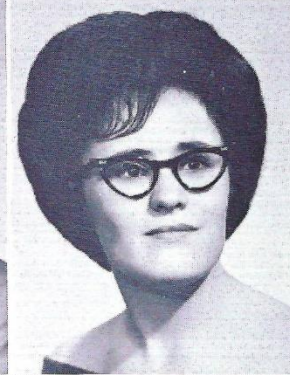
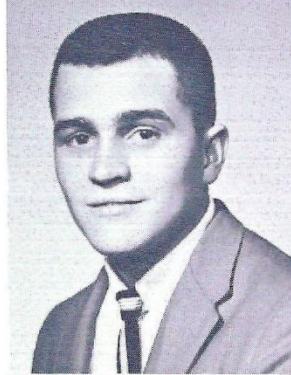

**VIRGINIA GALE
NICHOLS**

Sr. Chorus-1, 2, 3, 4; Librarian-4; Letter-3, 4; Jr. Y-Teens Club-1; P. T. A. Rep.-1, 2; Library Lasses-1; Forensic Club-2; Honor Monitor-3.

**TOMMY WILSON
OAKLEY**

Industrial Arts Club-1; Honor Monitor-1, 2; Office Worker-4.

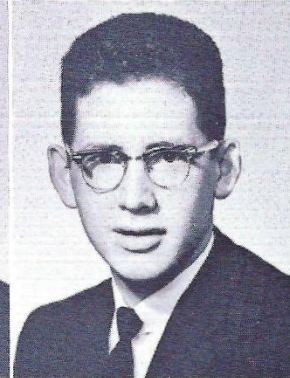
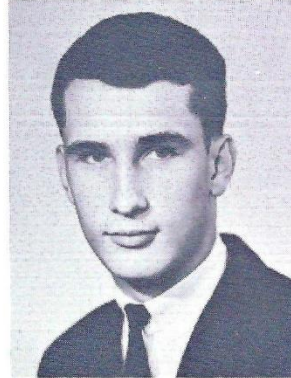

STEPHEN ALLEN ODEN

Journalism Club-1; Honor Monitor-2; Red Cross Rep.-3; Prom Committee-3.

JAMES ROBERT PARIS

Forensic Club-1, 3, 4; V.-Pres.-4; N. F. L.-1, 2, 3, 4; Letter-2, 3, 4; Sec.-4; Football-1; Basketball Manager-1; Debate Team-1, 2, 3, 4; County Winner-3; Bookstore-1, 2, 3, 4; Coin Club-2; Bowling Club-2; Prom Committee-3; Tennis-3; Band Announcer-3, 4; National Honor Society-4; P. T. A. Club-4.

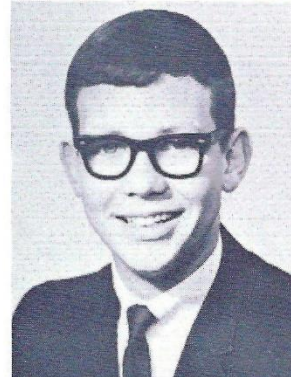

BETTY FAY PARKS

Cheerleader-1; P. T. A. Rep.-1, 2; Red Cross Rep.-1, 2, 3; Honor Monitor-1, 2; Y-Teens-1; Teacher's Sec.-2; Prom Committee-3; Civinette Club-4.

**JOHN CARROLL
PATTERSON**

Track-1; Carry-Over Sports Club-1; V.-Pres.-1; Biology Club-2; Pres.-2; F. C. A. Club-4; Mathematics Club-2; Baseball-2, 3, 4; Honor Monitor-4.

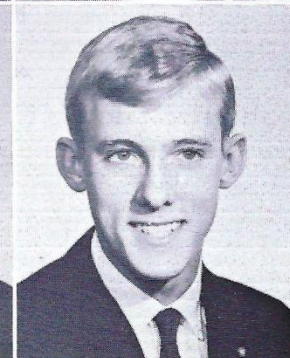
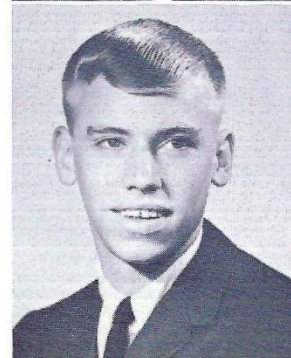

**WILLIAM COOPER
PEACHER**

Camera Club-1; Track-2; Music Appreciation Club-2; Honor Monitor-2; Prom Committee-3.

RICHARD WHITAKER PERKINS
 Football Manager-1; Sr. Chorus-1;
 Key Club-2; Prom Committee-3.



RONALD EDWARD PHARRIS
 4-H Club-1.



GARY FLOYD PHILLIPS
 Track-1; Audio-Visual Aids-1;
 Honor Monitor-2; Prom Committee-2;
 Key Club-4.

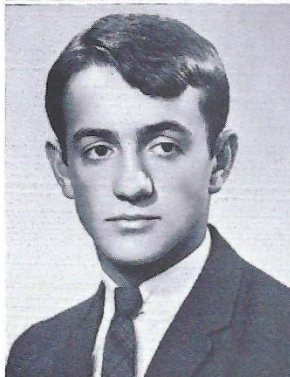

RUBY CAROL PIRTLE



DANNY WILSON POWERS
 Audio-Visual Aids-1; Key Club-4.



ROBERT EDWARD QUALLS
 Honor Monitor-1, 2; Audio-Visual Aids-3, 4.

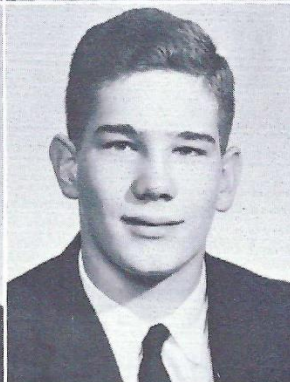

LENORA ANN RAGAN
 Jr. Y-Teens-1; Jr. High Basketball-1;
 Letter-1; Student Council Rep.-1, 2, 4;
 Honor Monitor-1; Basketball-1, 2, 3;
 Letter-2, 3; Ram-Staff Rep.-2; Prom Committee-3;
 Civinette Club-3, 4; V.-Pres.-4; Red Cross Rep.-3;
 Wittiest Girl-4; Hospitality Room-4.

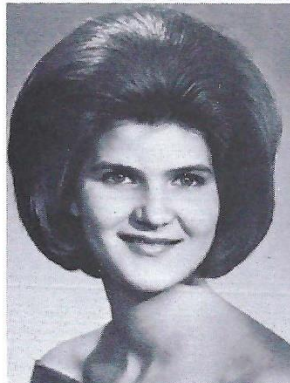

JOE MICHAEL REESE
 4-H Club-1; Football-3.



BETTY CAROLINE RHODES
 Jr. Y-Teens-1; Pres.-1; P. T. A. Rep.-1, 2;
 Honor Monitor-2, 3, 4; Teacher's Sec.-4;
 F. H. A.-4.



CHRISTY JANE RICH
 Civinette Club-4.



**DIANNE LYNN
RICHARDS**

Library Lassies-1, 2, 3, 4; Bibliographic Consultant-4; State Math Contest-1, 2, 3; Math Club-2; Forensic-2, 3, 4; Top Ten Scholastically-1, 2, 3; Prom Committee-3; National Honor Society-3, 4; P. T. A. Rep.-4.



**JAMES WALLACE
RIDDLE**

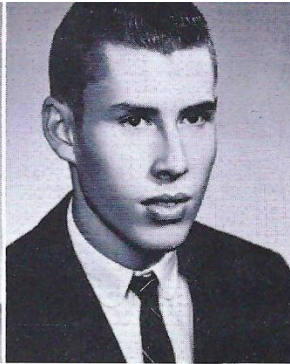

**JOSEPH WOODROW
RIGGINS**

Football-1; Camera Club-1, 2; Tennis-2, 3, 4; Letter-2, 3; Red Cross Rep.-2; Student Council Rep.-3; P. T. A. Rep.-3; Prom Committee-3; Bookstore-4; Forensic Club-4; Debate Team-4.

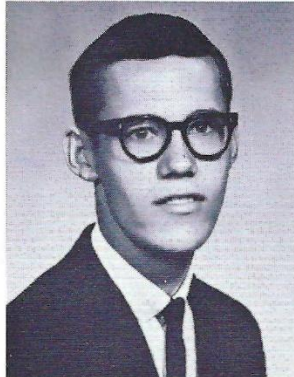

LAURA LOU RIGGS

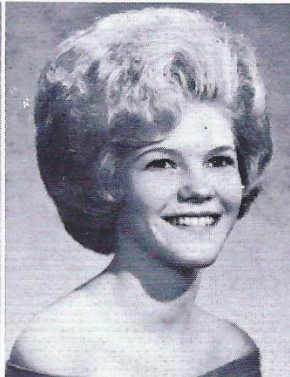

**KENNETH ELLIOTT
RIVES**

Music Appreciation Club-1; Track-2; Tennis-3, 4; Honor Monitor-3.

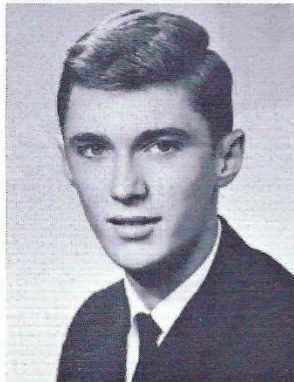

**ROBERT WAYNE
ROCHELLE**

Archery Club-1, 2; Industrial Arts Club-2.



DON GARY RONEY

Band-1, 2, 3, 4; Letter-1, 2, 3, 4; Camera Club-1, 2; Ramblers-2, 3, 4; Honor Monitor-3.



ANITA ANN RYAN

Library Lassies Club-1, 2; P. T. A. Rep.-2; Ram-Page Staff-3, 4; Business Manager-3; Honor Monitor-3, 4.

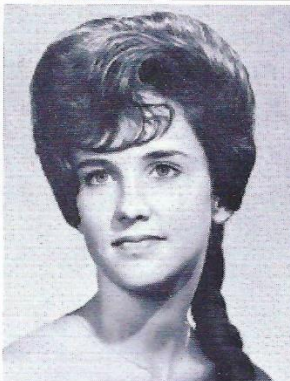

NITA CHERIE SADLER

Student Council-1, 3, 4; Sec.-Treas.-3; Cheerleader-1, 2, 3; Honor Monitor-1, 2; Jr. Y-Teen-1, 2; Civinette Club-3, 4; Miss Madison High-3; Prom Committee-3; Ram-Page Staff-4; Annual Staff-4; Office Worker-4; Best Looking Girl-4.

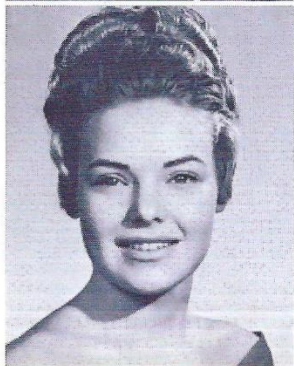

HENRY WAYNE SAPP

Football-1; Honor Monitor-1, 2; Carry-Over Sports Club-1; Forensics-3; N. F. L.-3, 4; Bookstore-4; Forensic Club-4.

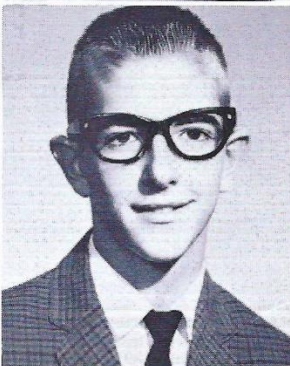

**CHARLES DOUGLAS
SHARPE**

Music Appreciation Club-2; Honor
Monitor-4.



DORIS SHOULDERS

Jr. Y-Teens-1; Sr. Y-Teens-2; F. H.
A. Club-3; Honor Monitor-3.

TOMMY SIMS

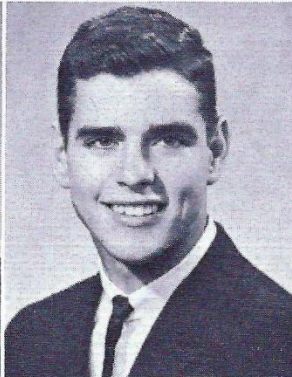
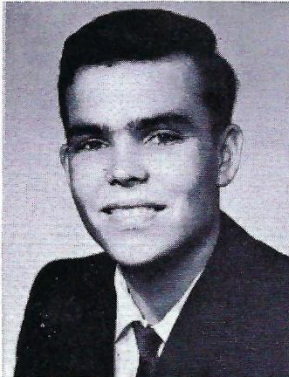

**GEORGE FRANKLIN
SLOAN**

Football-1, 2, 3, 4; Letter-4; Co-
Captain-4; Track-1, 2; Science Club-
1; Honor Monitor-2, 3, 4; Baseball-3,
4; Letter-3, 4; F. C. A. Club-3, 4.

MIKE CLAIR SLOAN

Football-1, 2, 3, 4; Track-1, 2, 3, 4;
F. C. A. Club-2, 3, 4; Quill & Scroll-
3, 4; P. T. A.-3; Bulletin Board Com-
mittee-1, 2, 3, 4.

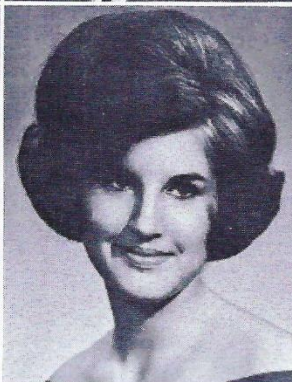
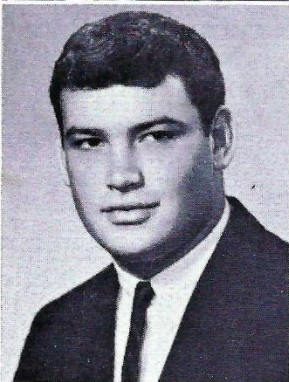

**CHRISTIE ELLEN
SMITH**

Games Club-1; Annual Staff-2, 3;
Honor Monitor-3, 4; Civinette Club-
3, 4; Student Council-4; Red Cross
Rep.-4; French Club-4; Sec.-4;
Bulletin Board Committee-4; Na-
tional Honor Society-4.

MAURICE LYNN SMITH

Aviation Club-1; Red Cross Rep.-1;
Honor Monitor-1, 4; Bowling Club-
2; Key Club-3, 4.

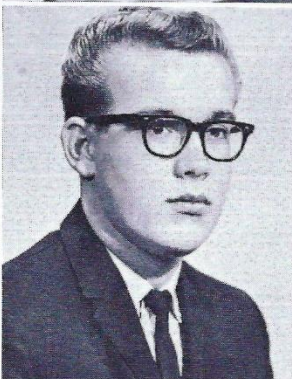
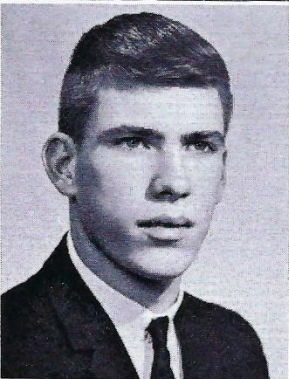

**THOMAS SIDNEY
SMITH**

**FRANKLIN THOMAS
SPERO**

First Aid Club-1; Games Club-1;
Carry-Over Sports Club-1; Red
Cross Rep.-1; Coin Club-2; Honor
Monitor-2, 3, 4; P. T. A. Rep.-2;
Tennis Team-3, 4; Letter-3, 4; Prom
Committee-3; Key Club-4.

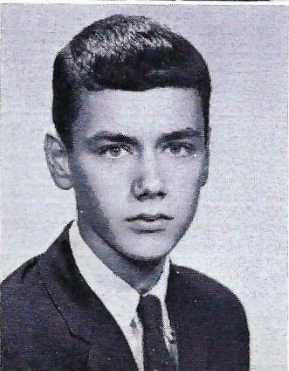

**BESSIE CAROLYN
STACEY**

Arts and Crafts-1; Officer-1; Library
Lassie-1; Sec.-2, 3; Prom Committee
-3; Office Worker-4; F. H. A. Club-4.

LINDA ANN STEWART
Arts and Crafts Club-1; F. H. A.
Club-2, 3; Honor Monitor-3, 4.



HELEN JOYCE STINSON
Arts and Crafts Club-1; Treas.-1;
F. H. A. Club-2; P. T. A. Rep.-2;
Teachers Sec.-2; Honor Monitor-3;
Prom Committee-3.

CONNIE RUTH STONE

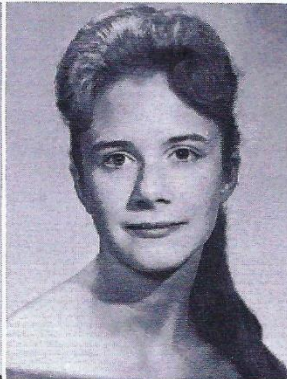
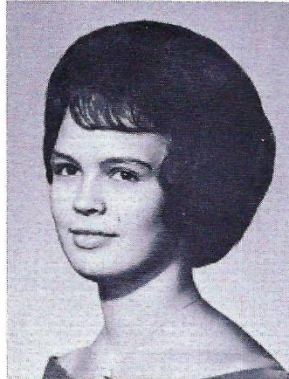

SUSAN EUGENIA
STRATTON
Forensic Club-1, 2; Bookstore-1, 2,
3, 4; N. F. L.-2, 3, 4; Colorguard-4;
Ram-Page Reporter-4.

WANDA MAE
SWAFFORD

Girls Glee Club-1, 2; Singing Club-
1; Music Appreciation Club-2; Honor
Monitor-3, 4; F. H. A. Club-4.

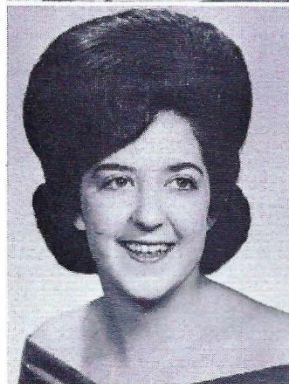

HELEN CAROL TIPPIS
Student Council Rep.-1; Forensic
Club-1, 2; N. F. L.-3, 4; Library
Lassies-1, 2; Bookstore-2, 3, 4; Prom
Committee-3; Civitan Club-4.

ANITA DARLENE
TOMLINSON

Arts and Craft Club-1; Red Cross
Rep.-1, 3; Honor Monitor-3, 4; Stu-
dent Council-3; Teenage Book Club-
3; F. H. A. Club-4.

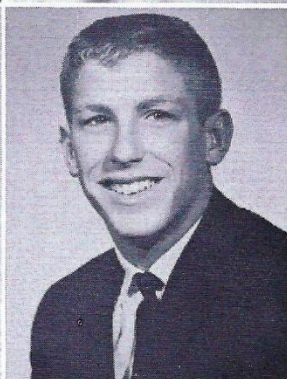

WILSON WAYNE TONEY

CHARLES WINSTON
TRAVIS

Band-1, 2, 3, 4; Letter-1, 2, 3, 4;
Ramblers-2, 3, 4; Coin Club-1, 2, 3;
Honor Monitor-3, 4; Chorus-3, 4;
Letter-4.

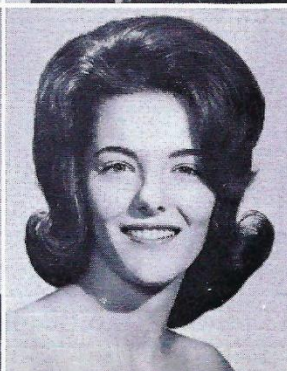
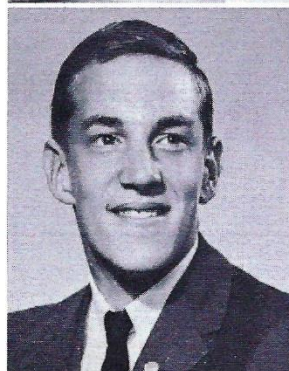

BEVERLY TUGGLE
Basketball-1, 2, 3, 4; Letter-1, 2, 3,
4; Co-Captain-4; Red Cross Rep.-1,
2; Jr. V.Teens-1; Sr. V.Teens-2;
P. T. A. Rep.-3; Prom Committee-
3; Tennis-3, 4; Letter-3, 4; Most
Athletic Girl-4.

NELSON WINIFORD
TURNER

Football-1, 2, 3, 4; Letter-4; Track-1, 2; Biology Club-1; Band-1, 2; Letter-2; Red Cross Rep.-1; Honor Monitor-3, 4; Student Council Rep.-3; F. C. A. Club-3, 4; Most Courteous Boy-4.

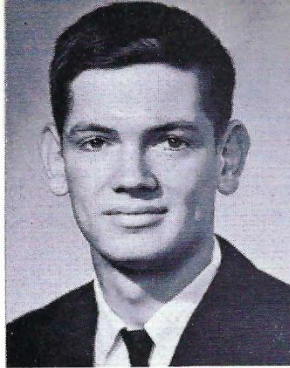

NANCY CARROLL
VADEN

JUDITH CLYDETTE
VANTREASE

4-H Club-1, 2; V.-Pres.; Teacher's Sec.-2, 4; Prom Committee-3; Forensics-3, 4; Metro Play; Forensics Club-4; Student Typist-4; Annual-4; Class Editor-4; Civinette Club-4; Honor Monitor-4; Latin Club-4; Sec.-4.



CHARLES DAVID
VESTER

Track-1; Audio-Visual Aids-1; Student Council Rep.-1; Forensic-1, 2, 3; Football-2; Golf-2, 3, 4; Letter-2, 3, 4; Honor Monitor-2, 3, 4; Key Club-2; V.-Pres.-3; Red Cross Rep.-2.

JAMES WILTON WADE

Football-1; Forensic Club-1; Sr. Chorus-1, 2; Letter-2; Teacher's Sec.-2, 4; B-Team Basketball-3; Track-3; Honor Monitor-4.

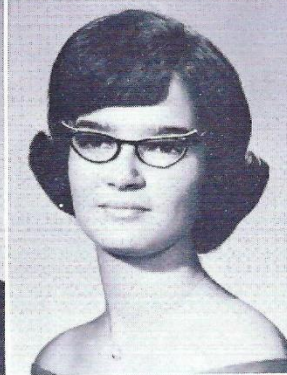
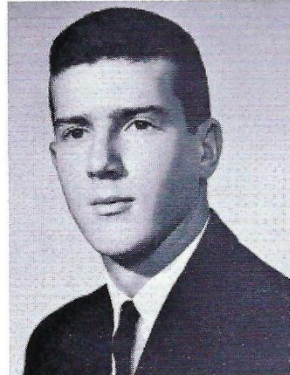

JANIE RUTH WALLACE

N. F. L.-1, 2, 3, 4; Forensic Club-1, 2, 3, 4; Chorus-1, 2, 3; All-State-2, 3; Bookstore-1, 2, 3, 4; Colonguard-3, 4; Captain-4; Band Council-4; Senior Project Committee-4.

JAMES WARPOOL



BARBARA WHITE

Art Club-1; Red Cross Rep.-1, 2; Student Council-2.

LEROY SHOOK
WHITE JR.

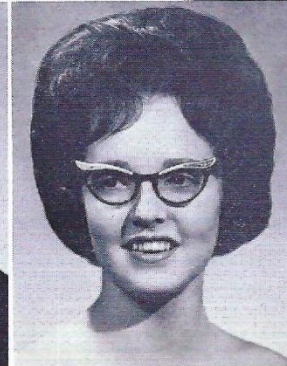
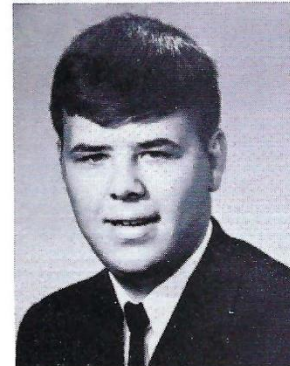

BRENDA ANITA
WHITED

Teenage Book Club-1, 2; Honor Monitor-2; Student Typist-4.

SANDRA KAY WILKINS

Girls Glee Club-1; Singing Club-1; Red Cross Rep-1; Chorus-2, 3, 4; Letter-2; Prom Committee-3; Civinette Club-4.

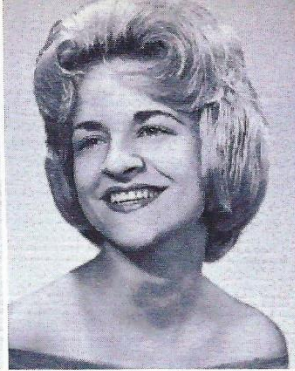

JESSICA PAULETTE WILLIAMS

Girl Chorus-1, 2, 3, 4; Letter-2, 3, 4; Singing Club-1, 2.

LYNN TARPLEY WILLIAMS, JR.

Band-1, 2, 3, 4; Football-1, 2; Basketball-1, 2; Honor Monitor-1, 2, 3; Biology Club-1; Ramblers-1, 2, 3, 4.

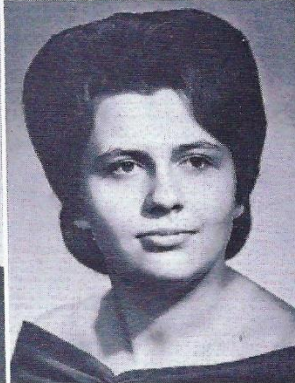
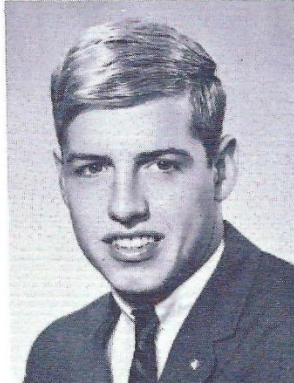

SHIRLEY WILLIS

ROBERT ERLE WOODEN

Games Club-1; Audio-Visual Aids-1; Football-2; Track-2.

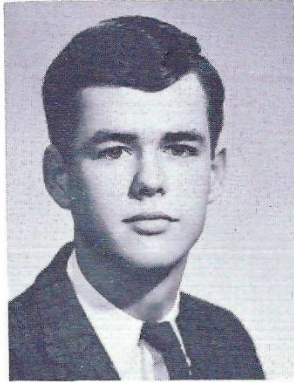

SHARRON KAY YOUNG

Book Club-1; P. T. A. Rep-2; Ram-Page Staff-2; Civinette Club-3, 4; Sec-3; V. Pres-4; Tennis-3, 4; Letter-3, 4; Prom Committee-3; Office Worker-4.

ROGER LEON YOUNG

P. T. A. Rep-1; Chorus-1, 2; Letter-2; Forensic Club-1, 2, 3, 4; N. F. L.-1, 2, 3, 4; Sec-4; Letter-2, 3, 4; Bookstore-2, 3, 4; Prom Committee-3; Annual Staff-4; Sales Manager-4.

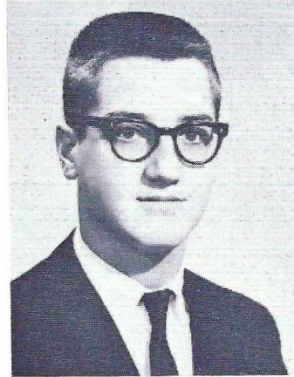



"Friar Lawrence" McCoy

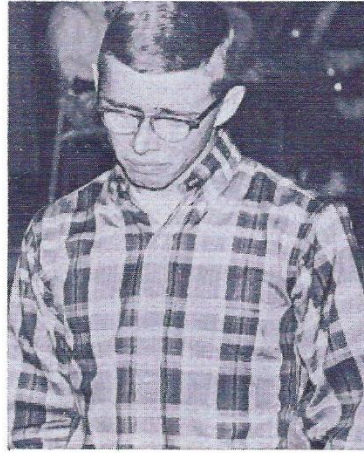

No, J. B., you *cannot* take girls P.E.

*Many expressions
of the
Senior Year*

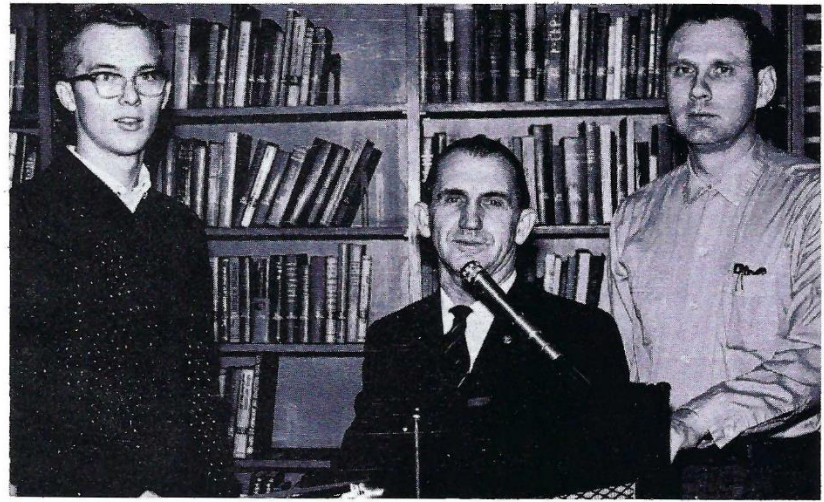
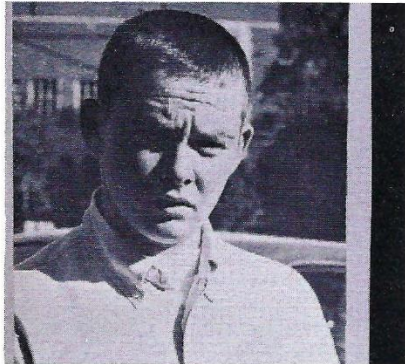

John Callaway, Mr. DePriest, and Mr. Dillingham display the Senior Class project, a portable speaker system.

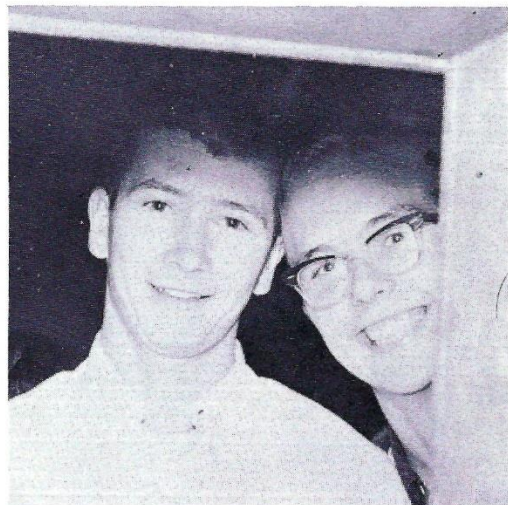
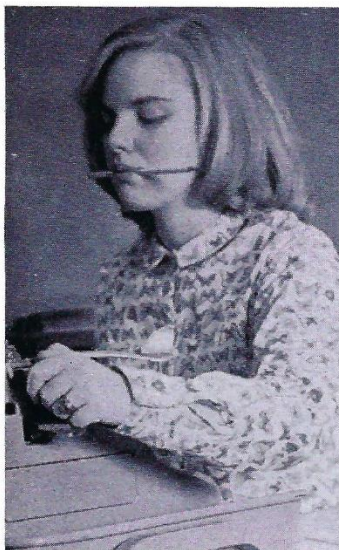

**D. A. R.
MEDALIST**

JENNIFER JONES

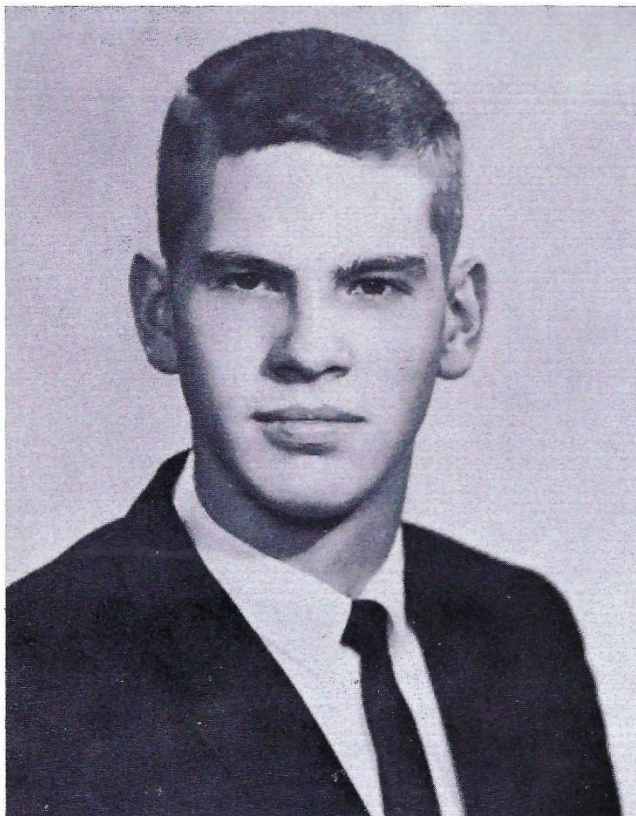

**CIVITAN
MEDALIST**

CHARLES NELSON

SENIOR

CHARLES NELSON

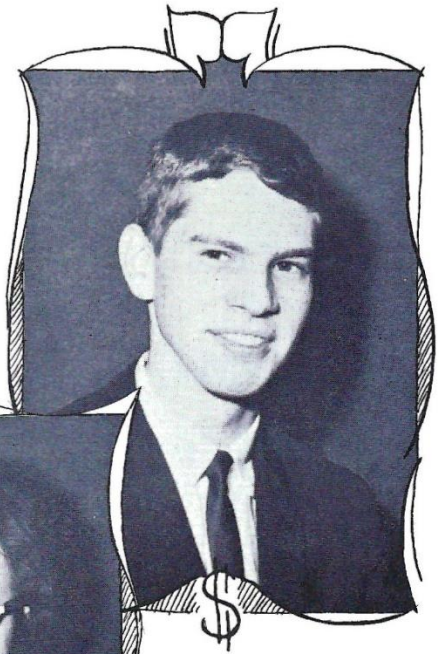

Most Likely to Succeed

BETTY CALLIS



KENNETH KORNMAN



Best All Round

DIANE DAVIS



SUPERLATIVES

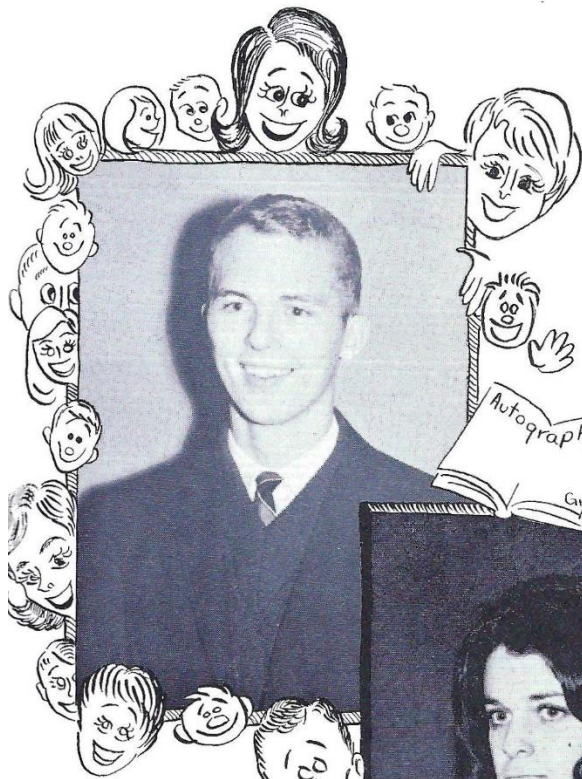

JOHN CALLAWAY

Most Popular



JUDY ELLIOTT

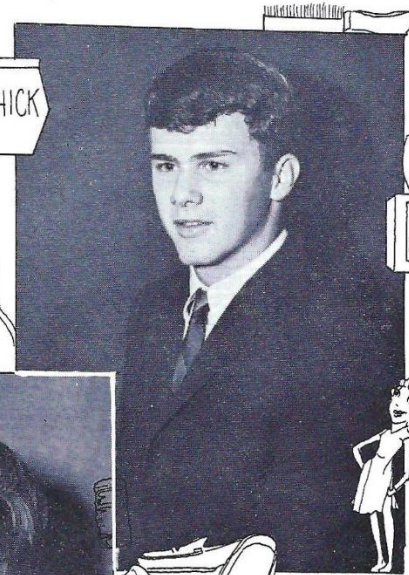

TIM MENEES

Best Looking

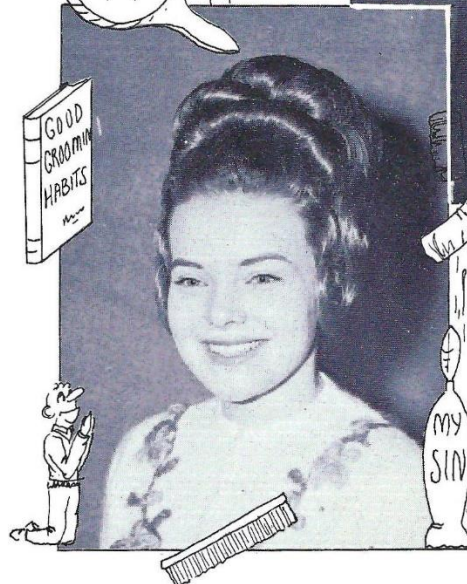

CHERIE SADLER

SENIOR

KENNETH APPLE

Most Athletic

BEVERLY TUGGLE

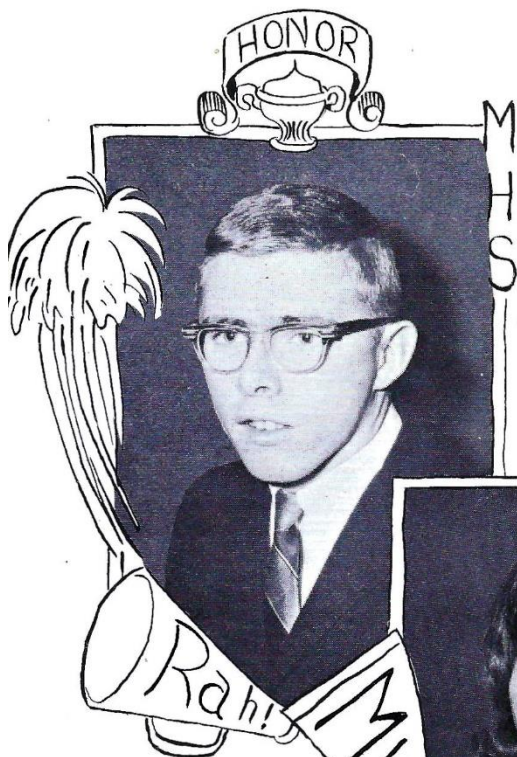
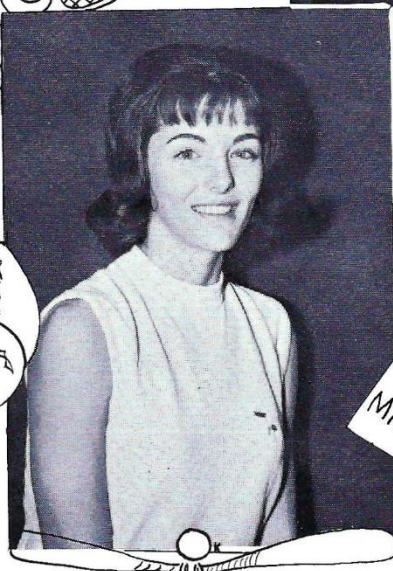
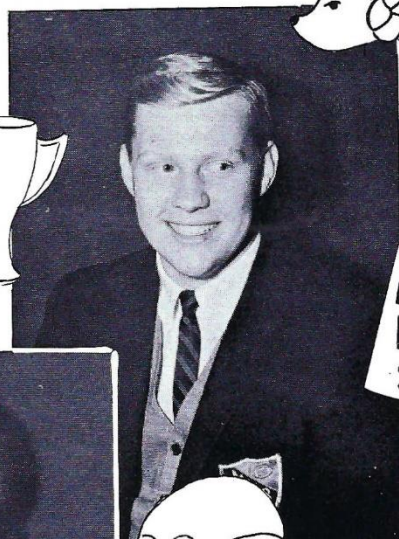

J. B. BAKER



Best School Spirit

LINDA FRYE

SUPERLATIVES



MIKE SLOAN

Most Talented

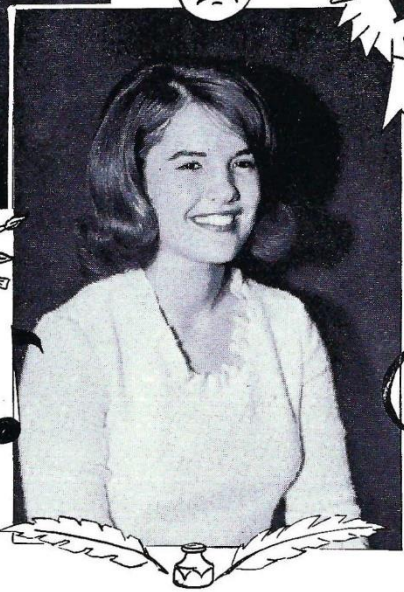

LINDA GRAHAM

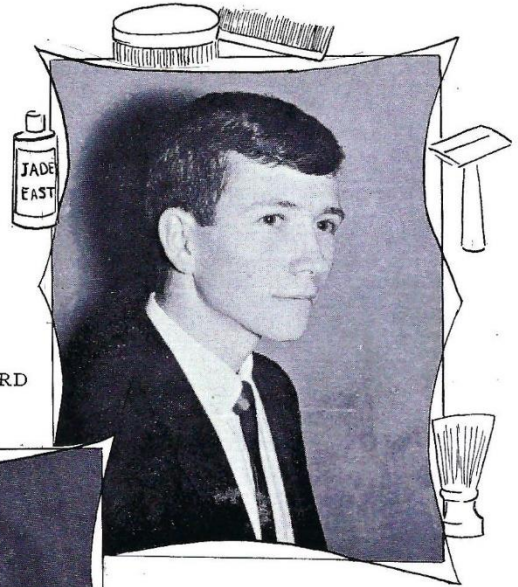

JIMMY HOWARD

Neatest



CAROLYN CROUCH

SENIOR

NELSON TURNER



Most Courteous

BARBARA CRAIN

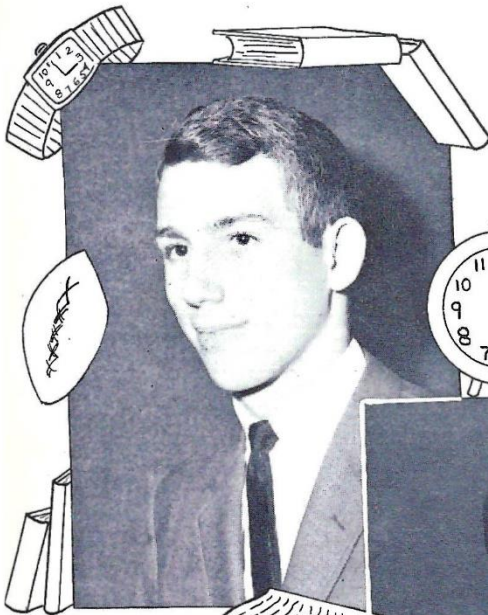
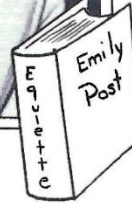
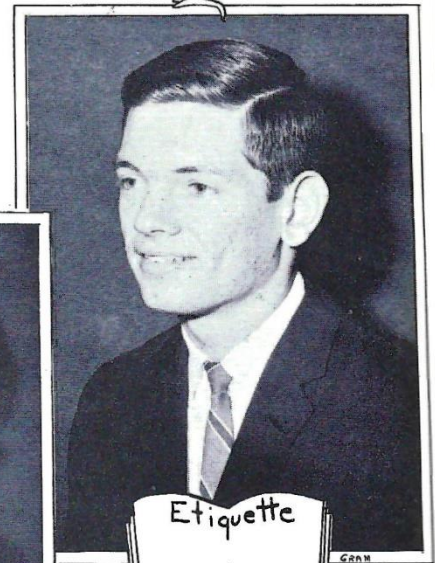

TERRY NEWSON

Most Dependable

JUDY ADAMS



SUPERLATIVES

Wittiest

KENNETH CLAY

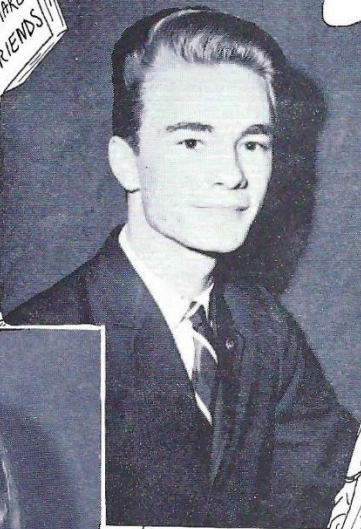

LENORA RAGAN

RANDALL LEE

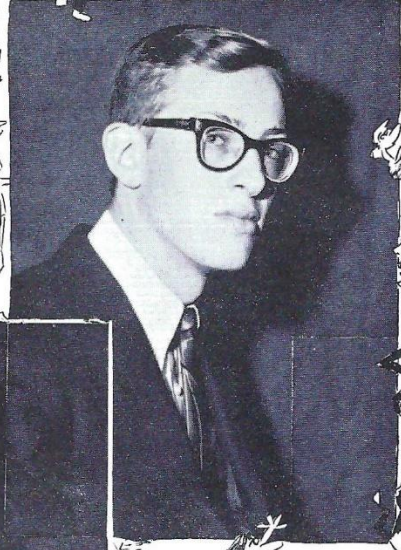

ELAINE ALEXANDER

Most Mischievous



BOBBY CARTWRIGHT



Friendliest

JENNY JONES

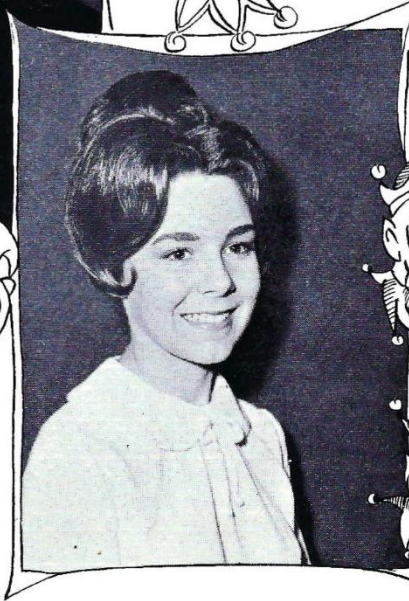

MARK COLEMAN



Quietest

ROSEMARIE LLANA

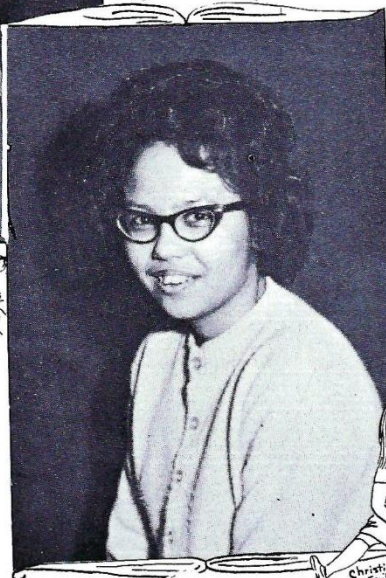

WE SALUTE

LINDA KING
and
LINDA GRAHAM

For giving so generously of their time and talent through all their years at Madison. Hall bulletin boards, classroom boards, the publications, the prom, hours and hours at school and at home, these girls have left their footprints in Madison's sands.

DAVID CROWELL

For his years in the photography department. Through all these years of working with Mr. Wolery and trying to please the RAM Staff, David has kept his ready smile and calm composure.

TERRY NEWSON

For his three years of service in the language lab. His duties have included making and cleaning tapes as well as being a general "flunky" to keep things moving smoothly.

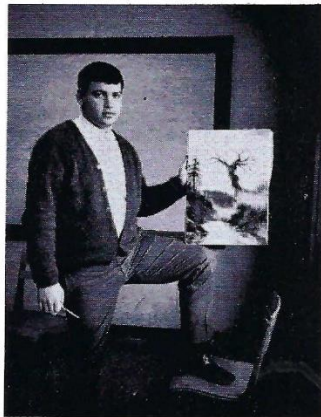
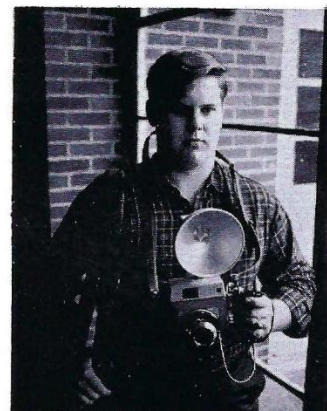

MIKE SLOAN

For his years of service on the Bulletin Board Committee. Mike's particular ability to get the message across will long be remembered by his classmates. We salute Mike, our biggest artist.



BETTY CALLIS

For her four years of outstanding service to the library. In addition, she has been active in F.T.A. here in the Metropolitan organization, on the RAM Page staff, and other unrecognized positions. Her many activities have not hindered her in maintaining an excellent scholastic average.

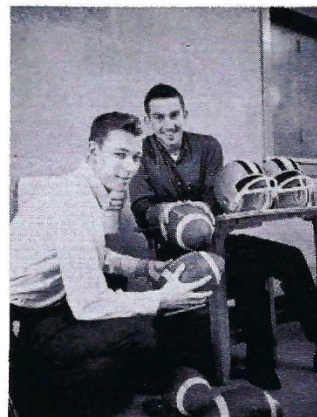

TONY MERRYMAN
and
JERRY MAYES

For three years of service in the athletic department. Working during school hours and after school, Jerry and Tony have done a wonderful "behind the teams" job.

JUNIORS

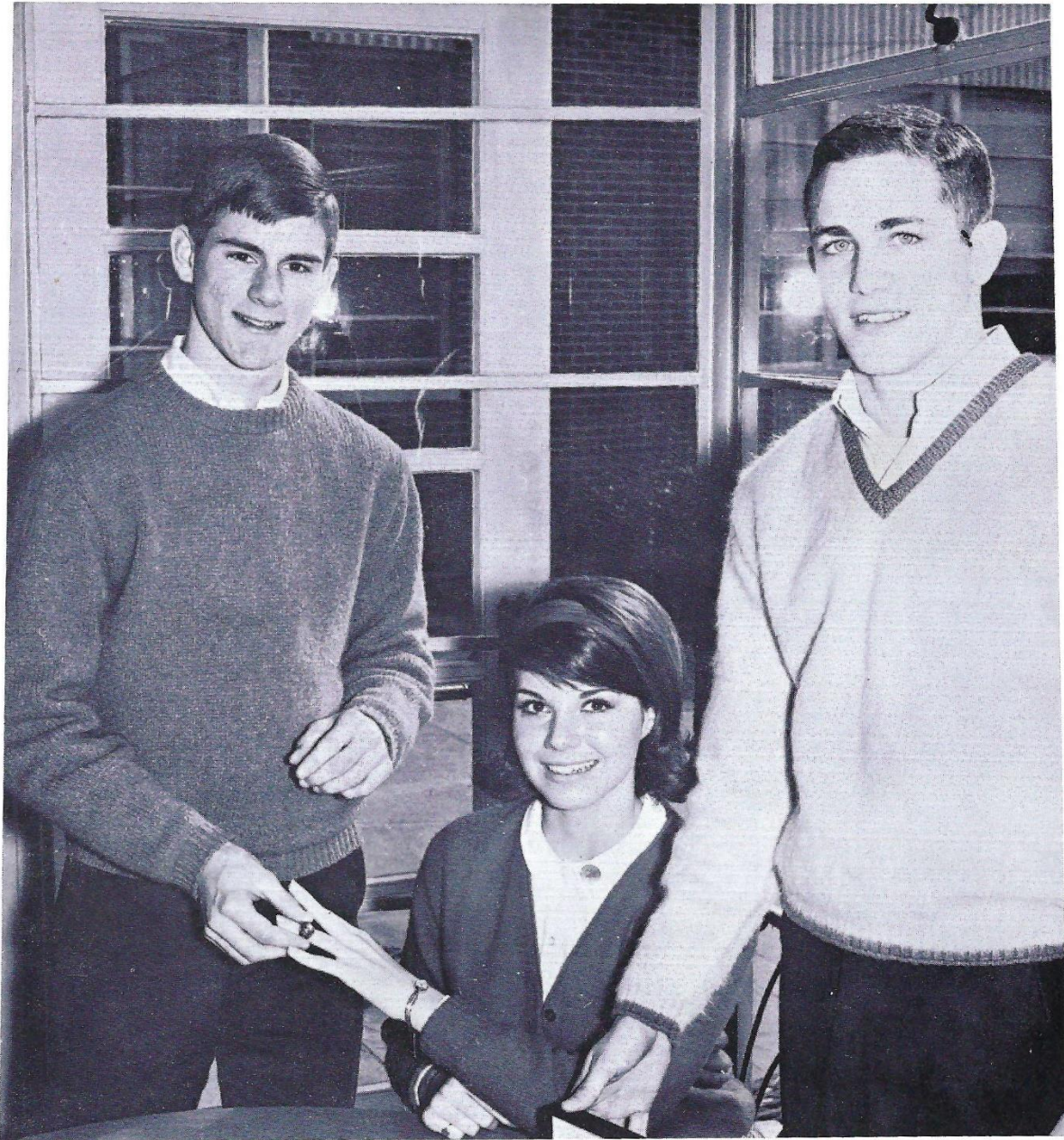

OFFICERS

MIKE BROWN.....*President*
SUZANNE POE.....*Secretary-Treasurer*
BOB CHAFFIN.....*Vice-President*

JUNIORS



PATSY ADCOCK
HENRY AKIN
ELAINE ALLISON
JERRY ARMOUR
CAROL ARMSTRONG

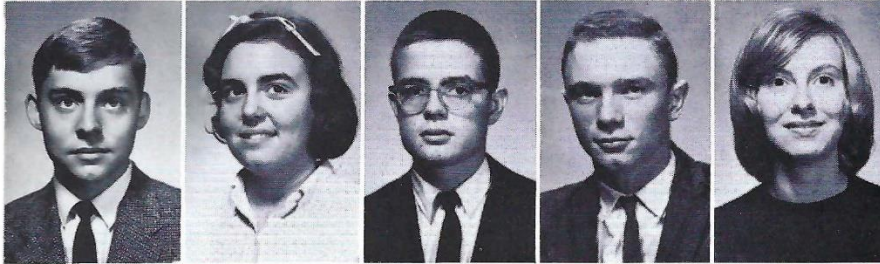

DANNY BAKER
ELAINE BASS
JIM BAXTER
ALEX BEAVERS
CARROLL ANN BECHTOLD

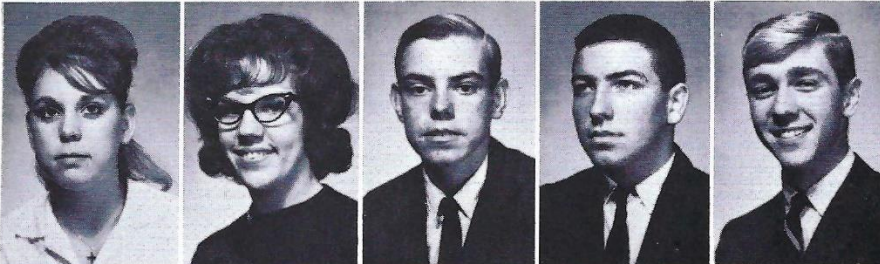

JUDY BELCHER
JEANIE BELL
TERRY BENNETT
TORY BOGLE
JERRY BOYD

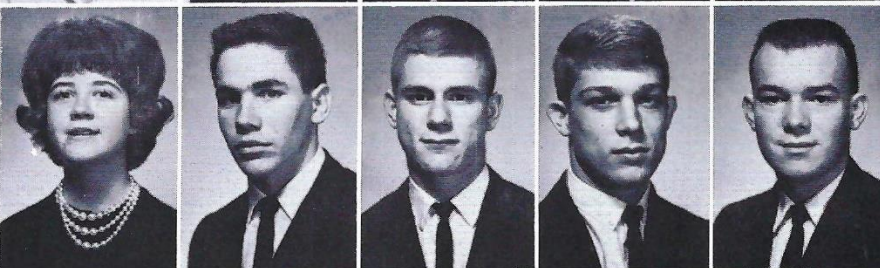

CONNIE BRADLEY
TOMMY BREW
MIKE BROWN
MIKE BUCHANAN
ROGER BURGESS



SUSAN BURKITT
PATRICIA BURROUGHS
CHRISTIE BURROW
JAMIE CALDWELL
MARY LU CARDEN



NOROMA CARR
GLORIA CARTER
RUDY CARVER
BOB CHAFFIN
BARBARA CHANCE

JUNIORS

RANDY CHANCE
 DARLENE CHAPMAN
 JIM CHEATHAM
 DON CHRISTIAN
 WAYNE CLARK



BARBARA CLAY
 MARION COLLIER
 BETH CONNELL
 PATRICIA COOK
 TOMMY COOPER



BEVERLY COX
 BOBBY COX
 RONNIE CRAIG
 NORMAN CRAWFORD
 DOUG CRAWLEY

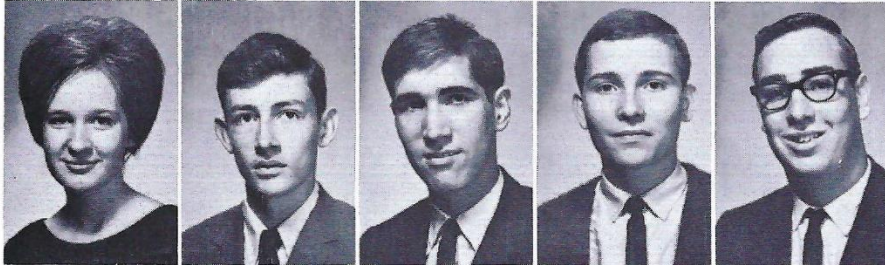

SUSAN CULWELL
 LESLIE CUNNINGHAM
 RONNIE DARDEN
 MICHAEL DARKS
 DAISY DAVENPORT

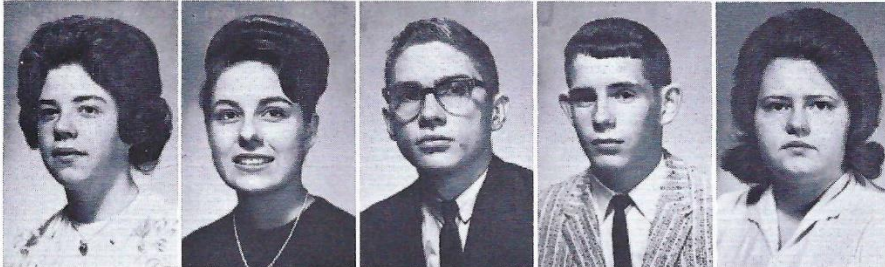

EARLYN DAVIS
 TERRY DeLOSH
 VICKIE DePRIEST
 DENNIS DOTSON
 DENNIS DUKE

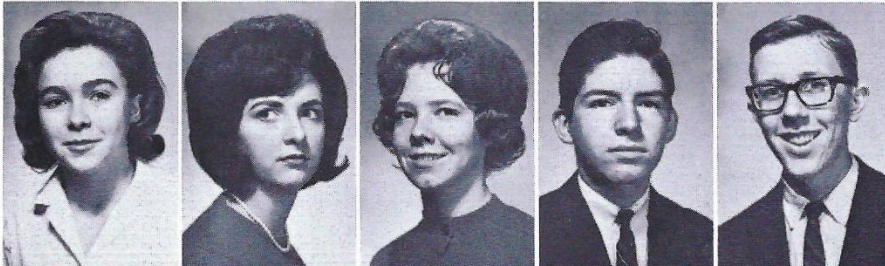

JUDY DURHAM
 RONNIE EATHERLY
 MARILYN FOX
 DONNIE FRANKS
 BILLY FREELAND

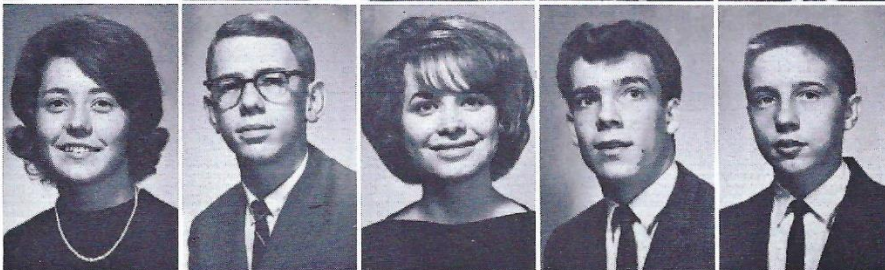

JUNIORS

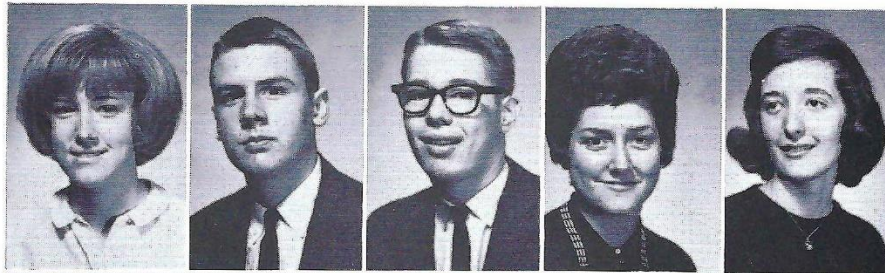

VICKI GAINES
KENNETH GIBBS
LARRY GILLEM
LINDA GILLEM
JUDY GOETZ



RANDY GOURLEY
LINDA GRAVES
SANDY GRIMES
LINDA GULLETTE
RUSSELL HARDAWAY

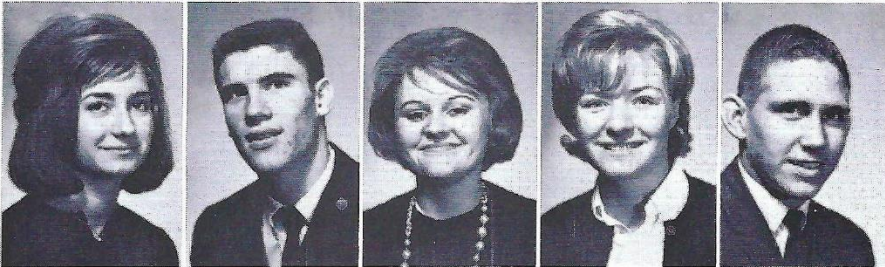

ANN HARRIS
JIM HARVEY
MARGARET HAWK
CATHY HESS
JOEY HIGGINS

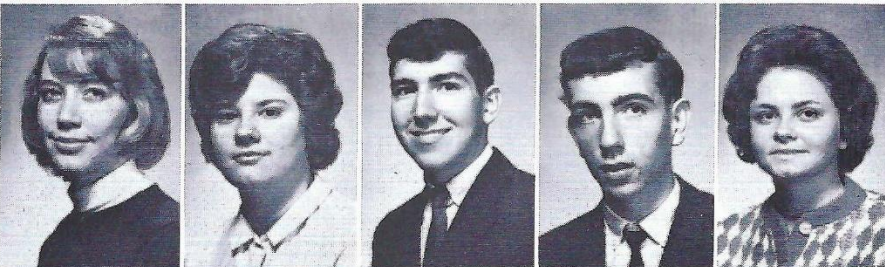

BEVERLY HILL
MARSHA HINKLE
DAN HIRE
GERALD
HOLLANDSWORTH
GAIL HOOPER



JEROME HOOPER
LINDA HOOPER
REBECCA HOWELL
BOBBY HUFFINE
STEVE HUNT

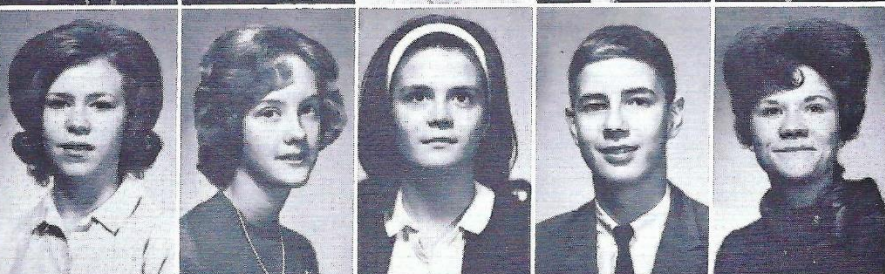

MICKIE HUTCHINSON
BARBARA IVES
GAYLE JENNINGS
LEON JOHNSON
LINDA KENDALL

JUNIORS

WAYNE KIDD
 SUZANNE KING
 ANN KNIGHT
 CZARINA KNIGHT
 MIKE LATIMER



DAVID LAYHEW
 MARY LIDTKE
 CHARLIE LIGON
 KAY LLANA
 MARSHA LORANCE

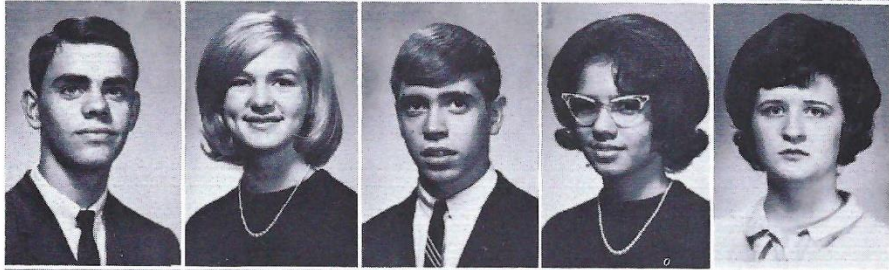

KRIS LORENZ
 JUDY LOWERY
 BRENDA MABE
 TOMMY McANALLY
 JANIE McGHEE

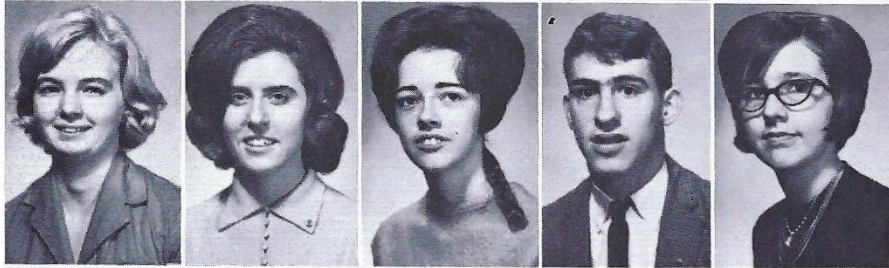

DEWAYNE McKINNEY
 VICKIE McMAHAN
 BOB McPEAK
 JERRY MALONE
 GRACIE MARTIN

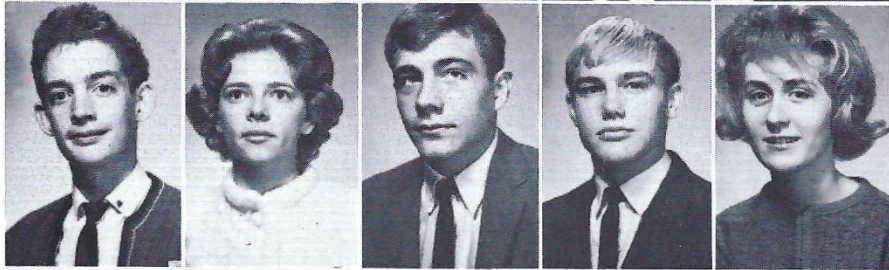

MARGARET MASSEY
 JUDY MAYO
 SHERRYL MIDGETT
 DWIGHT MOORE
 RANDALL MORTON

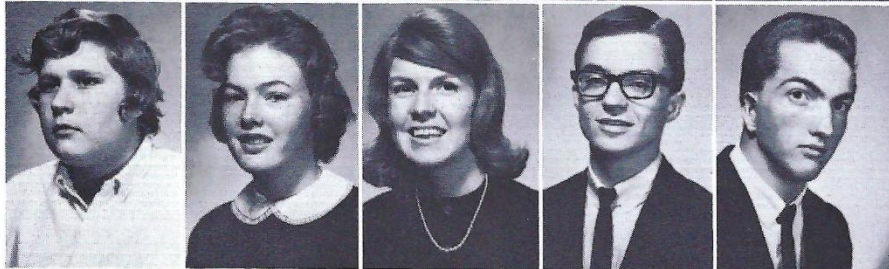

JUDY MULLICAN
 HAROLD MURFF
 JOSEPHINE NAJAR
 ANN NEWBERRY
 RICHARD NIMMO

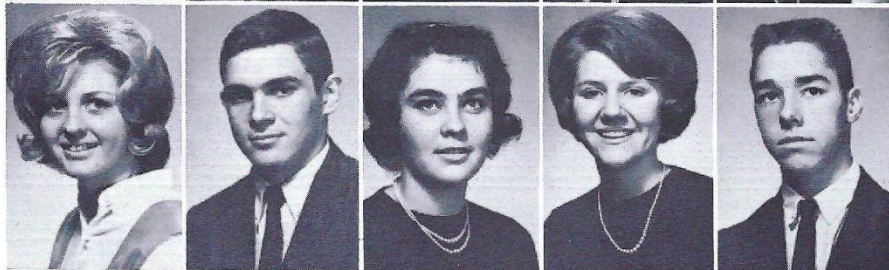

JUNIORS

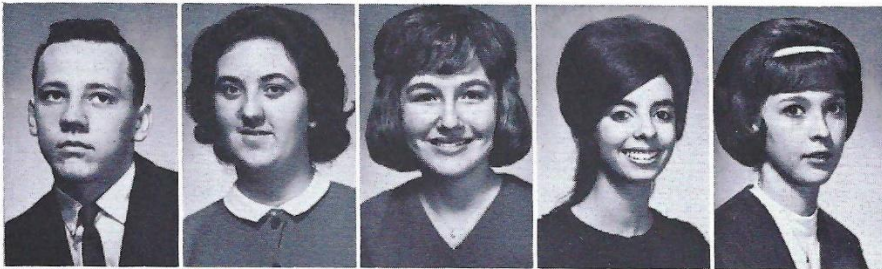

JIMMY NORRIS
 GLENDA ODOM
 SANDRA OSMUNDSON
 SHERRIE PARDUE
 CAROLE PARRISH

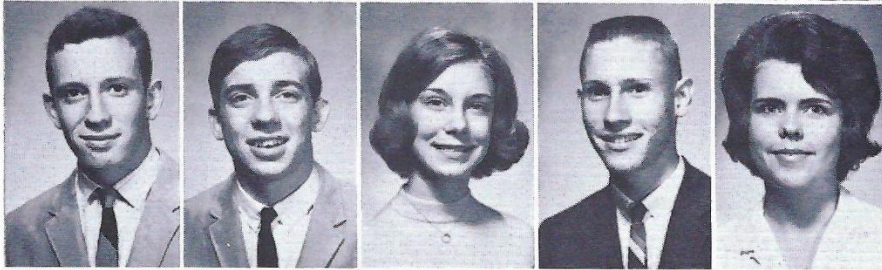

FORREST PATE
 JOHNNY PATT
 MARILOU PAYNE
 LOUIS PEARSON
 LINDA PETTY

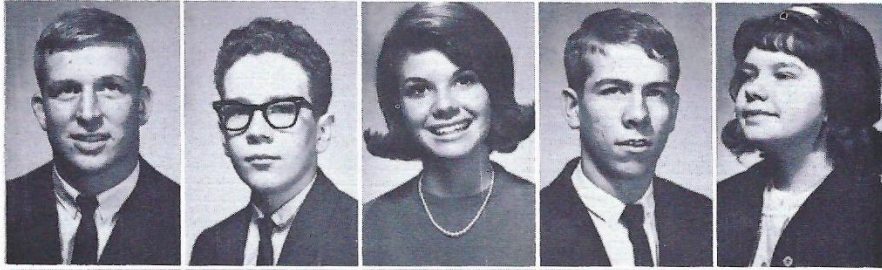

JIM FIGUE
 DAVID FITZER
 SUZANNE POE
 GALEN PORTER
 PATSY ANN PORTER

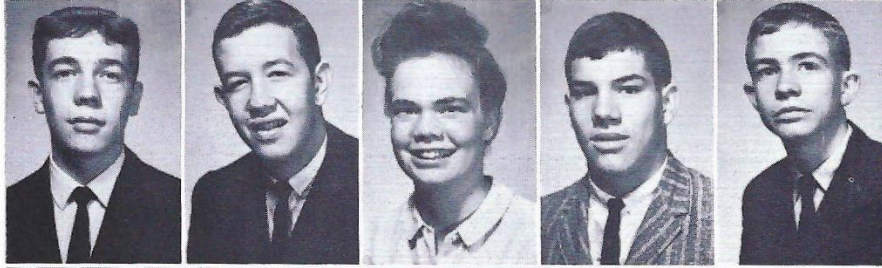

JOE PRICE
 DAVID PULLEY
 BECKY QUALLS
 JOE QUALLS
 RANDALL RIGGS



CAROLYN ROBERTS
 PEGGY ROBERTS
 JANIE ROBINSON
 TOMMY ROHTERT
 HUBERT ROSE



GLORIA ROUNTREE
 GLORIA RUCK
 JANE RUSSELL
 ELAINE SANDERS
 PATSY SEIGENTHALER

JUNIORS

DENNIS SHRUM
 JERRY SIMMS
 SYLVIA SLACK
 WILMA SLATE
 GARY SLOAN

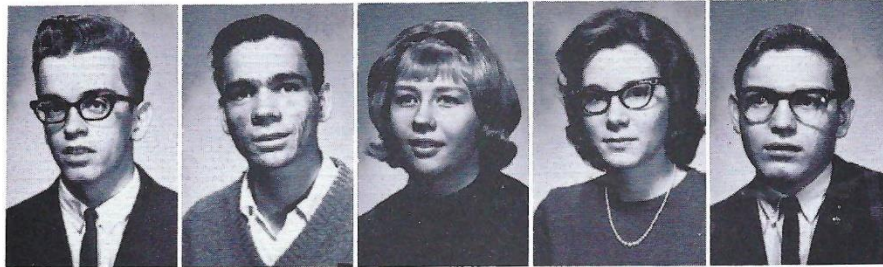

STEVE SLOAN
 CONNIE SMILEY
 DONNA SMITH
 EARL SMITH
 JEANETTE SMITH

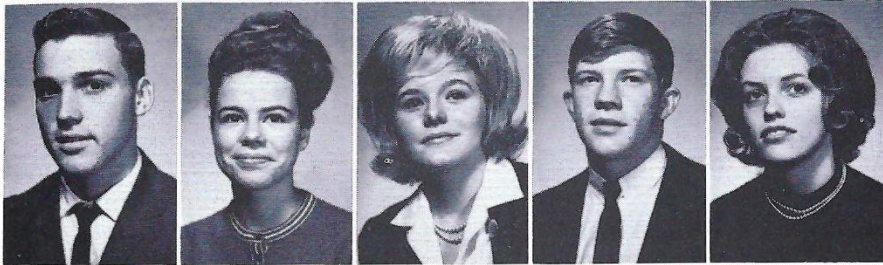

LARRY SMITH
 LINDA SMITH
 STEPHEN SMOOT
 TOMMY SQUIRES
 LINDA STOVALL

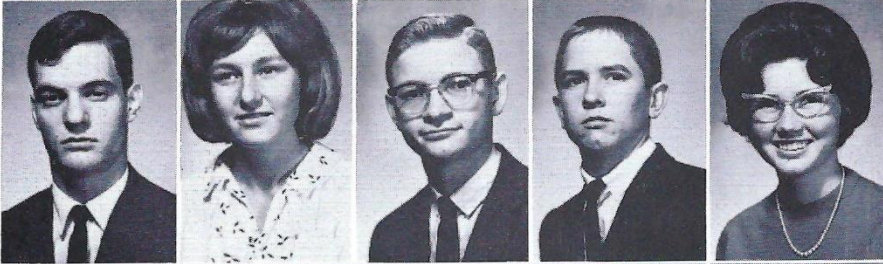

KAY STUBBS
 LINDA SWAIN
 LINDA SWITZER
 ANNETTE TITTLE
 STEVE TOMLINSON

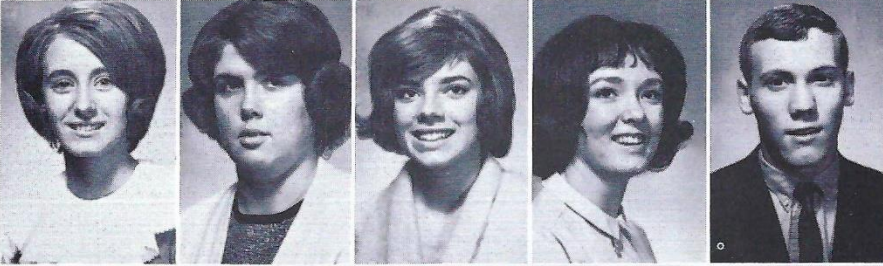

JUDY TONEY
 DON TRAYLOR
 KENT UNDERWOOD
 PHILLIP VADEN
 WANDA VAUGHN

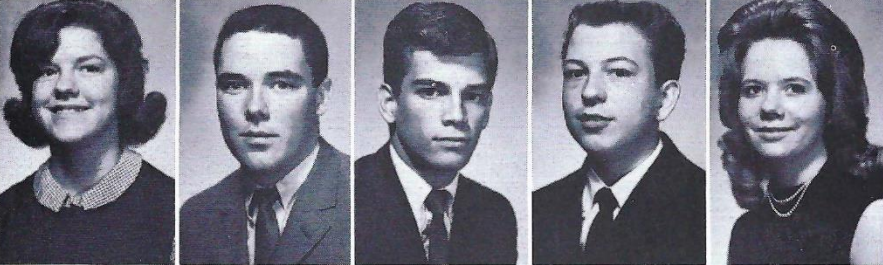

DIANNA WALDEN
 DARLENE WALROND
 SHERRIE WALROND
 LINDA WAKEFIELD
 WAYNE WALKER

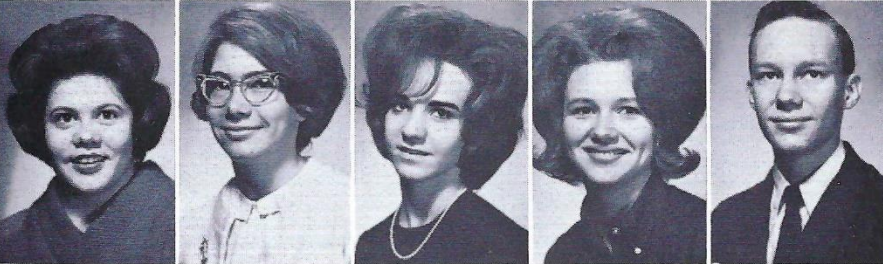

JUNIORS



JOHN WARD
ANN WEATHERFORD
WILBUR WESBROOKS
FRIEDA WHITE
JIMMY WHITTLE

MARIE WHITWORTH
AL WOMACK
LINDA WOODEN
NANCY WOOLEY
BETH YOUNG

SUSAN YOUNG
GARY WARREN
JACKIE WATSON
MARGARET ZIPPERER



Jim Figue, Joe Price, Mike Latimer, and other Junior boys give Miss Phipps solid backing.

JUNIORS

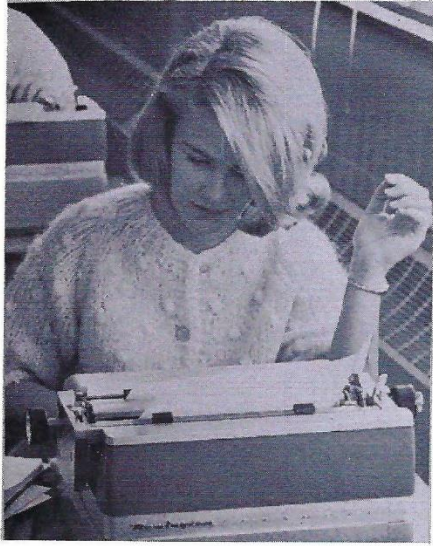

Is typing perplexing, Mary?



"Remember your pothoops girls," reminds Mrs. Lee.



Larry Gillem, Mary Lu Carden, Christie Burrow, and Mike Latimer ad-

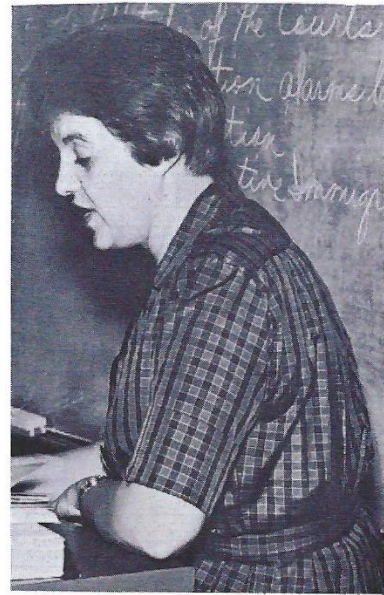

Miss Yager instructs a class of American History students.



SOPHOMORE CLASS

OFFICERS

President.....STEVE MOORE
Secretary.....LINDA BENSON
Vice-President.....MIKE HEAD



MARY ADAMS
 JAMES ALDRIDGE
 BEVERLY ALEXANDER
 ANITA ALLEY
 BOBBY ARCHER

BRENDA ARMOUR
 TONI ATCHLEY
 LINDA AUSTIN
 NANCY BAKER
 NANCY BARNETT

JANE BARRON
 MARIE BATES
 OWEN BEITTSCH
 LINDA BENSON
 RONNIE BEVELS

DONNA BINNION
 ROBERT BIRDSONG
 CAROLYN BOYLE
 RONNIE BRADLEY
 JOHN NICHOLAS BRASEL

SOPHOMORES

LINDA BROOKS
 MARK BROOKS
 PEGGY BROOKS
 DARLENE BRYAN
 DANNY BRYANT

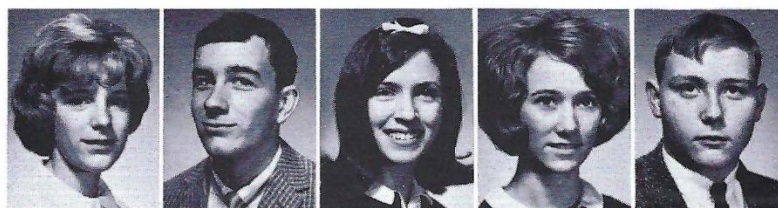

MYRON BRYANT
 JIMMY BURCH
 SANDRA BURNETTE
 BERNA BUSCH
 LARRY CAMERON



LINDA CAMERON
 RONNIE CAMPBELL
 LINDA CARGILE
 DOROTHY CARR
 SANDRA CARSON

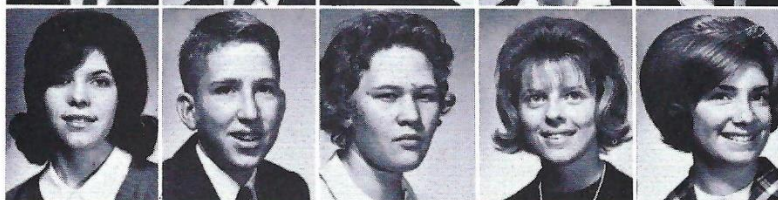

GEORGIA CARTER
 DENISE CARVER
 DIANNE CARVER
 DONNA CASEY
 LYN CASHION

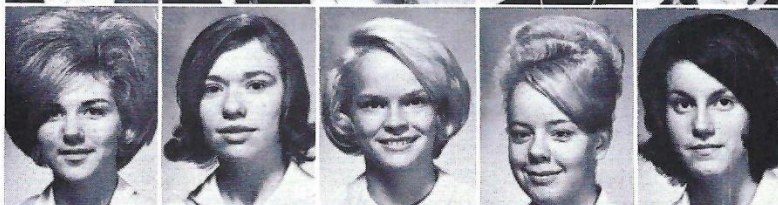

CORKY CHANCE
 MARK CLIFTON
 JOHN CLINE
 DONNA COFFEEN
 JOHNNY COOK



LYNN CORLEW
 TONY CROWDER
 LARRY CROWELL
 BILLY CRUMP
 RUTH DAVENPORT

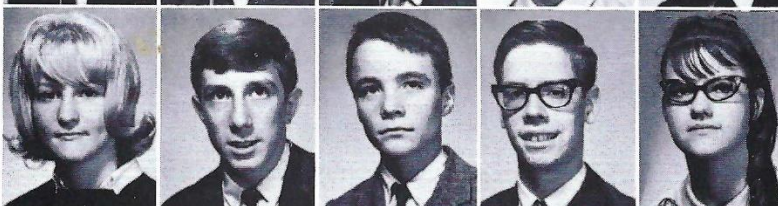

LINDA DAVIS
 TROY DAVIS
 TOMMY DEAL
 JUDY DEAN
 STEVE DENTON



LARRY DEWEESE
 CHUCK DILLON
 PEGGY DORRIS
 KATHY DOUGLAS
 KENNETH DRAUGHON



SOPHOMORES

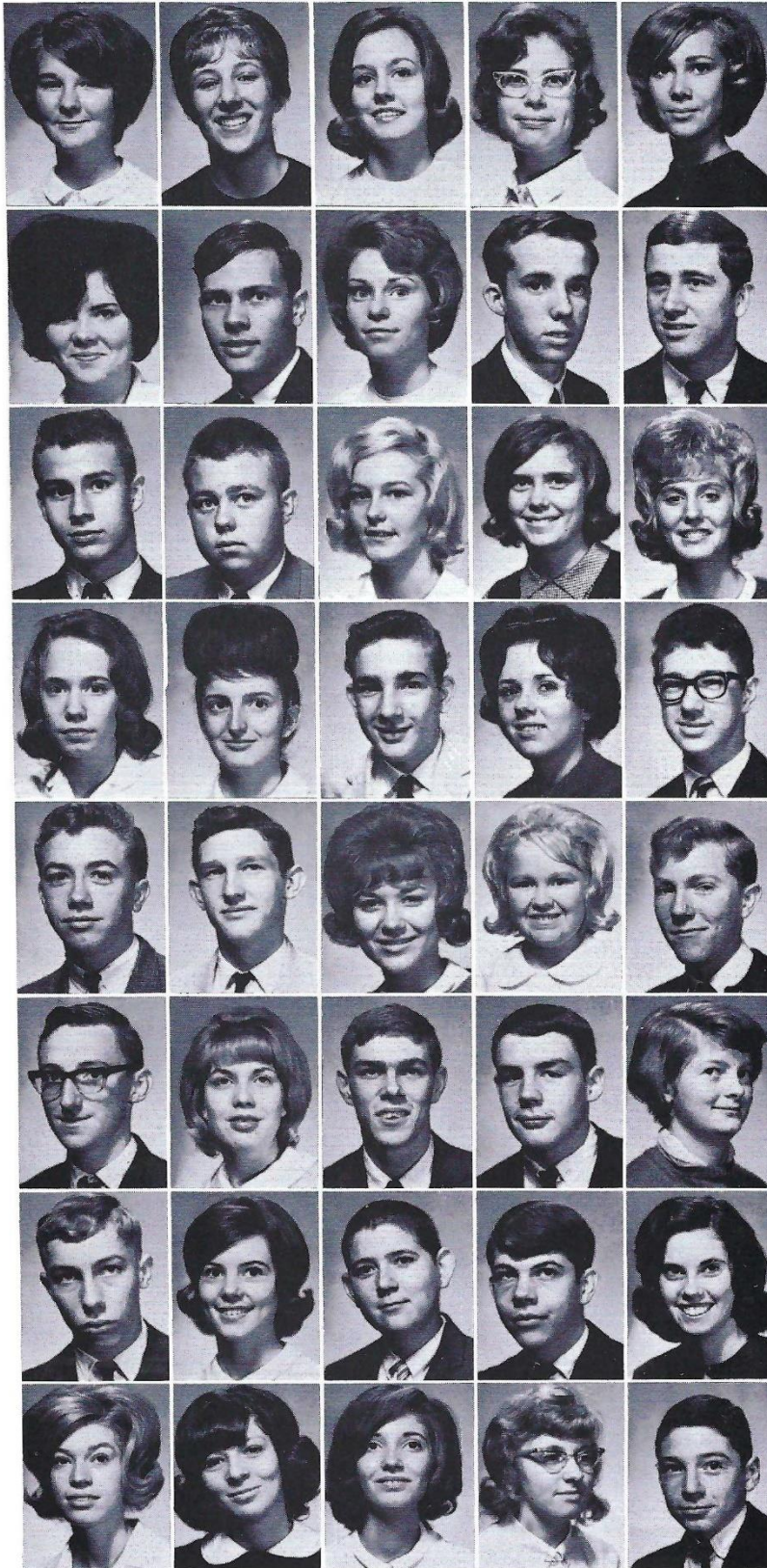

LAURA DRAWDY
 CELIA DRIVER
 SUZANNE DRIVER
 BARBARA DUNLAP
 NANCY DUTTON

BRENDA ELLIOTT
 CURTIS ELLIS
 PAULA ETHERIDGE
 DAVID FARLEY
 RANDY FISHER

DARREL FORD
 GARLAND FORKUM
 BEVERLY FRAZIER
 PHYLLIS GARLAND
 JOYCE GIBBS

LINDA GILLILAND
 JANE GOETZ
 TYLER GOWER
 DIXIE GREEN
 EDDIE GREENE

JERRY GUY
 DENNIE HACKETT
 MARY HALE
 JANICE HAND
 JERRY HANNAH

ARTHUR HARRIS
 NANCY HART
 BILLY HAWKINS
 MIKE HEAD
 CONSTANCE HELMS

ERIC HENDERSON
 BECKY HEROD
 PHILLIP HICKS
 ODIE HIGLEY
 JILL HOBROCK

CINDY HOFFMAN
 DIANE HOLLOWAY
 LINDA HOOD
 MARY HOSKINS
 CARTER HOWARD

SOPHOMORES

HUGH HOWELL
TERRY HUDGINS
BRENDA HUFFINE
CONNIE HULAN
CONNIE HUNTER

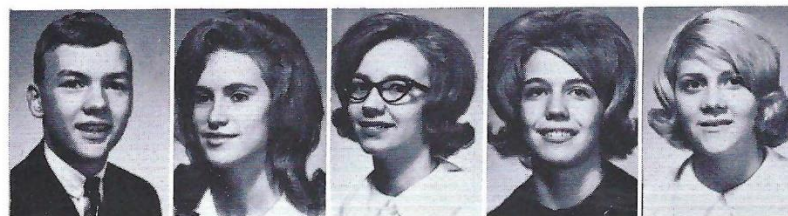

PATSY HUNTER
DARYL HUTCHISON
LAMONT INGALLS
CONNIE JACKSON
BRENDA JENKINS

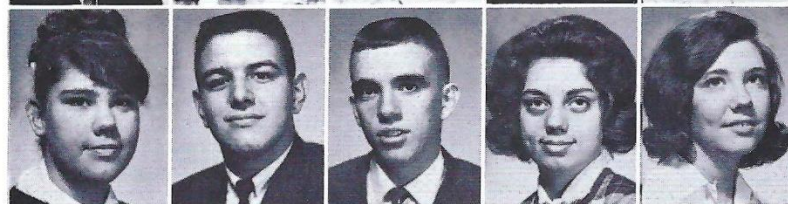

BEVERLY JONES
GWEN JONES
STEPHANIE KARPONAI
DAVID KEEL
ANN KEELER



JANE KELLEY
RICHARD KNAPP
SYLVIA KUITERS
RONNIE LANE
WAYNE LANIER



DONNIE LEE
STEVE LEE
CHERYL LESTER
MARY ANN LEWIS
PAULETTE LINDSLEY



ROGER LUCK
GEORGE LUSTER
GAIL LYDON
BRENDA McCOOL
EDDIE McCORMACK



DANNY McDANIEL
JOHN McDANIEL
MIKE McDANIEL
MIKE McDONALD
VIVIAN McELROY

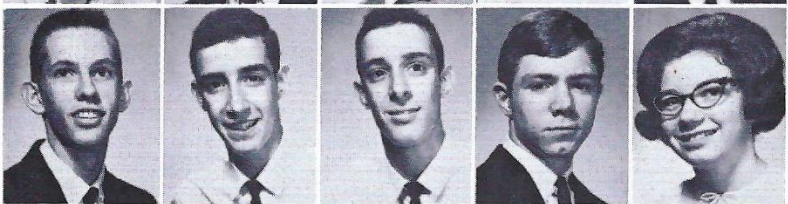

RICHARD McGAUGH
JOYCE McKINNON
LARRY McMASTERS
LYNN MALONE
GARY MANLEY



SOPHOMORES



JOYCE MATHIS
ALICIA MENEES
PATSY MENEES
CHARLES MICKLE
TERESA MICKLE

SANDRA MILLER
RAY MISSKELLEY
STEVE MOORE
RONNIE MULLINS
JIM MURFF

TERRY MURFF
STEVE NORRIS
PATRICIA NUNLEY
MARK OLIPHANT
DENNIS ONKS

PATSY ORSBON
ROBERT OVERTON
DARLENE PARRISH
BARBARA PATT
CAROL PAUL

CONNIE PEARCE
CATHY PEELER
STEVE PETTY
PEGGY PIGG
BRENDA PITZER

CINDY POTTER
ELAINE PRICE
DONNA PULLEY
BOBBY PURCELL
VIRGINIA QUALLS

PAULA RAINEY
DEBBIE RAINS
PAT READ
JUDY REECE
DEBBIE REED

SANDY REYNOLDS
DALE RUSHING
TED RUSSELL
GARY RYMAN
LINDA SAMSON

SOPHOMORES

DAVID SANTI
RICHARD SCOTT
GARY SCRUGGS
BELINDA SEALS
WADE SHELL

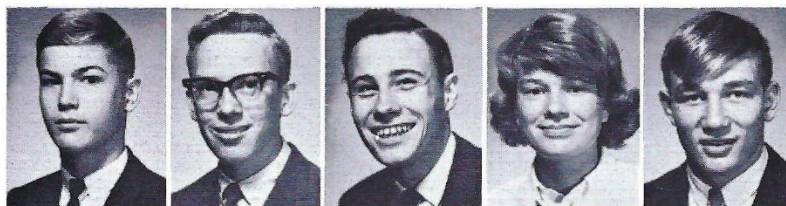

ROY SHORES
PAM SIMMONS
KAY SIMS
REBECCA SIMS
WAYNE SLAYDEN

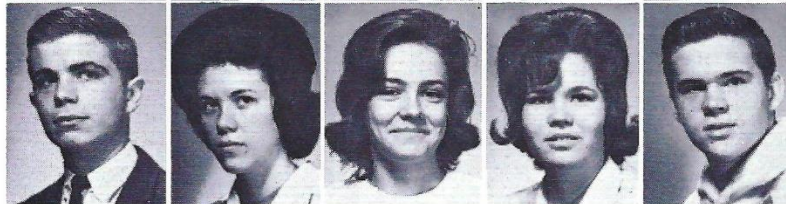

JOHN R. SLOAN
DONNA SMILEY
CHARLENE SMITH
LARRY SMITH
SANDRA SMITH



STEVEN SMITH
JOAN SOWELL
LARRY STACEY
LOIS STACEY
KEN STEVERSON



ROGER STEWART
GARY STINSON
GEORGE STOKES
STEVE STONE
ALAN STUBBS

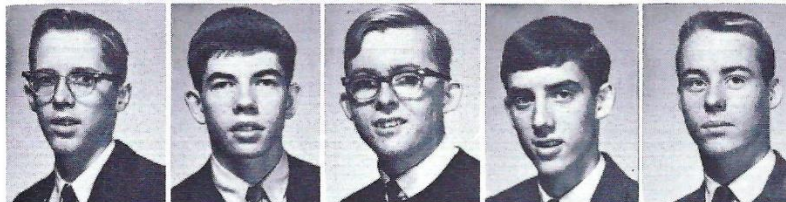

TERRY SUTTON
DIANE SYKES
JIM TAYLOR
CAROLE TITTLE
DELTA TREPPARD



CAROLYN TURNER
DAVID UNDERWOOD
JERRY VANTREASE
TOM WACHTEL
BRENDA WALKER



JUDY WALKER
SARAH WHITTLE
DONNIE WILLIAMS
MERILYN WILLIAMS
MIKE WILLIAMS

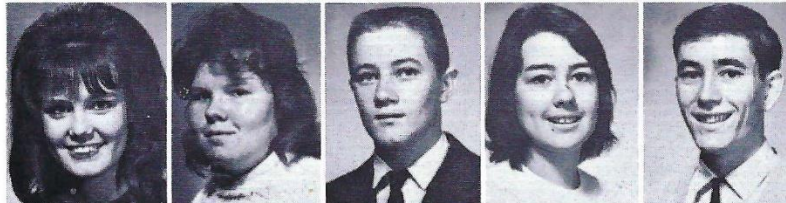

SOPHOMORES



MARTHA WINTERS
RUTH WITZTUM
SAMMY WOLFE
WANDA WRIGHT
LOUISE YOUNG

RONNIE YOUNG

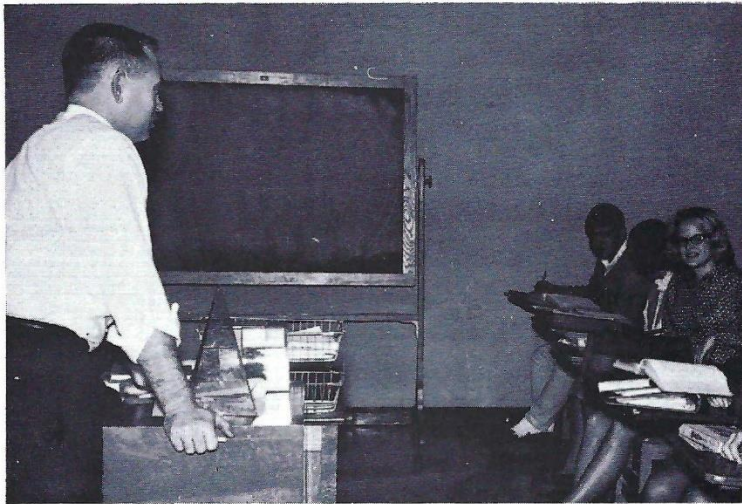

Mr. Moore explains the intricacies of geometry to Dianne Carver.

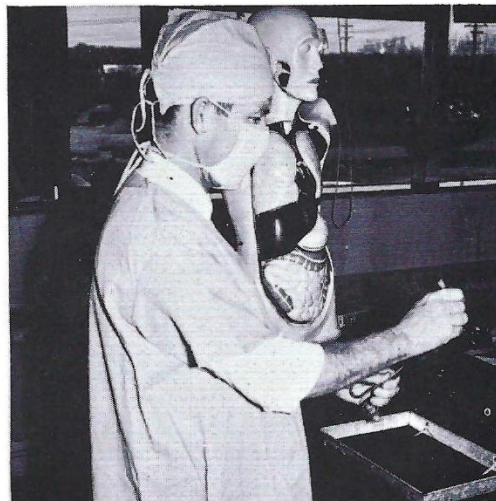

"Biology...calling Dr. Corbitt...calling..."

FRESHMEN CLASS

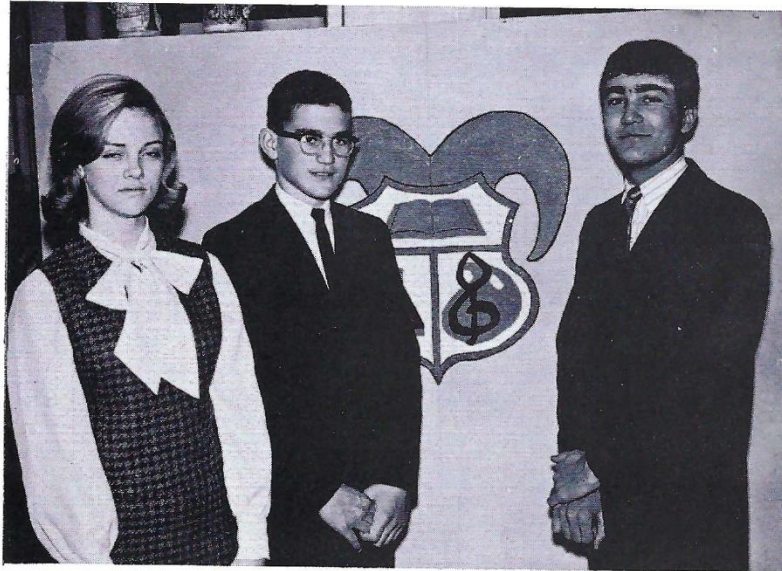

OFFICERS

President.....STEVE ESTEP
Vice-President.....OWEN JOYNER
Secretary.....BECKY PEACHER



BOBBY AKIN
 NANCY ALEXANDER
 RICHARD ANDERSON
 DANNY ANDREWS
 GWEN BANDY

LYNN BANDY
 MIKE BASS
 DON BATTS
 STEVE BEAVERS
 RICKY BECHTOLD

JIM BENSON
 JUDY BIGGS
 DAVID BIVINS
 CHARLES BLANKENSHIP
 JENNIE BOWLES

JUDY BRAWNER
 PAT BROADRICK
 KENNETH BURD
 MIKE BURNS
 SHERYL BURNS

FRESHMEN

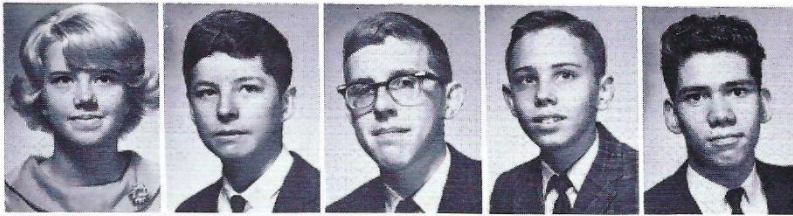

SUSAN BURROW
 BILLY BUTLER
 PHIL BUTRUM
 JERRY CAMMUSE
 WAYNE CARNAHAN



CRAIG CARTER
 KATHY CHAMBERS
 PAM CHANCE
 PAUL COLE
 ELITA COLEMAN

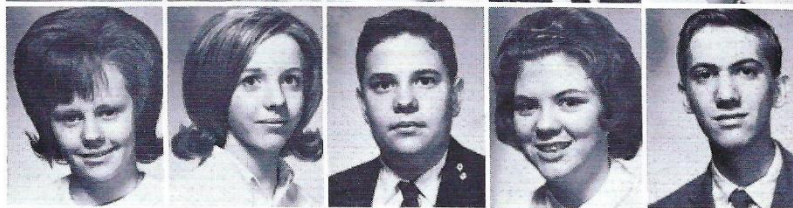

SANDRA COOK
 DIANNE COOPER
 KENNETH DARRELL
 JUDY DAVIS
 STEVE DOOCHIN



CARL DOUGLAS
 JACK DRIVER
 SANDRA DUGDALE
 JERRY DUKE
 ANDY DUNN

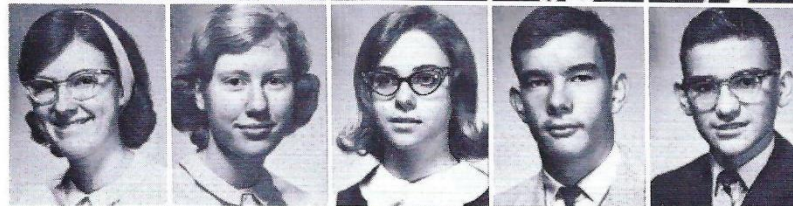

BEVERLY EARNEST
 BRENDA EARNEST
 JACKIE ELLIOTT
 DAVID ENGAN
 STEVE ESTEP

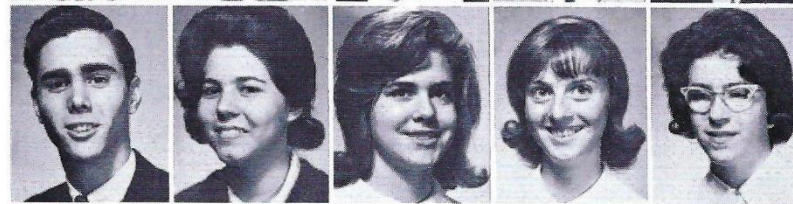

JOHNNY EVANS
 CYNTHIA FAIN
 DRENA FERGUSON
 KATHY FLEMING
 LINDA FRANKLIN



DARRELL FREELAND
 RICHARD
 FREUDENTHAL
 MARSHA FRYE
 TOMMY FUSARINI
 NINA GAMBLE

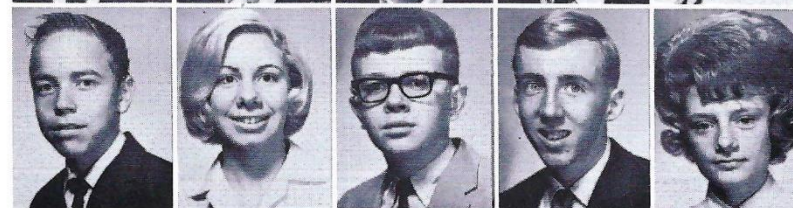

RAY GAMBRELL
 PAULETTE GANNON
 MARK GILPIN
 BILLY GOAD
 DIANE GOODMAN

FRESHMEN

BRENDA GREENE
DOUG GRIGGS
LINDA HALL
GEORGE HALLUM
TERESA HAMLIN

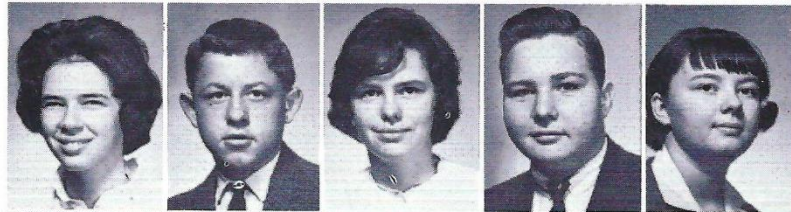

VICKIE HARLAN
ROBERT HARRISON
BOB HARVEY
CAROL HAWKINS
REED HAWKINS



CLAUDIA HELM
DEBBIE HICKS
JOEY HOOPER
GLORIA HORTON
JANIS IVEY



PENNY JOHNSON
RONALD JOHNSON
NATHA JOHNSTON
BRENDA JOLLEY
LINDA JONES



OWEN JOYNER
DANNY KEELS
DON KETNER
KAREN KILLEEN
HOWARD KIRBY



LINDY LEWIS
GENE LOMAX
GARY LUSTER
LYNN McCLUNG
TERESA McCOY

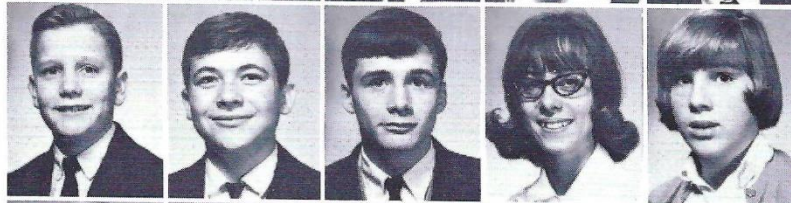

TERRY McDANIEL
MICHAEL MARTIN
GEORGE MASSEY
LARRY MAYNARD
RUTH MEADORS

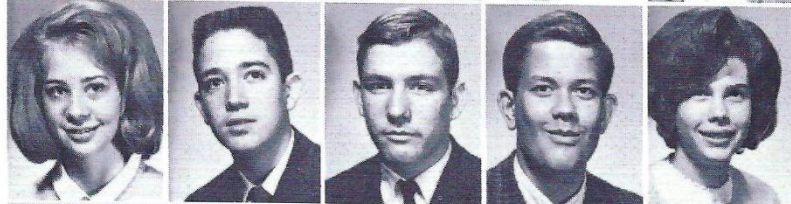

DIANNA MINCHEY
SUSAN MOORE
SELENE MYRES
FREDDIE NAJAR
TOMMY PALMER



FRESHMEN



JO ANN PARRISH
 PHILIP PATTERSON
 BECKY PEACHER
 RANDY PEPPER
 SANDRA POHLMAN

JOYCE PRESLEY
 JOHNNY QUALLS
 MARY MARIE REED
 DARLENE REYNOLDS
 WANDA RIDDLE

LINDA RIPPETOE
 MARY ALICE ROSER
 BOBBY RUCK
 JERRY RUSSELL
 MARK SANDERS

FRANK SCOTT
 JOHN SCOTT
 JOHN SEIFERT
 KENNETH SETTLE
 MARY SHORES

JANE SLOAN
 ROGER SLOAN
 CATHY SMITH
 MIKE SMITH
 LINDA STACEY

RONNIE STEPHENS
 DARYL STEVERSON
 EDDIE STEWART
 PAT STOCKARD
 SHERRY TAGGART

KATHY TEASLEY
 PAULA TEEPLE
 ANNA TISDALE
 ETTA UNDERHILL
 JERRY WALKER

SUE WALKER
 VAN WALKER
 CAROLE WARREN
 CHERYL WARREN
 JOHNNY WARREN

FRESHMEN

BOBBY WATRAL
CANDY WATSON
DAVID WAYMAN
JEAN WEATHERFORD
NANCY WEEKS



BEVERLY WILLIAMS
EARL WILLIAMS
WAYNE WITT
CLIFFORD ZIMMERLEE



Ricky Bechtold and his
Freshmen friends.

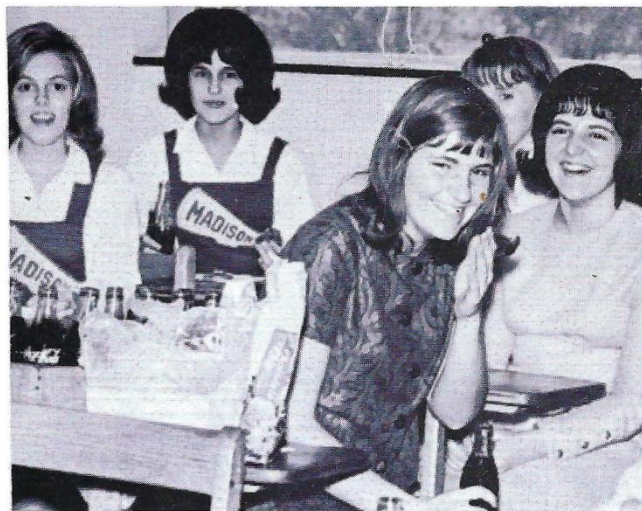

Nina Gamble has a wonderful
time at a homeroom party.

EIGHTH GRADE



BARBARA ABBOTT
DOLORES ADAMS
WAYNE ADAMS
PAT ALDEN
WILLIAM ALDRIDGE
HAROLD ALLISON
SHERRIE APPLE

TERRY APPLE
GEORGE ATKISSON
RICHARD BAKER
CAROL BALDWIN
DEBBIE BARNES
DOLORES BASS
TERESA BAXTER

JANE BELL
REBECCA BELL
EUGENE BENNETT
DONALD BOO
DIANE BRIMM
BETH BROOME
BARBARA BROWN

TOMMY BROWN
JERRY BUSBY
DANNY BUSCH
BILL BUTLER
JACKIE CAMMUSE
JIMMY CARMACK
JOE CARNAHAN

JIMMY CARTWRIGHT
DEBORAH CARVER
MARY CAYLOR
DEB CHANCE
BILL CHEATHAM
LAVETT CHILTON
DEBORAH CHOATE

BILL CONN
GAYDEN COOK
DOUGLAS COTTON
JOAN CRAWFORD
JERRY CROWELL
E. G. CROWLEY
TOMMY DARKS

PAUL DINKINS
TERRY DODD
SHARON DOOCHIN
ELAINE DRAPER
PHILLIP DRAPER
SARAH DUFF
MARCIA DUKE

CATHERINE DUNN
MIKE ELLIS
BILLIE FURLOUGH
MICKIE GAINES
ANNETTE GANNON
PATSY GIBBS
BECKY GIPSON

JIM GRAHAM
RANDY GRAY
STEVE GRUBBS
DEBBIE HALL
DONNA HALL
PAT HALLUM
ART HANCOCK

EIGHTH GRADE

DALE HARNED
ANN HARRIS
RAY HARRIS
TERESIA HASTINGS
TOMMY HAWKINS
SHARON HAYES
TIM HEATH



LYDIA HEDGE
GARY HENDERSON
CHARLIE HIGH
DANNY HIRE
CYRUS HOOPER
KATHY HOPPER
CAROL HORNE



ANDY HOWELL
MARK HUTCHISON
MIKE HUTCHISON
DANNY JACKSON
GWEN JACKSON
CONNIE JOHNSON
DEBBIE JONES



STAN JONES
NICKI JOYNER
SHELIA JUDD
BETTY KELLER
FAYE KELLY
LARRY KENDALL
BARBARA KIDD



MELISSA KIRBY
ROSEMARIE KNOBEL
RICKY KOCH
ROGER KOHBN
CINDY LAMP
DARLENE LAYCOCK
LOYD LAYHEW

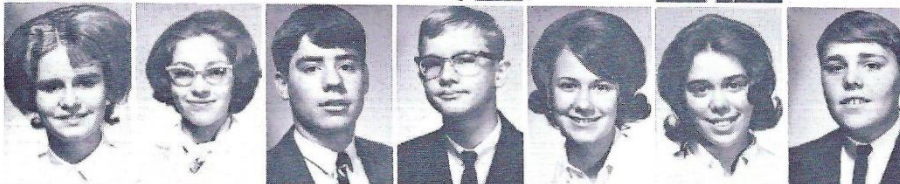

DALE LEE
SCOTT LEE
DENNIS LEVERING
DON MABE
JAMES MABE
BONNIE MABRY
CONNIE MABRY



RICKY MacDONALD
ANN MALONE
BETTY MALONE
SANDRA MARTIN
CHARLES MAYO
DONALD McGHEE
LAWANNA McKINNEY



JENNIE McMURTRY
BOBBY A. MOORE
BOBBY B. MOORE
MICHAEL MURPHY
JAMES ORSBON
RUBY ORSBON
ALBERT OVERSTREET



LANE PALMER
MELINDA PATE
TED PATTON
MARY PENNIMAN
SHEALIA PHILLIPS
EULA PIERCE
MIKE POTTS

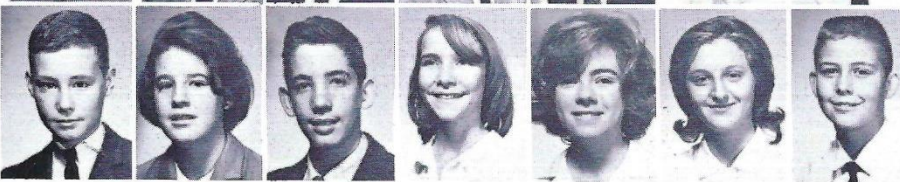

EIGHTH GRADE

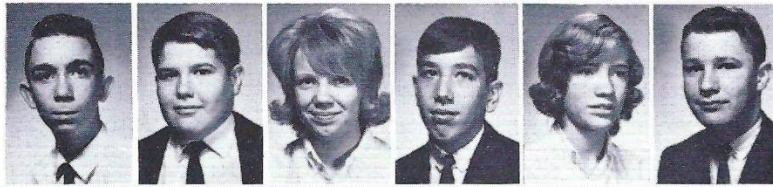

EDWARD PRUETT
EDWIN PRUETT
MARTIN PRUETT
MELINDA RICE
PAUL RICHARDS
MARIE RIGGS
CHARLIE ROBINSON



ALTHEA ROSE
DONNIE RUCK
LARRY SATTERFIELD
PHILIP SHARPE
CHESTER SILVERS
BOBBY SIRCY
SHIRLEY SLATE



CHERYL SLAYDEN
PHYLLIS SMITH
RANDY SMITH
ROSELEEN SMITHSON
NORMA SNAPP
AUDIE STEWART
ROBERT STEWART



MARY LYNN STOCKARD
LINDA STUBBLEFIELD
MARCIA STUBBS
YVONNE SUTTON
DONNA TANKSLEY
BRENDA THOMPSON
NEIL THOMPSON

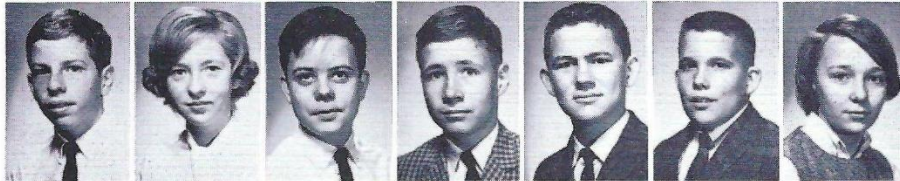

RONNIE UNDERWOOD
CLAUDIA VASS
BAILEY VAUGHN
JOEL WALTEBAUGH
GENE WHITWORTH
STEVE WILES
DINAH WILLIAMS

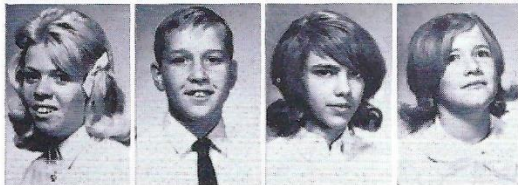

ROBERTA WILLIAMS
STEVE WILLIAMS
JANET WOODALL
DEBIE WRIGHT

SEVENTH GRADE

DEBBIE ADAMS
STEVE ADAMSON
BILL ANDERSON
JAMES BAKER
DEBBIE BASS
VIRGINIA BATSON
BOB BAXTER

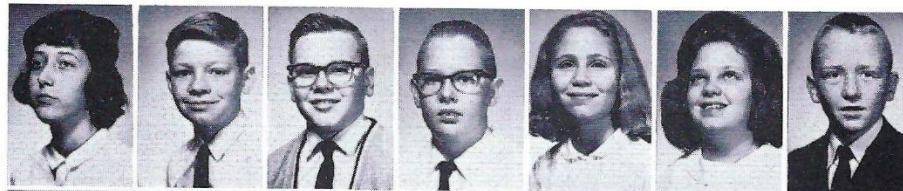

SHARON BEARDEN
RICHARD BIGGS
DIANE BINKLEY
TERRY BLANKENSHIP
JANIE BRASEL
GARY BROOKS
GAIL BROWN

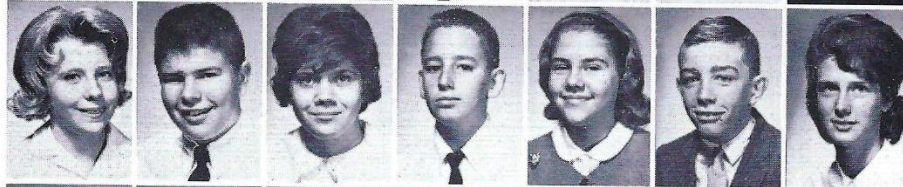

WANDA BROWN
JUDY BUCHANAN
JACK BURNS
MARK BURROW
PAT BUSBY
ANN CARSON
ROSE CARTWRIGHT



RICKY CHRISTIAN
DEBBIE COLEMAN
BRATTEN COOK
E. H. CRAIG
STEVE CRAIG
RANDY CRAWFORD
JOEL CROWELL



DONALD DARDEN
RICHARD DARRELL
JULIA DAVIS
TOMMY DAVIS
SANDRA DECKER
WAYNE DILLON
JOHN DISHMAN



TERESA DOUGLAS
CARLA DURHAM
JEAN ENGAN
MARK ETHRIDGE
JUDY FILLMORE
CONNIE FORD
PAM FRANKLIN



VICKI FREUDENTHAL
DAVID GADES
TERESA GANN
GRACE GARLAND
SUSAN GARRETT
BARBARA GIBBS
DONALD GILLESPIE



PATRICIA GILLEY
BRENDA GOAD
STAN GOAD
HANK GORE
KATHY GRAHAM
BRENDA GRAY
JAMES GRAY

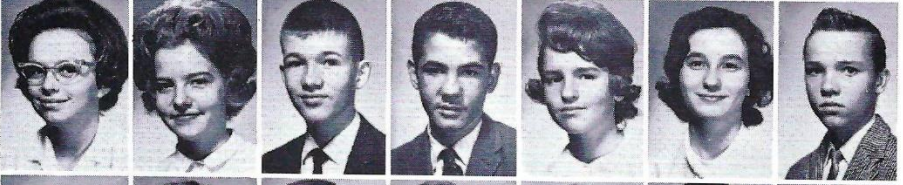

JOHN GRAY
LINDA GRAY
DONNIE GRIGGS
PAMELA HADLEY
VICKI HANCOCK
JAMES HARDAWAY
KAY HARVEY



SEVENTH GRADE



LAURA HAVERLY
BOBBY HAWKINS
LINDA HAYES
STEPHEN HAYES
JUDY HEAD
KAREN HELMERS
ROSEMARY HELMS

DEBBIE HENLEY
TERESA HENRY
MYRA HINKLE
JOANNE
HOLLANDSWORTH
BOBBY HOLT
STANLEY HOULE
DAVID HOWARD

CARVEN HUNLEY
JUDY HUTCHISON
MARY JACKSON
WARNER JONES
VIRGINIA KING
LLOYD KIRBY
BILLY KNIGHT

SANDRA KNIGHT
RONNIE LADD
DONALD LAMPLEY
GARRY LATIMER
LARRY LATIMER
JAMES LONG
EDDIE LOXLEY

DEBRA McDANIEL
PATSY McDANIEL
DENNY McDONALD
VICKIE McMAHON
KENNETH McMURTRY
FREDA MALONE
JOE MATHES

MURIEL MATHES
PHIL MAXWELL
ALAN MAYO
JOEL MAYO
RANDY MIDGETT
MIKE MILLIKEN
STEVE MOORE

TERRY MOORE
SHIRLEY MORRISON
BARBARA MOTT
BARBARA MULLEN
MIKE PADGETT
EVERETT PANNELL
MILLICE PATTERSON

ROBERT PETTUS
PAMELA PITT
PAT PITT
KENNETH POHLMAN
JIMMY POINTER
SANDRA POPE
MARETTA PORTER

PAMALA PRYOR
HOUSTON RAGAN
PAMELA READ
DONNA REEVES
PHIL REYNOLDS
PAM RIGSBY
BILLY RIVET

SEVENTH GRADE

ROGER ROCHELL
 SHERRIE RUCK
 TERRY RUCK
 MARTHA RUSHTON
 MIKE SANTI
 CAROL SAVERIO
 MIKE SCHMIDT



DEAN SEIGENTHALER
 CINDY SETTLE
 LARRY SHELL
 PAUL SLATE
 BOBBY SMITH
 EDDIE SMITH
 PRESTON SMITH



VIRGINIA SMITH
 GINGER SNAPP
 PETER SPERO
 GREG TEEPLE
 FARIA TEMPLE
 BLAKE TUGGLE
 MICHAEL VANATTA

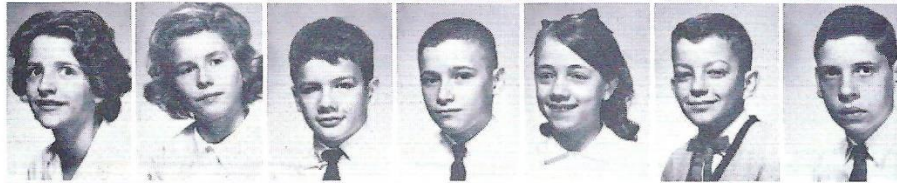

TOMMY WARREN
 ELAINE WASILL
 MIKE WASILL
 JOHNNY WATSON
 BILL WEAVER
 CHARLES WILKINS
 RICHARD WILLIS



LAURA WILLMANN
 NAT WINSTON
 CAROLYN WOODS
 PAT YOUNG

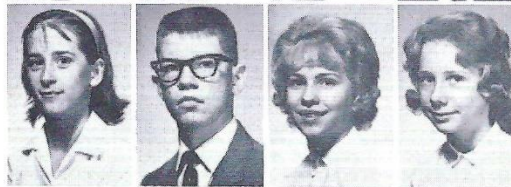

Seventh graders come down from the hills.

STUDENT LIFE



Sprinting to lunch, turning those dull study hall periods into extra-enjoyable periods, courting in the halls—all these are part of the daily life of Madison High School students.

We've had fads that have affected the entire school—such as textured hose, turtle neck sweaters, and “be-bops” (oxfords).

The RAM Staff has included this section so that students can look back at their year at Madison and remember the unusual as well as the commonplace. Sixty years from now, as you sit in your rocking chair thumbing through your '65 RAM, we hope you'll remember all the best about M. H. S.

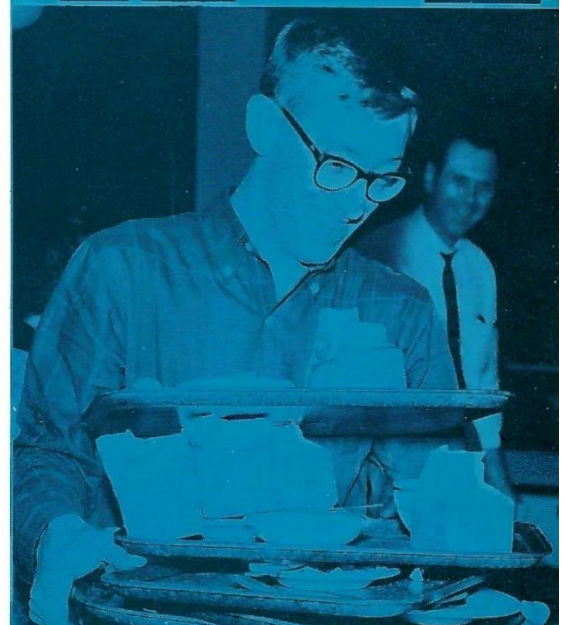
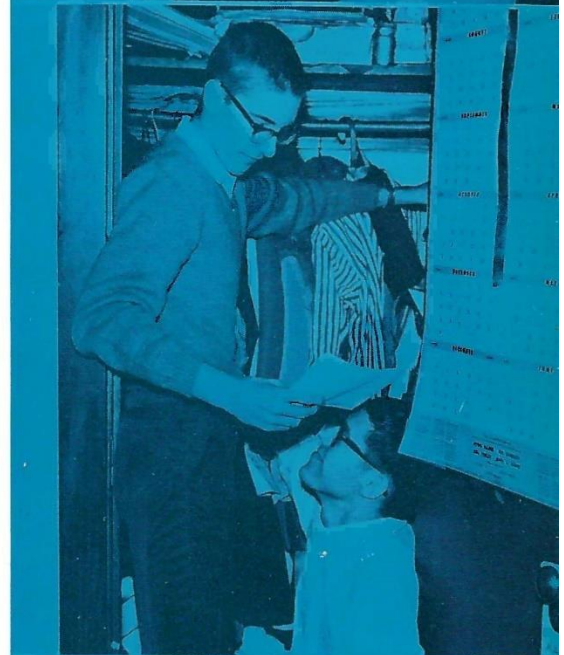

FORENSICS . . . practice . . .
meets . . . practice . . .



Susan Burrow is puzzled over extemp topics.

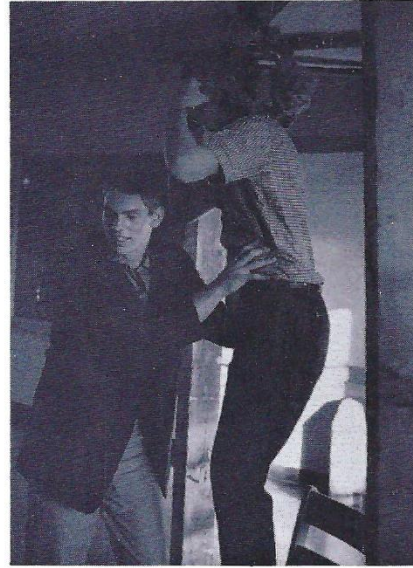

Charles Nelson and Bobby Bohnen-
steil practice "The Rope".

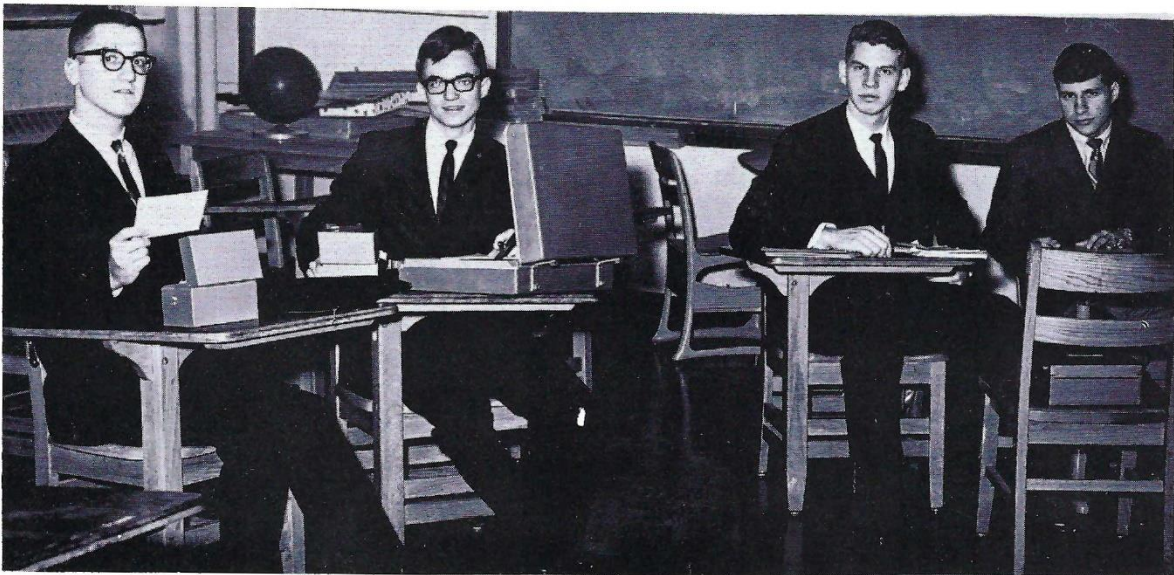

Roger Young and Dwight Moore, Charles Nelson and Kenneth Kornman practice debate.

HOW TO GET OUT OF STUDY HALL

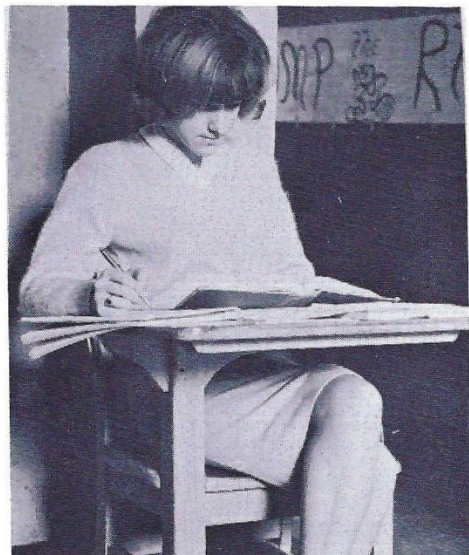

Vickie Gaines watches for "hall-roamers" . . .



. . . Some students type in Mrs. Johnson's closet.



Lab assistants listen to music, as well as Spanish lessons.



Student secretaries, Linda Petty and Sylvia Slack, enjoy their free hour with Mr. Martin.



. . . Those busy, busy office workers.



A familiar sound in the halls—"Which twin are you?"



Fads . . . fads . . .



A Student Council committee prepares for Christmas.



Frank Spero buys his annual from Leshe Cunningham.



Steve Odom and Becky Bates "check in" with Mr. Corbitt.

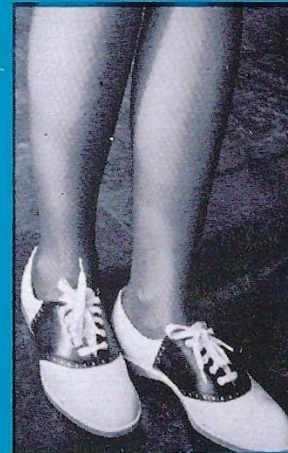

. . . and more fads!



Terry Newson finds his change, for a change.

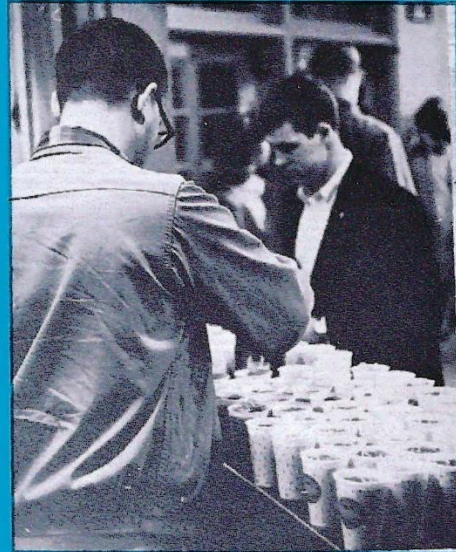

Ball games AND food are important parts of any student's life.

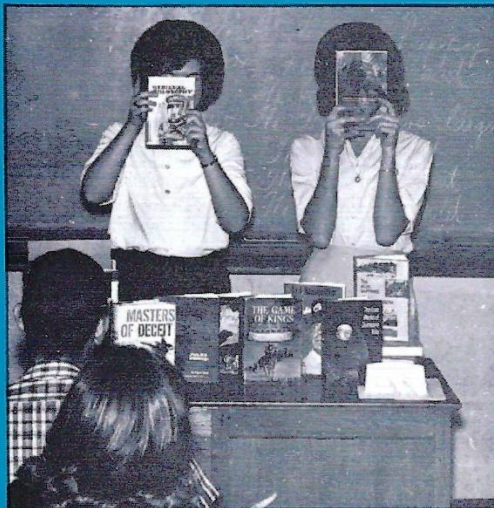

"We know you don't like book reports, but please don't throw eggs!"

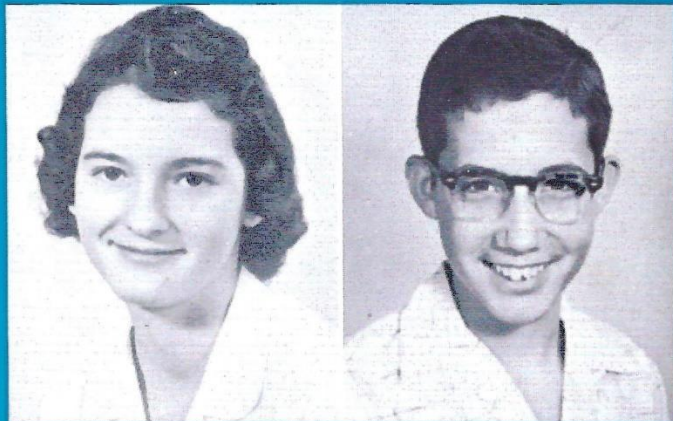

The epitome of school spirit—Mr. Jimmy Graves, Friendliest, Class of '59, marries Zenith Adeock, Best School Spirit, and then comes back as a teacher in 1965.



"Students! Economics is fun!"

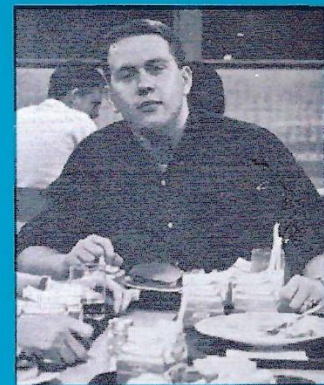

Yes, I'm the editor of the *New York Times*.

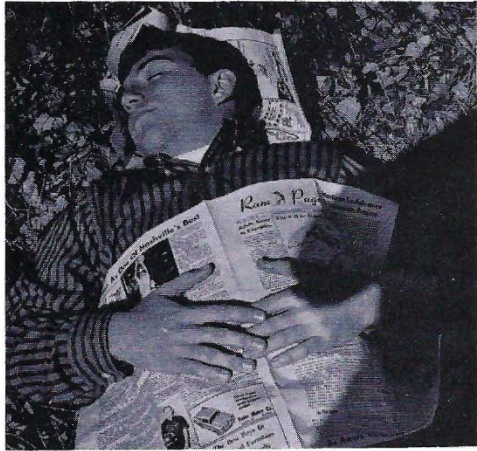

Such school spirit! David Vester sleeps with the Ram Page.

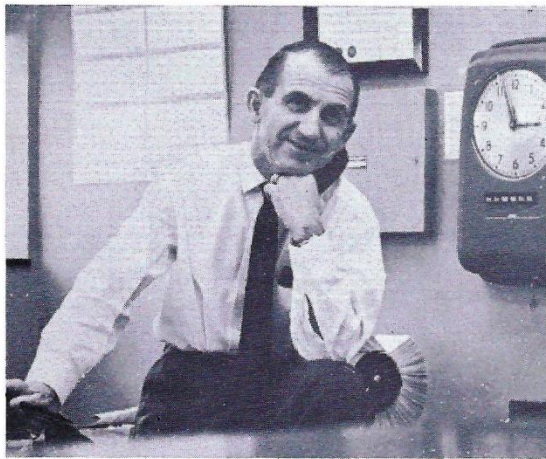

"You mean you can't come to school today?"

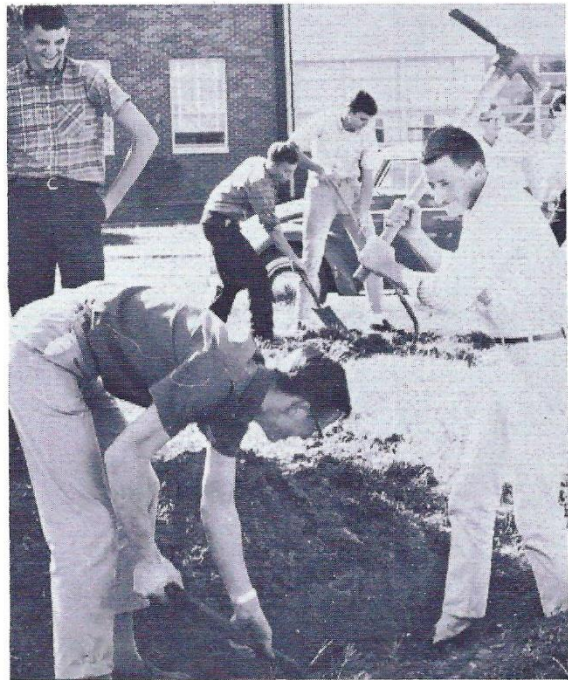

Gerald! Gerald! we graduate Seniors not bury them!



Love, dreams, laughter—all part of student life in Sociology socio-dramas.

ORGANIZATIONS

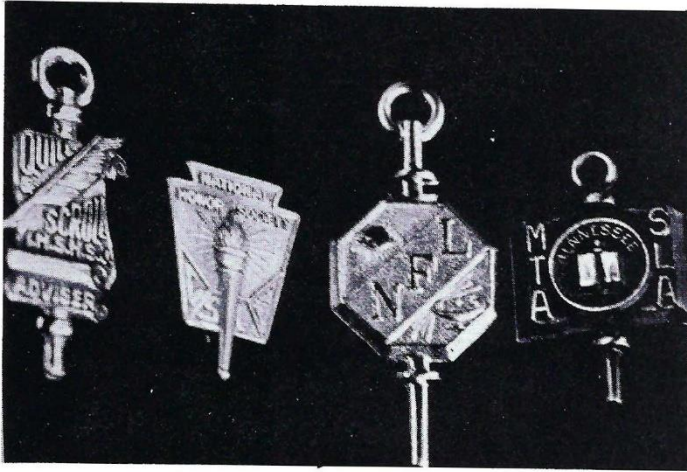

Madison students exhibit their interest in the school by participating in the many organizations that are a working part of the school. These organizations are a meeting ground of common interests—that “something” which is earned through extra effort. The students who give their time, service, and talent are living examples of school *spirit* at Madison.

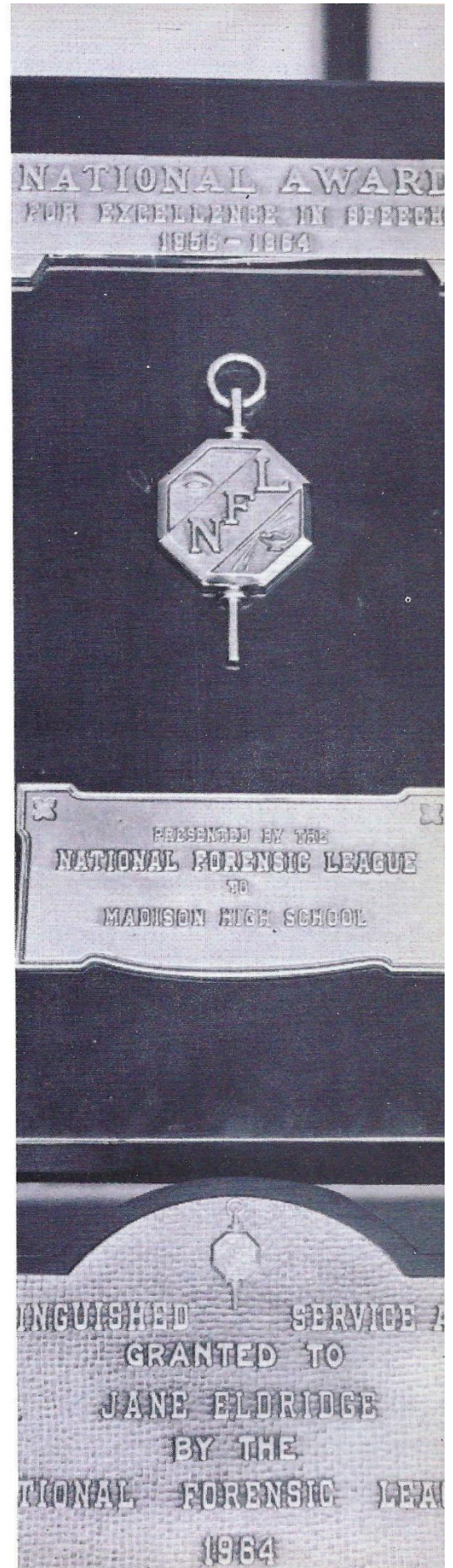

RAM

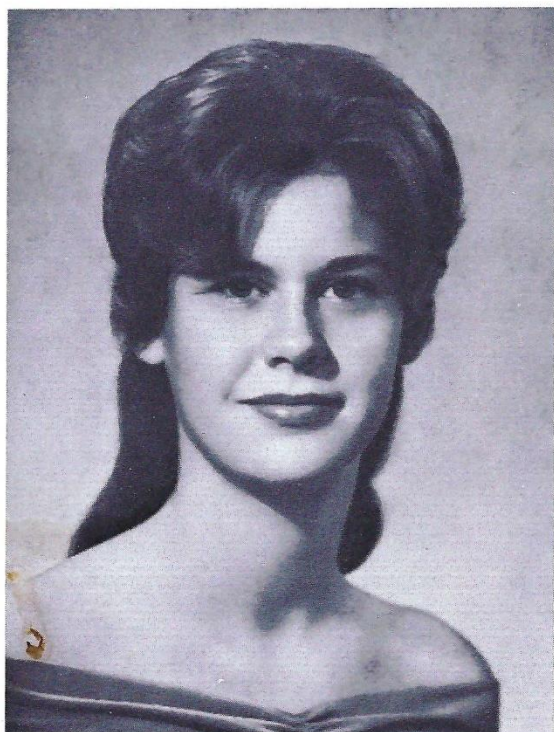

MELISSA COLLIER
Editor



CARROLL ANN
BECHTOLD
Assistant Editor

SUSAN HIGLEY
Business Manager

BECKY BATES
*Clubs and
Organizations*

JUDY VANTREASE
Class Editor

LINDA KING
Art and Senior Editor



TERRY NEWSON
Sports Editor



ELAINE BASS
*Assistant Sports
Editor*



ROGER YOUNG
Sales Manager

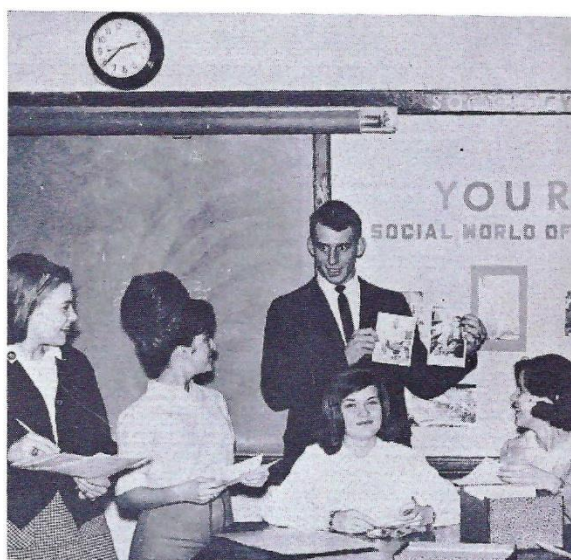

Chetie Sadler, Emily Moore, Becky Bates,
Terry Newson

STAFF

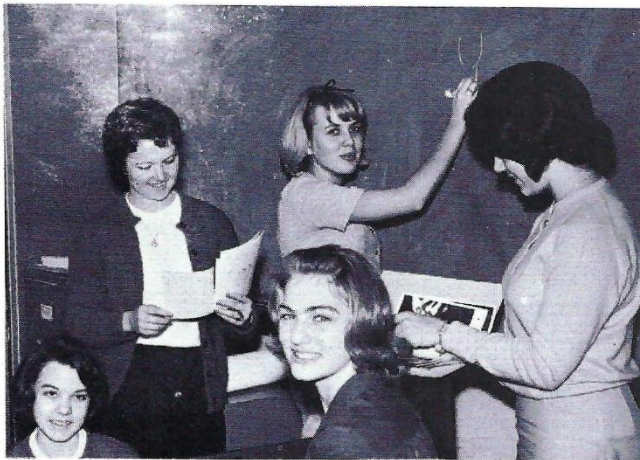

Nancy Baker, Christie Burrow, Nancy Hart, Jane Barron, Judy Durham.



John Scott, Frank Scott, David Crowell, Mr. Wolery, Sponsor.

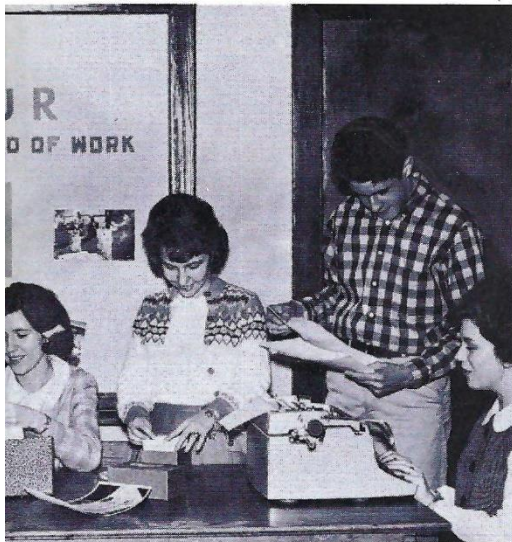

Linda King, Judy Vantrease, Steve Desirey, Carolyn Crouch.



Marilou Payne, Elaine Bass, Sylvia Slack, Roger Young, Frieda White, Leslie Cunningham, Barbara Ives.

Ram Page Staff

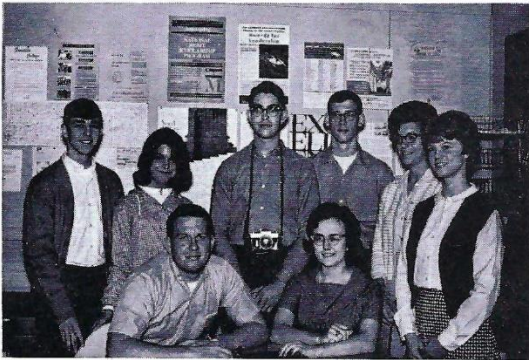

Front Row: Editor-Mike Edge, Editorial Editor-Betty Callis, *Back Row:* News Editor-Jerry Boyd, Feature Editor-Linda Frye, Photographer-Charles Matthews, Co-Sports Editor-Jimmy Lind, Literary Editor-Linda Harder, Sports Editor-Sandra Herod.



Artist Mike Sloan can afford to be independent when he has all the editors begging for pictures for the next issue.



Brenda Moore, Advertising Manager, supervises while Leslie Cunningham and Jamie Caldwell learn "the tricks of the trade."



Four thousand inches of copy and Anita Ryan, left, must type most of it! Christy Rich and Becky Bates give some extra assistance.

Reminiscence of a busy year . . . strategy meetings in Mr. Martin's room . . . the customary "did you want it TODAY?" . . . Betty and her censor's pencil . . . obstinate typewriters . . . 'heads' that don't fit . . . Jerry and his Old English . . . purposeful litter . . . Brenda's patient search for the blue pencil . . . rubber cement . . . mounting tension . . . Matthews and Sloan, whose pictures were worth 10,000 words . . . Mike's unwavering newspaper spirit . . . deadline chaos . . . Mrs. Hudson's crocodile tears . . . the RAM PAGE!

QUILL AND SCROLL



MRS. HUDSON
Sponsor

MIKE EDGE
President

RANDALL LEE
Vice-President

JANIE DOUGLAS
Secretary-Treasurer

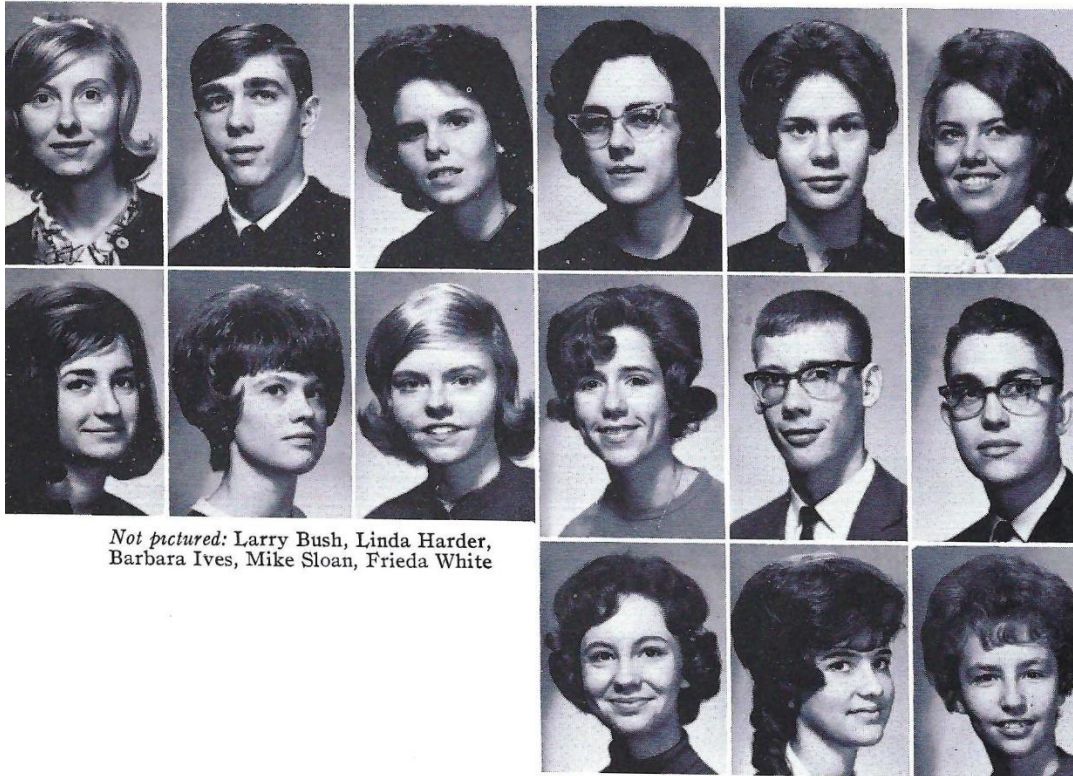

Carroll Ann Bechtold
Jerry Boyd
Patricia Burroughs
Betty Callis
Melissa Collier
Nita Ferguson

Anne Harris
Sandra Herod
Susan Higley
Linda King
Jimmy Lind
Charles Matthews

Brenda Moore
Anita Ryan
Judy Vantrease

Not pictured: Larry Bush, Linda Harder,
Barbara Ives, Mike Sloan, Frieda White



Quill and Scroll is an International Honorary Society for high school journalists. To become a member of the society a student must meet these qualifications: he must be of junior or senior classification; he must be scholastically in the upper third of his class; he must have done distinctive work in some phase of high school journalism; he must be recommended for membership by the adviser of journalistic work in his high school or by the committee governing publication.

BULLETIN BOARD COMMITTEE



Left to right: Mrs. Miller, Dennis Dotson, Mr. Wolery, Mrs. Hudson, Mrs. Wiley, Miss Yager.

In the past year, as in years gone by, the Bulletin Board Committee has endeavored to promote good *school spirit* by creating effective and appropriate displays for the hall bulletin boards. The excellent display and choice of themes this year have encouraged interest in extracurricular activities and awareness of existing school problems.

Working with the Student Council and through the library and various other departments, the committee develops ideas pertaining to various phases of school life.

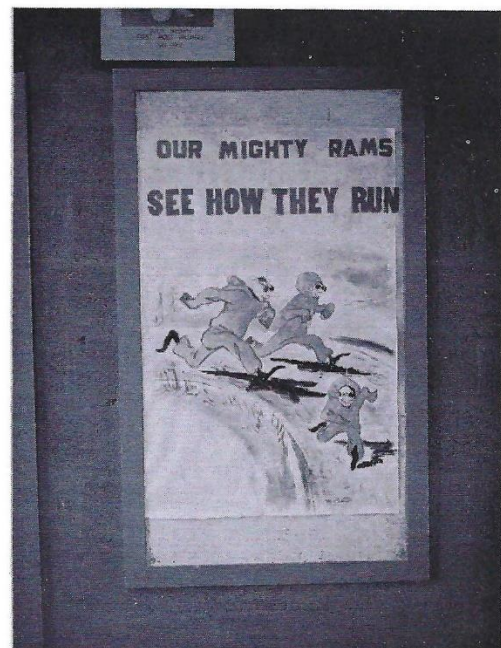

STUDENT



KENNETH KORNMAN
President

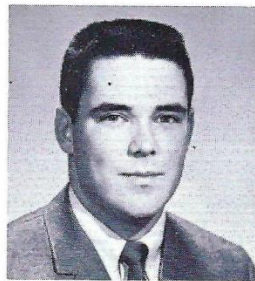

DON TRAYLOR
Vice-President

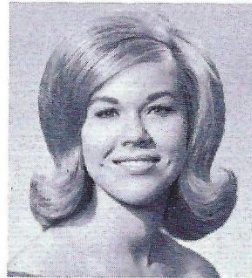

DONNA ALLEN
Secretary

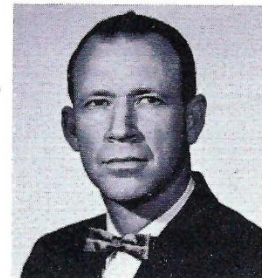

MR. JOHNNIE CORBITT
Sponsor

Democracy In Action



BUILDING AND GROUNDS COMMITTEE

E. H. Craig, Carol Warren, Randall Lee, Chairman; Larry Dewese, Barbara Dunlap.

The Student Council of Madison High School has devoted its efforts to the development of a working relationship between parents, teachers, and students. This year the Council has taken a definite stand on several issues to maintain this all-important relationship and continue the policies for which it is noted.

It has been the aim of the Student Council to promote a greater understanding and appreciation of Madison High School and its standards and ideals. This year has been outstanding, and certainly much credit goes to the fine co-operation of the faculty and student body through our Student Council.

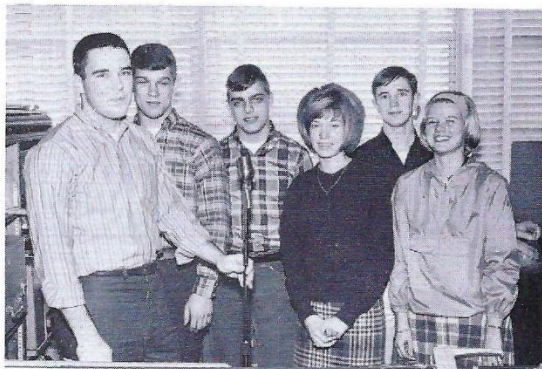

ASSEMBLY COMMITTEE

Don Traylor, Chairman; Mike Buchanan, Doug Mulligan, Cindy Hoffman, Tommy Cooper, Susan Burrow; *not pictured*, Brenda Bradley.



BULLETIN BOARD COMMITTEE

Mike McDonald, Mark Clifton, Mike Sloan, Linda Graham, Connie Draughton, Lawanna McKinney, Nicki Joyner; *not pictured*, Christie Smith, Chairman.

COUNCIL



CAFETERIA COMMITTEE

John Callaway, Co-chairman; Tommy Darks, Mike Head, Co-chairman; Lloyd Kirby, Steve Moore, Bobby Moore.



CHRISTMAS COMMITTEE

Charles Nelson, Co-chairman; Lenora Ragan, Co-chairman; Tommy Davis, Ricky Bechtold, Suzanne Poe, Beverly Williams.



WELFARE, PUBLICITY, DEVOTION, AND PUBLICITY COMMITTEES

Linda Benson, Cherie Sadler, Mike Edge, Jerry Ann Gibbs, Melissa Collier.

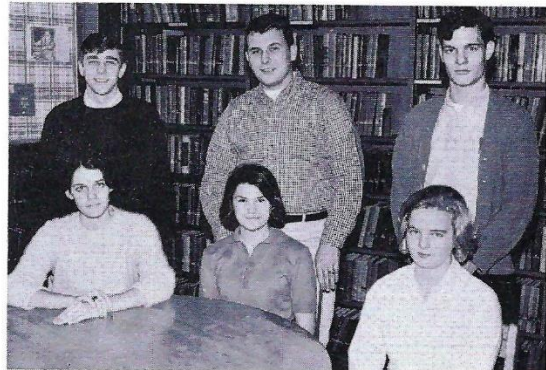

POINT SYSTEM, LETTERS AND AWARDS, AND CLUBS COMMITTEES

Jerry Boyd, Judy Elliot, Bobby Cartwright, Linda Gullette, Larry Smith, Kris Lorenz.

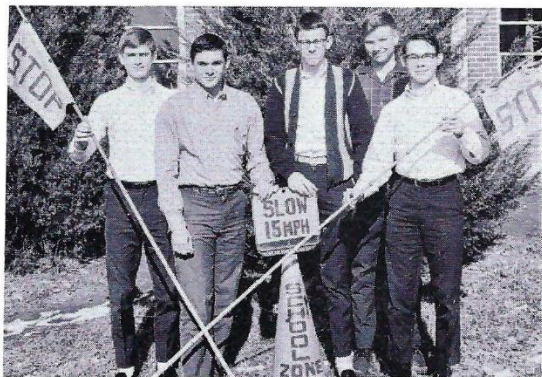

SAFETY COMMITTEE

Mike Brown, Harold Murff, Chairman; Ronnie Eatherly, Frank Scott, George Atkinson.



SOCIAL COMMITTEE

Donna Allen, Chairman; Cherie Sadler, Susan Garrett, Julia Davis, Larry McMasters, Becky Peacher, Jerry Boyd, Annette Gannon.

NATIONAL FORENSIC LEAGUE

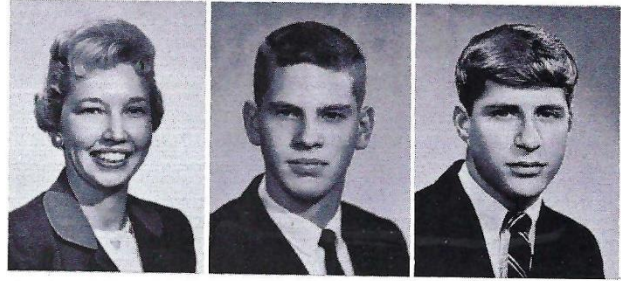

MRS. JANE
ELDRIDGE, *Sponsor*
Diamond Key Coach

CHARLES NELSON,
President
Degree of Double Distinction

KENNETH KORN-
MAN, *Vice-President*
Degree of Double
Distinction

The Madison Chapter of the National Forensic League is proud of its distinguished record of achievements. This year, the chapter boasts 46 members and received one of 25 awards given in the nation to leading chapters. The Madison forensic coach, Mrs. Eldridge, was also presented one of the two national Distinguished Service awards.

Each year Madison attends several state-wide and inter-state tournaments. In competition at Paducah, Kentucky, and Birmingham, Alabama, Madison's representatives earned the sweepstakes awards. At the Barkley Forum in Atlanta, Georgia, Madison placed second among 50 schools in the Southeastern United States.

Madison forensic members are not only successful as a team but also individually. In the summer of 1964, Madison sent Margaret Edds to the National tournament in Akron, Ohio, she placed second in the nation in Girls Extemp and sixth in Dramatic. Charles Nelson and Kenneth Kornman are now tied for third place in the nation.

Degree of Double Distinction

JERRY ANN GIBBS
LEON JOHNSON
DWIGHT MOORE
ROGER YOUNG

Degree of Distinction
BECKY BATES

OWEN BIETSCH
SUSAN BURROWS
STEVE DOOCHIN
DENNIS DOTSON
NITA FERGUSON

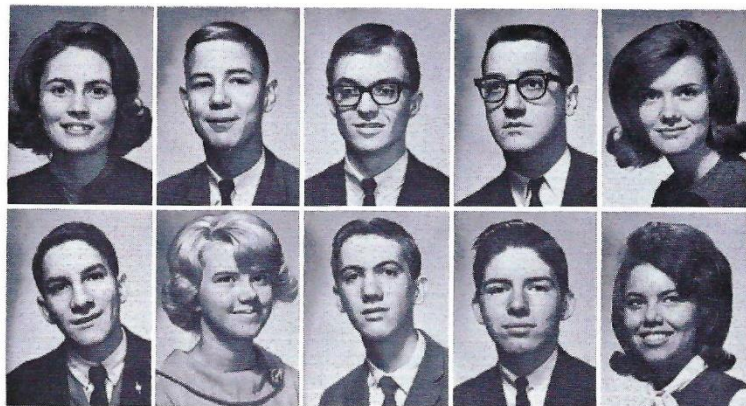



JAMES PARIS,
Secretary
Degree of Double
Distinction

ROBERT
BOHNENSTIEL,
Treasurer
Degree of Double
Distinction



Degree of Distinction

WAYNE SAPP
RICHARD SCOTT

Degree of Excellence

JANIE DOUGLAS
MIKE EDGE
JUDY GOETZ
SUSAN HIGLEY
BEVERLY HILL
DAN HIRE
LYNN McCLUNG
TERRY NEWSON
DIANNE RICHARDS
SUZIE STRATTON
RUTH WITZTUM

Degree of Honor

NANCY ALEXANDER
CARROLL ANN BECHTOLD
JAMIE CALDWELL
TOMMY DEAL
KRISTEN LORENZ
JOE RIGGINS
JUDY VANTREASE

Not pictured:

Degree of Merit

MARY LOU CARDEN
FAY EVERETT
JANE GOETZ
DAVID KEEL
STEPHEN SMOOT
LYNN WILLIAMS
PATRICIA BURROUGHS

NATIONAL HONOR SOCIETY



MRS. DILLON
Sponsor

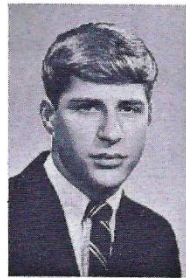

KENNETH
KORNMAN, *President*

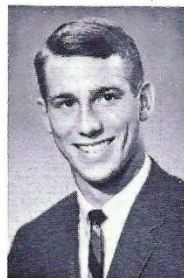

TERRY NEWSON
Vice-President



NANCY ENGLAND
Secretary

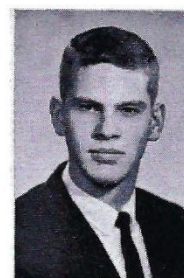

CHARLES NELSON
Treasurer

The Madison High Chapter of the National Honor Society gives national recognition to the outstanding members of the Junior and Senior classes. It is an honorary organization rather than a service club, because its members are already leaders in other phases of school life. The Honor Society admits members on the basis of four qualities displayed on the emblem: character, service, leadership, and scholarship.

CAROL ARMSTRONG
ALEX BEAVERS
CARROLL ANN BECHTOLD
GAYLE BRANTLEY
PATRICIA BURROUGHS



JOHN CALLAWAY
BETTY CALLIS
BARBARA CHANCE
MELISSA COLLIER
CAROLYN CROUCH



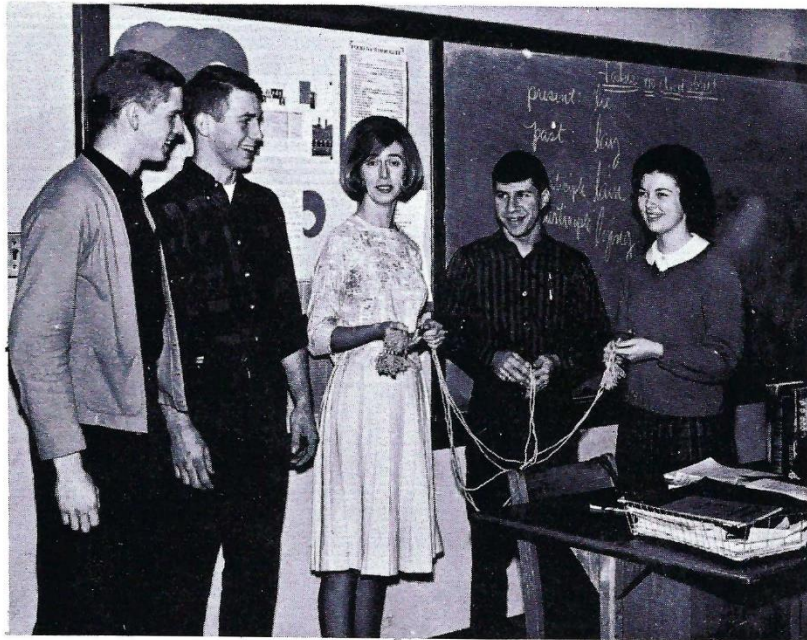

Mrs. Dillon and the Honor Society officers sort the gold cords for graduation.

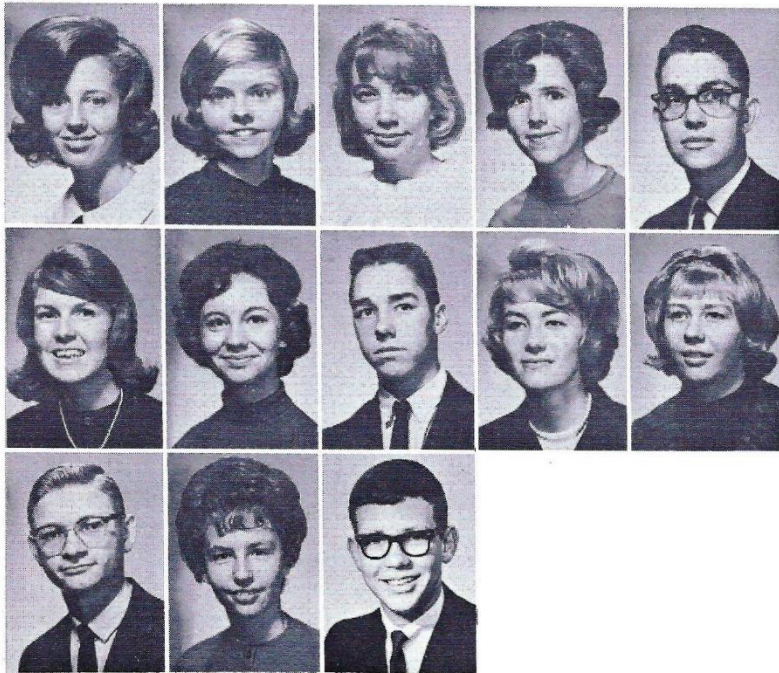

JANIE DOUGLAS
 SUSAN HIGLEY
 BEVERLY HILL
 LINDA KING
 CHARLES MATTHEWS

SHERYL MIDGETT
 BRENDA MOORE
 RICHARD NIMMO
 DIANE RICHARDS
 SYLVIA SLACK

STEPHEN SMOOT
 JUDY VANTREASE
 JIM PARIS

Not pictured
 JIM BAXTER
 CHRISTIE BURROW
 DENNIS DUKE

LINDA GILLEM
 ROY HACKETT
 WANDA MENEES
 TOMMY OAKLEY

LAURA RIGGS
 CHRISTIE SMITH
 JEANETTE SMITH
 HELEN STINSON

LIBRARY LASSIES



Back Row: Treysa Brown, Vice-President in charge of Enlistments; Dianne Richards, Bibliographer Consultant. Front Row: Janie Douglas, President; Judy Goetz, Vice-President; Pat Seigenthaler, Treasurer; Fay Everett, Recording Secretary; Linda Stovall, Vice-President in charge of Personnel; Betty Callis, Corresponding Secretary; Nancy England, Historian.



This year, the Lassies have enlarged their program, emphasizing reading and the library in the total school program. This year, the Lassies instituted a school-wide reading survey to poll the reading interests of Madison students. They once again sponsored a successful Book Week, presenting book talks to all lower grades and many senior high classes as well.

This year the Lassies used their newly-adopted plaid, that of the Royal Stuart clan, as the theme for their annual Induction Service. The Madison Library Lassies sent delegates to the annual MTA of SLA Conference in Murfreesboro on April first. Janie Douglas served as this year's MTA of SLA secretary. Nancy England, the club's historian, prepared the Lassies' scrapbook which was entered in competition.

The summer school program, one of the Lassies' many projects, was opened to serve both the students and the faculty who took advantage of Madison's expanding summer program. Judy Goetz was student librarian for the summer school program.



Back Row: Pat Alden, Neil Thompson, Sherri Apple, Deborah Carver, Claudia Vass, Donna Tanksley, Joan Crawford, Dinah Williams, Lydia Hedge. *Front Row:* Drena Ferguson, Brenda Earnest, Bev Earnest, Judy Brawner, Teresa Hamlin, Janice Ivey, Linda Hall, Sherry Taggart.



Back Row: Judy Goetz, Linda Samson, Alicia Menees, Marsha Lorraine. *Front Row:* Linda Hooper, Nancy Dutton, Jane Goetz, Virginia Qualls, Jane Kelley, Pat Read, Peggy Roberts, Nancy England.

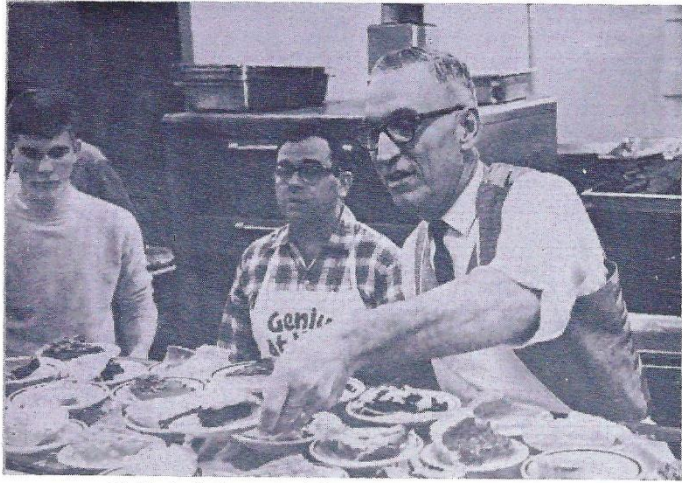

P. T. A. fathers pitch in to help support spring sports.

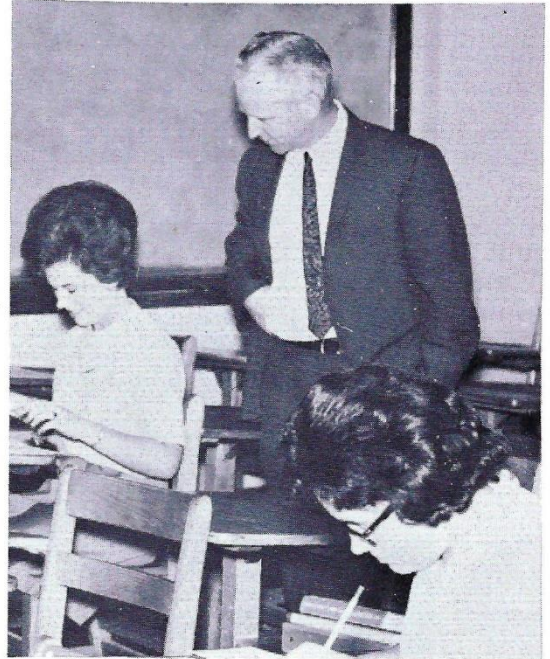

Carolyn Crouch and Gayle Nichols assist Mr. Bridgeman with fall scheduling.

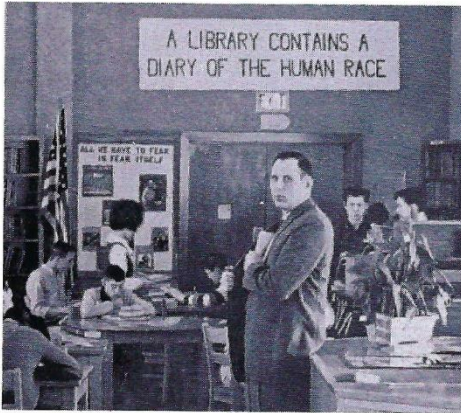

"The library is not a passage way!"

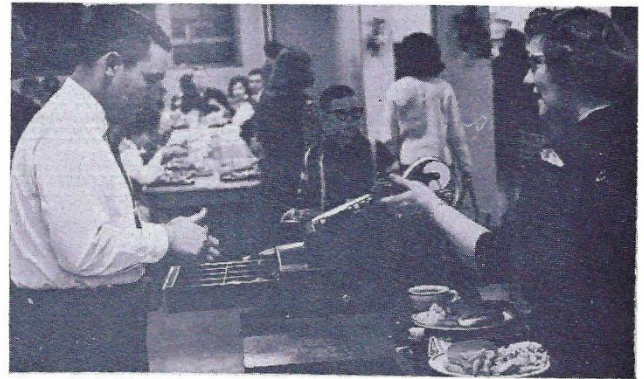

Mrs. Hunter, a staunch P. T. A. member, is only too glad too eat for spring sports.

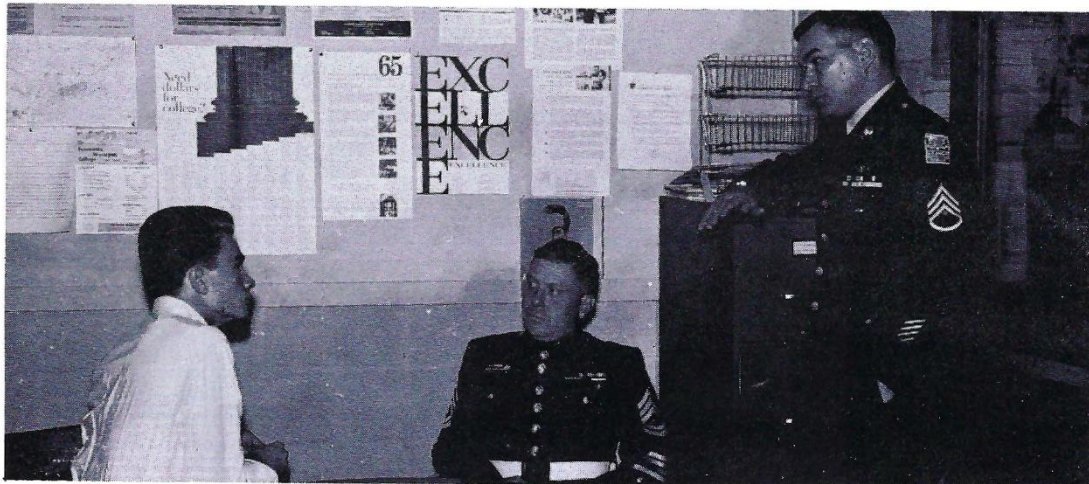

Kenneth Clay finds out what military service has to offer high school graduates.

AUDIO VISUAL AIDS

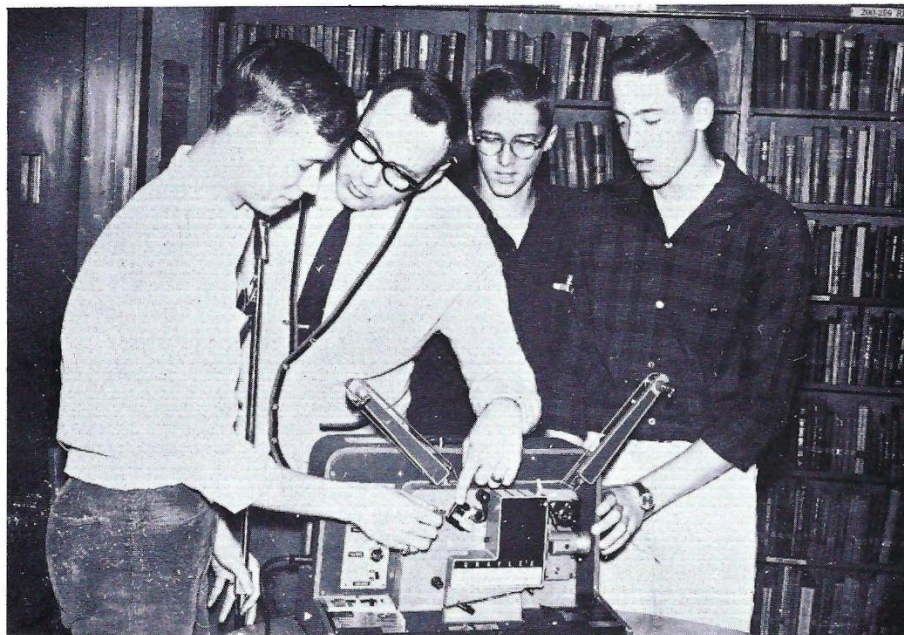

"Now Jerry, this is a projector!", says Mr. Paul Dillingham to on-looking Audio Visual Aid boys, Jerry Mayes, Larry Stacey, and Roger Stewart.

From amid the reels of film and rolls of tape, from an accidentally unwound tape-recorder, you can hear the confident voice of Mr. Dillingham 'trying' to tell the Audio Visual Aid boys something about his equipment.

Although they receive little recognition during the rest of the school year, now is the proper time to thank them for another year of fine service.

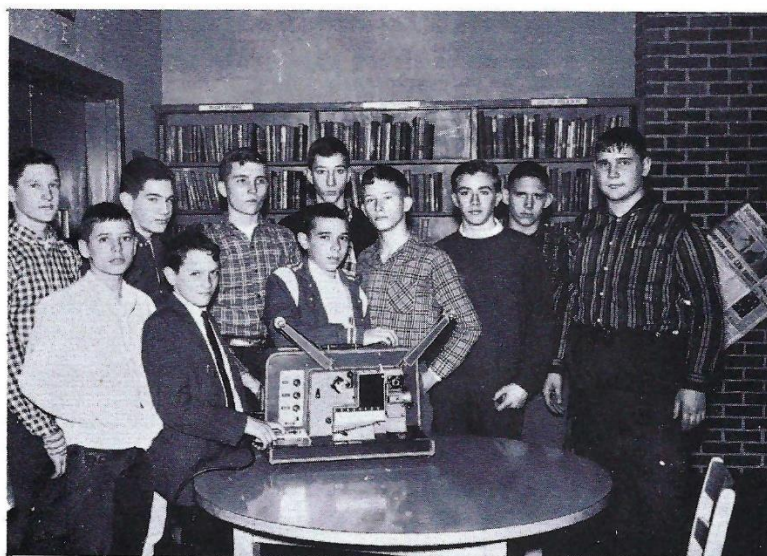

Left to right: Dennis Hackett, Raymond Miliken, Bob Qualls, Bobby Akin, Norman Crawford, Paul Cole, Don Christian, John Cline, Jerry Guy, Joey Higgins, Richard McCaul.

OFFICE WORKERS



First Row: Mr. Bridgeman, Mrs. Christianson, Mr. Depriest. *Second Row:* Sharon Young, Carolyn Stacey, Cherie Sadler, Wanda Menees, Linda Graham, Nita Ferguson, Benita Bullion, Barbara Crain, Judy Adams, Linda King. *Third Row:* J. B. Baker, Johnny Moore, Mike Sloan, Bobby Bohnenstiel, John Callaway, Larry Kirk, Roy Hackett, Arthur Alexander, Tommy Oakley, Gary Copas, Melissa Collier.

Artie Alexander, Terry Apple, Becky Bates, Teresa Baxter, Sharron Bearden, Alex Beavers, Charles Blankenship, Rita Gail Brown, Susan Caldwell, Ann Carson, Susan Castle, Deborah Chance, Lynn Corlew, Carolyn Crouch, Ronnie Darden, Brenda Earnest, Steve Estep, David Farley, Connie Ford, Joe Gaines, Nina Gamble, Linda Gilliland, Linda Graham, Linda Graves, Linda Hooper, Carter Howard, Connie Hunter, Mary Jackson, Owen Joyner, Cindy Lamp, Kay Llana, Rosemarie Llana, Vivian Macaulay, Brenda McCool, Teresa Mickle, Bobby Moore, Mike Murphy, Marilou Payne, Debbie Rains, Diane Richards, Shirley Slate, Paul Slate, Joe Speakman, Daryl Steverson, Sue Walker, Frieda White.



**Junior
P. T. A.
Representatives**

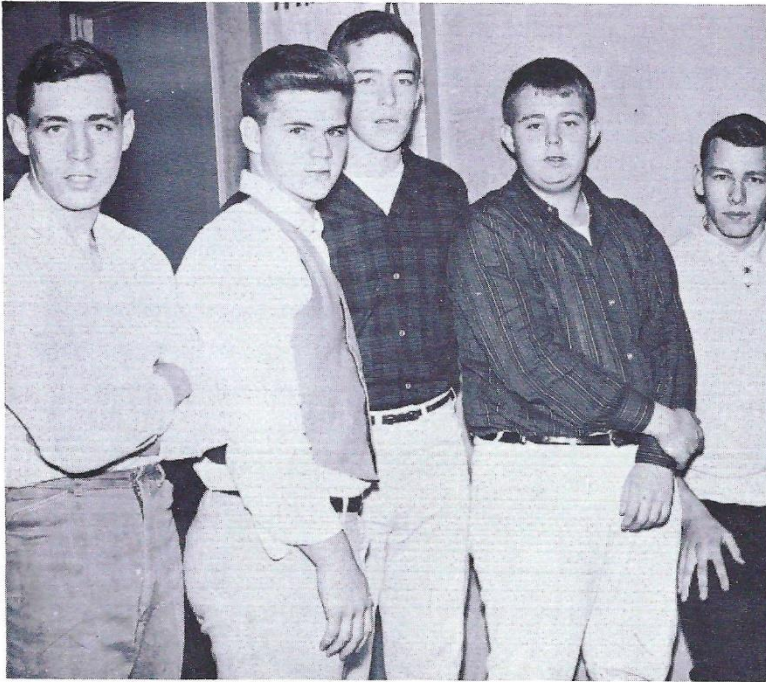

MADISON STRESSES SAFETY

PATROL BOYS

Ronnie Mullins, Wayne Slaten, Larry Stacey, Garland Forkum, Chuck Dilon.

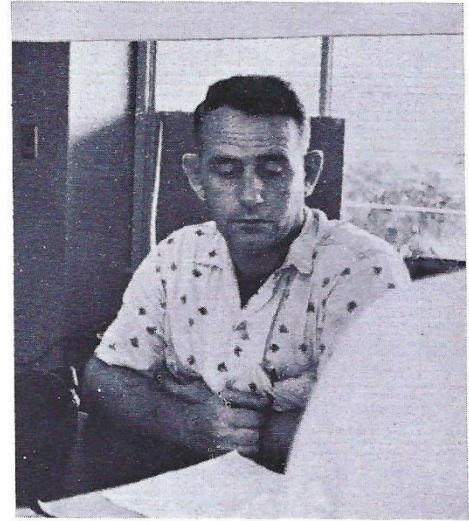

Mr. Baxter discusses safety within the building.



Patrol ladies, Mrs. Forkum and Mrs. Barnes talk over future safety plans for Madison with Coach King and Harold Murff.

CAFETERIA WORKERS



First row: Mrs. Dillehay, Rosa Sutton, Ann Hall, Ada Stubblefield, Bonnie Rochelle. *Second row:* Ludia Vaughn, Maxine Wayman, Lois Darrow, Dorothy Philips, Dorris Walker, Margaret Sorrells, Allie Lazenby, Fay Smith, Goldie Darr, Evelyn Sorrells, Dethula Matthews.



100 Cafeteria Manager Mrs. Dillehay keeps track of the lunch money.



"Everyone looks forward to lunch period."

CLUBS

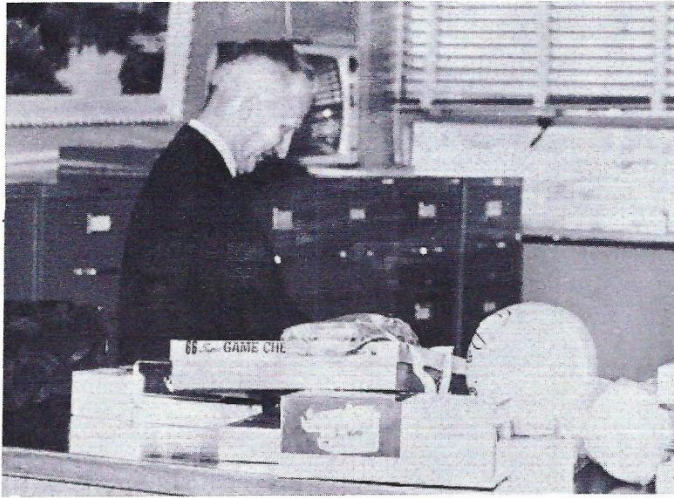

Club activities are an integral part of the lives of many Madison students. There are many programs and projects which give everyone the opportunity for participation and friendship. Clubs also give students the chance to serve their school, their fellow citizens, and their community. The members of Madison's clubs share ideas and experiences, fun and work, thus showing their school *spirit*.

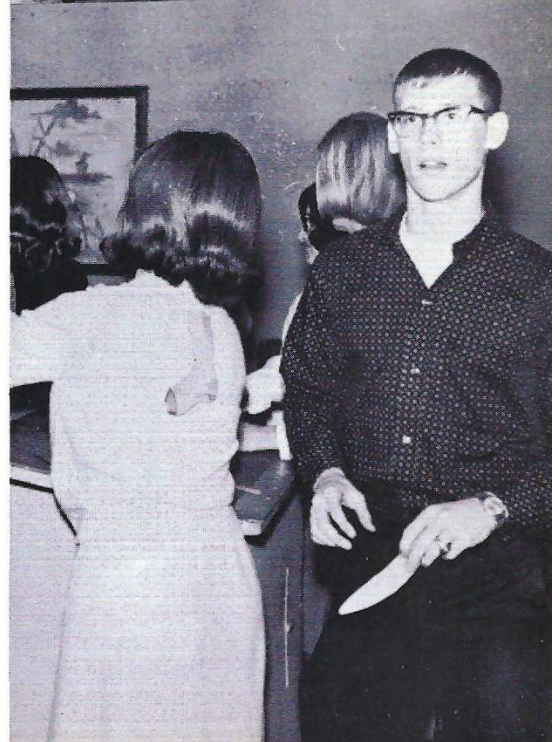

CIVINETTE CLUB



Officers: *President*-Judy Elliott, *Vice-President in charge of Programs*-Lenora Ragan, *Vice-President in charge of Projects*-Sharron Young, *Secretary-Treasurer*-Becky Bates.

Roll: Brenda Bradley, Suzie Brooks, Bette Carter, Diane Davis, Brenda Floyd, Gail George, Donna Gilliland, Linda Graham, Barbara Ives, Bobbie Jones, Jennie Jones, Kay Llana, Judy Lowery, Vonnie McCoy, Betty Parks, Christy Rich, Anita Ryan, Christie Smith, Beverly Tuggle, Jackie Watson.

Sponsors: Mrs. Dillon, Mrs. Miller.

Roll: Donna Allen, Mary Allen, Elaine Bass, Carroll Ann Bechtold, Gayle Brantley, Barbara Brinkley, Benita Bullion, Jamie Caldwell, Noroma Carr, Mary Lou Carter, Susan Castle, Kay Chance, Barbara Crain, Carolyn Crouch, Vickie DePriest, Connie Draughon, Judy Durham, Clara Nelle Edens, Nancy England, Fay Everett, Linda Ford, Vicki Gaines, Shirley Gibbs, Linda Gillem, Sandy Grimes, Cathy Hess, Linda Hooper, Janice Kidd, Linda King, Patsy Leftwich, Mary Lidkte, Rosemaria Llana, Vickie McMahon, Pat Munday, Ann Newberry, Marilou Payne, Linda Petty, Carol Pirtle, Lenora Ragan, Cherie Sadler, Elaine Sanders, Sylvia Slack, Carol Tipps, Judy Vantrease, Frieda White, Sherri Waldron, Sandra Wilkins, Sharron Young.



KEY CLUB

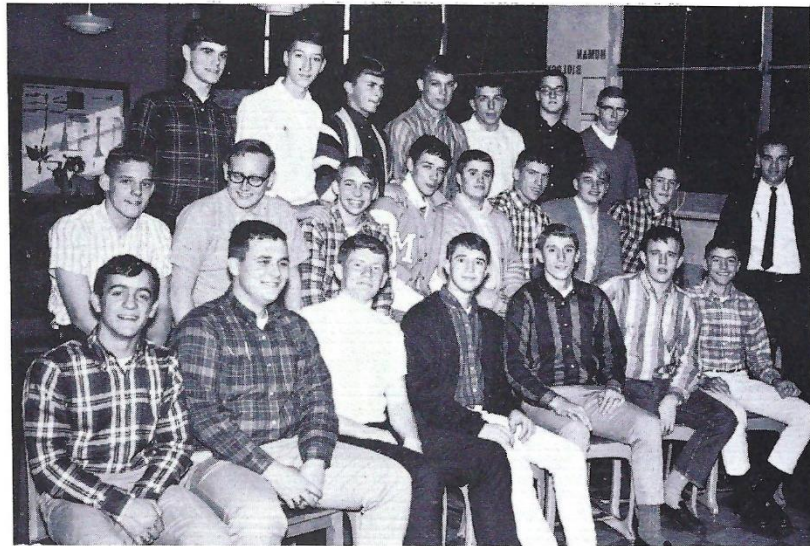

Sponsors: Mr. Arnold, Mr. Martin. Officers: President-Larry Broadrick, Vice-President-Richard Lane, Secretary-Jerry Davis. Roll: J. B. Baker, Mike Buchanan, Bobby Cartwright, Don Christan, Jimmy Cheatham, Ronnie Collins, Jimmy Cooper, Steve Desirey, Larry Gillem, Jerome Hooper, Jimmy Horn, Ronnie Lane, Richard McGaughn, Tim Menees, Gary Phillips, Hubert Rose, Maurice Smith, Frank Spero, David Vester, Wilbur Wesbrooks, Sammy Wolfe, Roger Young.

FRENCH CLUB



Sponsor: Mrs. Dillon. Officers: President-John Callaway, Vice-President-Betty Callis, Secretary-Christie Smith. Roll: Toni Atchley, Elaine Bass, Carroll Ann Bechtold, Jerry Boyd, Laura Drawdy, Noroma Carr, Janie Douglas, Nancy England, Jerry Ann Gibbs, Linda Graham, Beverly Hill, Leon Johnson, Jimmy Lind, Jerry Lomax, Charles Nelson, Diane Richards, Nancy Vaden, Dianna Walden.

LATIN CLUB

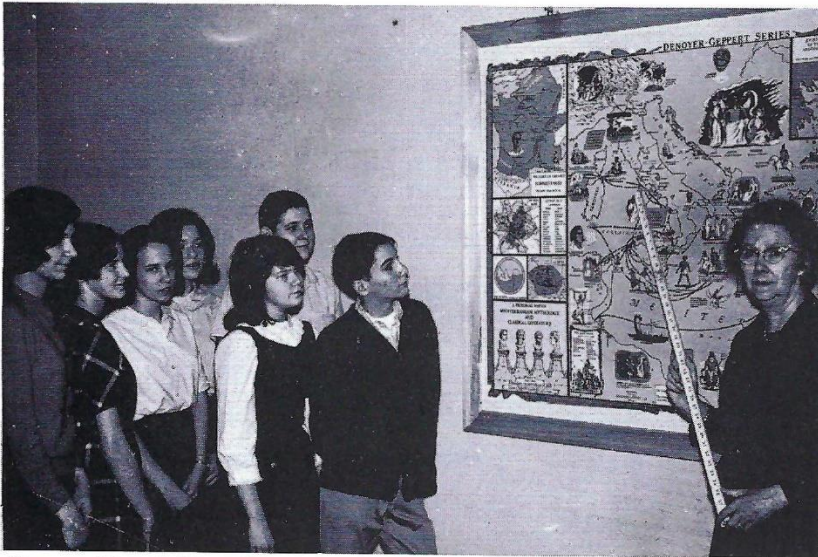

Sponsor: Mrs. Swift. Officers: President-Owen Bietsch, Vice-President-Linda Gilliland, Secretary-Treasurer-Denise Carver. Roll: Berna Busch, Steve Doochin, Phillip Hicks, Brenda Jenkins, Patsy Porter, Steve Tomlinson.

JUNIOR CLASSICAL LEAGUE

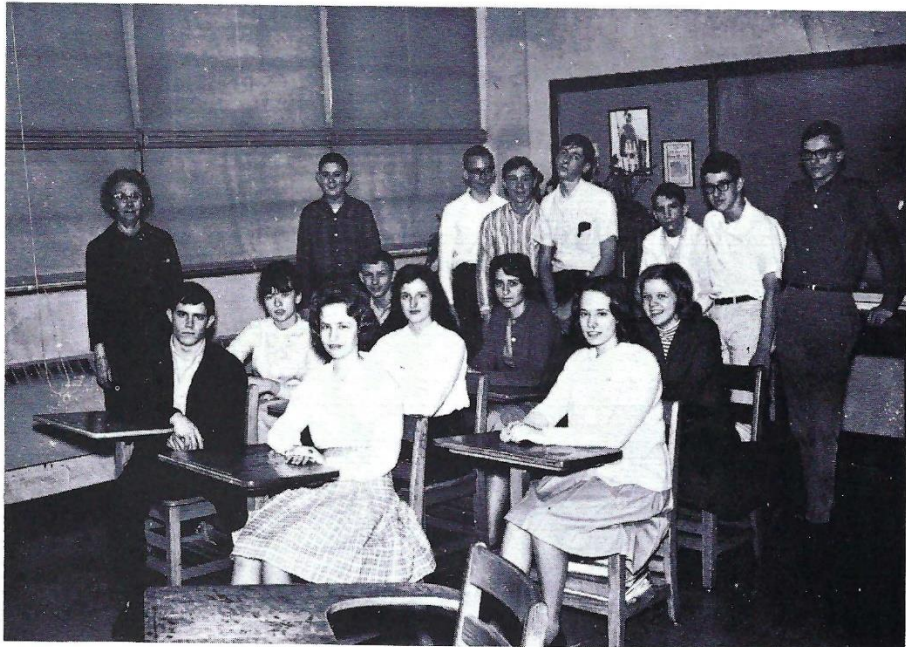

Sponsor: Mrs. Swift. Officers: President-Dianne Carver, Vice-President-Dickie Garrett, Secretary-Berna Busch, Treasurer-Judy Vantrease. Roll: Owen Bietsch, Treysa Brown, Danny Bryant, Roger Burgess, Denise Carver, Charles Chance, Mark Coleman, Gary Copas, Linda Gilliland, Jane Goetz, Eddie Greene, Phillip Hicks, Brenda Jenkins, Eddie McCormack, Alicia Menees, Dwight Moore, Richard Nemmo, Brenda Pitzer, Debby Rains, Richard Scott, Sandra Smith, Tom Wachtel.

SENIOR Y-TEENS

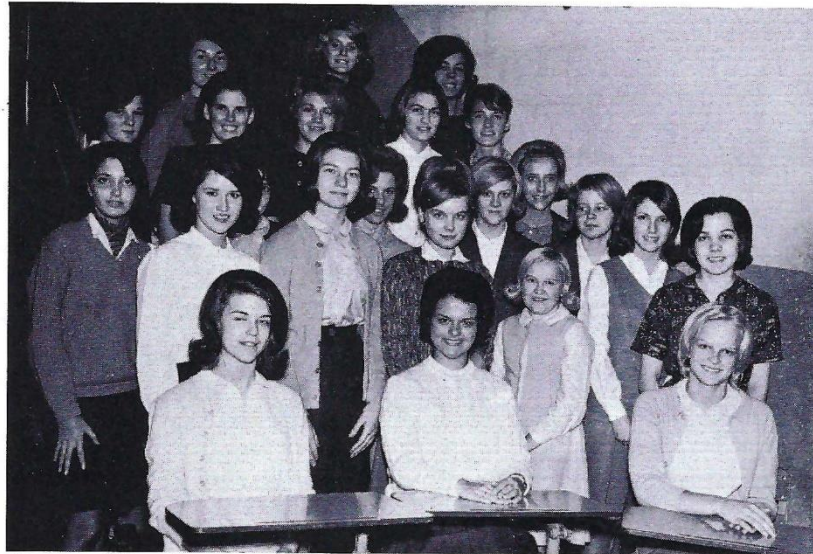

Sponsor: Mrs. Saverio. Officers: President-Cathy Peeler, Vice-President-Becky Herod, Secretary-Donna Binnion, Treasurer-Dianne Carver. Roll: Beverly Alexander, Nancy Baker, Jane Barron, Peggy Brooks, Sandra Carson, Donna Casey, Kathy Douglas, Laura Drawdy, Celia Driver, Barbara Dunlap, Joyce Gibbs, Jane Goetz, Mary Hale, Jill Hobrock, Cindy Hoffman, Connie Hulan, Connie Hunter, Patsy Hunter, Jackie Johnson, Teresa Mickle, Sandra Miller, Vivian McElroy, Connie Pearce, Brenda Pitzer, Cindy Potter, Debbie Rains, Joan Sowell, Brenda Walker, Wanda Wright.

JUNIOR Y-TEENS



Sponsor: Miss Phipps. Officers: President-Daryl Steverson, Vice-President-Kathy Chambers, Secretary-Nina Gamble, Treasurer-Paulette Gannon. Roll: Nancy Alexander, Gwen Bandy, Lynn Bandy, Dianne Cooper, Judy Davis, Sharron Doochin, Jackie Elliott, Kathy Fleming, Marsha Frye, Claudia Helm, Carol Horne, Nicki Joyner, Cindy Lamp, Jo Ann Parrish, Rebecca Peacher, Shelia Phillips, Jane Sloan, Paula Teeple, Neil Thompson, Dinah Williams.

FELLOWSHIP OF CHRISTIAN ATHLETES

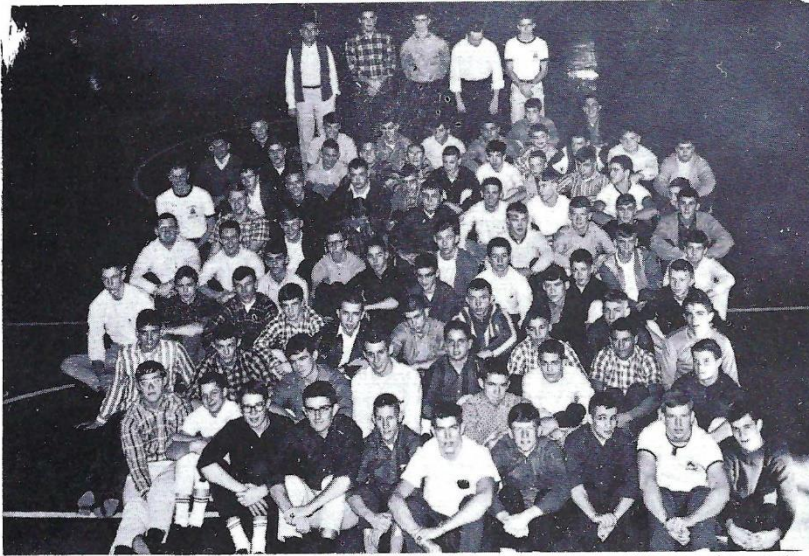

Sponsor: Coach Brimm. *Officers:* *President-*Don Traylor, *Vice-President-*Mike Brown, *Secretary-*Jimmy Norris, *Program Chairman-*J. B. Baker. *Roll:* Arthur Alexander, Kenneth Apple, Alex Beavers, Steve Beavers, Robert Birdsong, Jerry Boyd, Pat Brown, Danny Bryant, Mike Buchanan, Mike Burns, John Callaway, Lloyd Callis, Bobby Cartwright, Bob Chaffin, Randy Chance, Jimmy Cheatham, Terry Cowan, Tony Crowder, Larry DeWeese, Ronnie DeWeese, Jack Driver, Dennis Duke, Steve Estep, Randy Fisher, Joe Gaines, Larry Gillem, Jimmy Goetz, Reed Hawkins, Mike Head, Randy Heavener, Bruce Hertz, Joey Higgins, Jerome Hooper, Corky Howard, Jimmy Howard, Daryl Hutchinson, Philip Hyde, Mike Johnson, Roy Lee Jones, David Kannon, Danny Keels, Larry Kirk, Ronnie Lane, David Layhew, Lindy Lewis, Gene Lomax, George Luster, Jerry Malone, Jerry Mayes, Tony Merryman, Mike McDonald, Bob McPeak, Charles Mickle, Steve Moore, Harold Murff, Terry Murff, Doug Mullican, Terry Newson, Richard Nimmo, Dennis Onks, Forrest Pate, John Patterson, Philip Patterson, Chipper Pearson, Jim Pigue, Ted Russell, Wade Shell, George Sloan, Mike Sloan, Larry Smith, Steve Smith, Gary Stenson, Ken Stevenson, Nelson Turner, Jerry Vantrease, Van Walker, Jimmy Whittle.

GIRLS ATHLETIC ASSOCIATION



Sponsors: Miss Lucas, Miss Drake. *Officers:* *President-*Janice Harvey, *Vice-President-*Linda Cameron, *Secretary-*Jeanne Harvey, *Treasurer-*Linda Switzer. *Roll:* Virginia Batson, Teresa Baxter, Sharon Bell, Judy Buchanan, Patty Bushy, Ann Carson, Debbie Coleman, Julia Davis, Sandra Decker, Teresa Douglas, Carla Durham, Lynette Davidson, Jean Engan, Connie Ford, Mickie Gaines, Teresa Gann, Brenda Goad, Brenda Gray, Vickie Hancock, Kay Harvey, Laura Havenly, Connie Helms, Rosemary Helms, Teresa Henry, Dianne Holloway, Jeanne Hollandsworth, Mary Jackson, Gail Lydon, Faria MacTemple, Shirley Morrison, Barbara Mullen, Maretta Porter, Donna Reeves, Dianne Richards, Sherrie Ruck, Carol Saverio, Cindy Settle, Kay Sims, Rebecca Sims.

FORENSIC CLUB

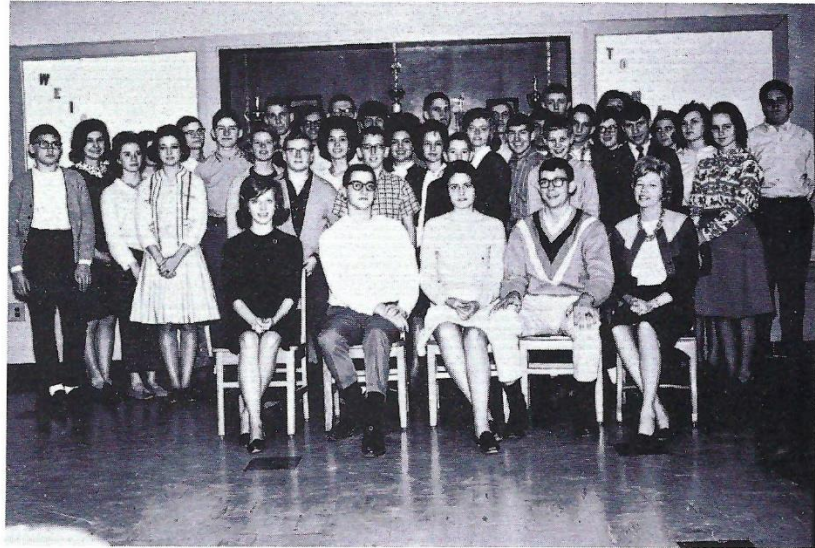

Sponsor: Mrs. Eldridge. Officers: President-Jerry Ann Gibbs, Vice-President-Jim Paris, Secretary-Roger Young, Treasurer-Janie Douglas. Roll: Henry Akin, Bill Anderson, Bob Bohnenstiel, Becky Bates, Susan Burrow, Pat Broadrick, Mary Lou Carden, Mark Coleman, Leslie Cunningham, Donnie Darden, Steve Doochin, Dennis Dotson, Kenneth Donell, Nita Ferguson, David Gadders, Kathy Graham, Beverly Hill, Kenneth Kornman, Kris Lorenz, Jennie McMurtry, Dwight Moore, Charles Nelson, Mike Padgett, Joe Riggins, Wayne Sapp, Bill Weaver, Ruth Witztum.

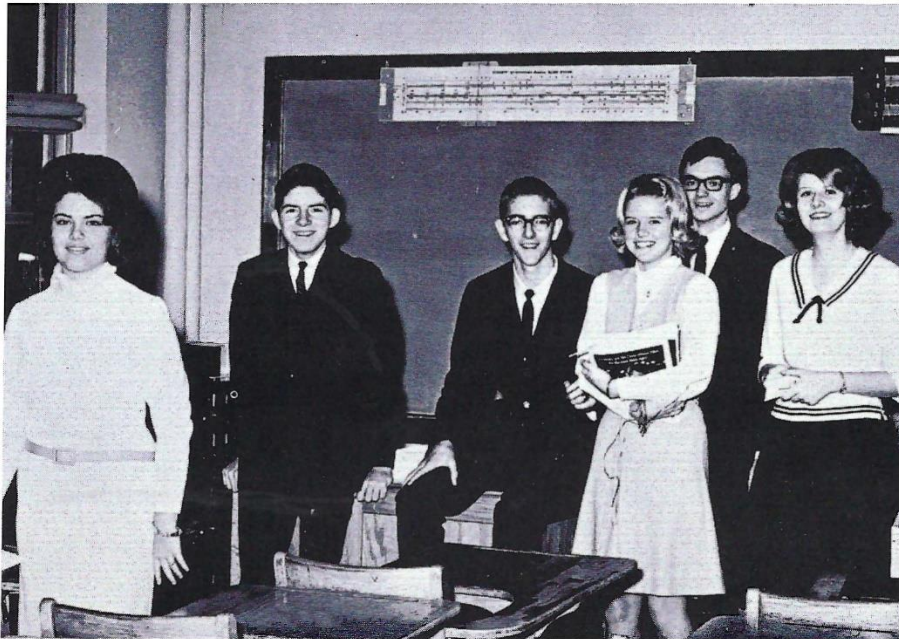

Nita Ferguson, Dennis Dotson, Wayne Sapp, Susan Burrow, Dwight Moore, and Jamie Caldwell, all members of the Forensic Club, are eager to win for Madison.

FUTURE HOMEMAKERS OF AMERICA



Sponsors: Mrs Owen, Miss Hargrove. *Officers:* President-Rebecca Howell, Vice-President-Brenda Huffine, Secretary-Pam Simmons, Treasurer-Janie McGhee, Parliamentarian-Phyllis Smith, Historian-Linda Stubblefield, Reporter-Pat Cook, Song Leader-Gloria Roundtree. *Roll:* Beverly Cox, Daisy Davenport, Ruth Davenport, Linda Franklin, Gail Hooper, Barbara Kidd, Ann Knight, Brenda Mabe, Josephine Najar, Glenda Odom, Patsy Osbon, Ruby Osbon, Pat Seigenthaler, Carolyn Stacey, Ann Weatherford, Linda Woodard, Nancy Wooley, Betty Young.

FUTURE TEACHERS OF AMERICA



Sponsors: Miss Shaw, Mr. Wilson. *Officers:* President-Betty Callis, Vice-President-Judy Goetz, Secretary-Carolyn Crouch. *Roll:* Pat Alden, Benita Bullion, Kenneth Darrell, Kathy Douglas, Teresa Douglas, Steve Estep, Beverly Earnest, Drena Ferguson, Linda Gilliland, Brenda Greene, Mary Hale, Linda Harder, Debbie Henley, Jane Kelley, Linda King, Sandra Knight, Jerry Lomax, Tommy Palmer, Jim Paris, Sylvia Slack, Nancy Weeks, Frieda White, Carolyn Woods, Roger Young.

MUSIC

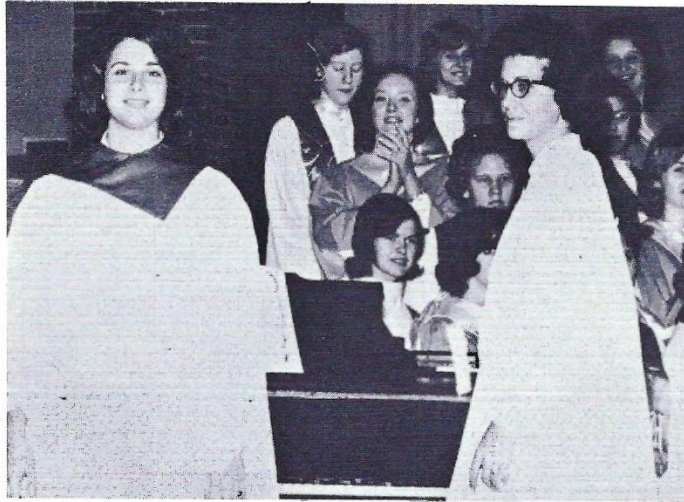

The members of the Music department exhibit their colors and *spirit* at ball games, in assemblies, and in community activities. They have traveled many miles to play and sing for Madison. The students at Madison are proud to have a band and chorus that represent the school in such a fitting way.

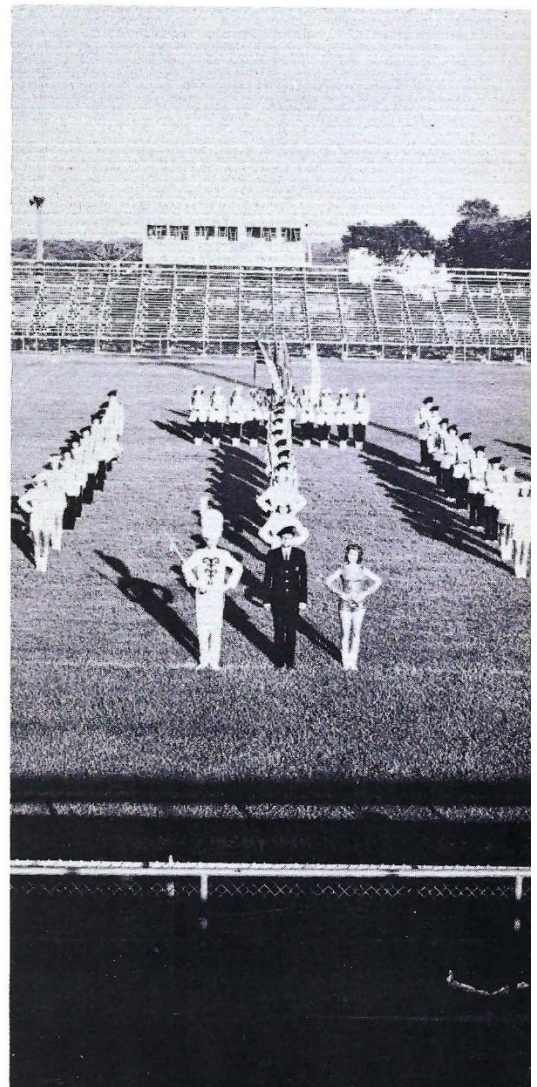

MAJORETTES

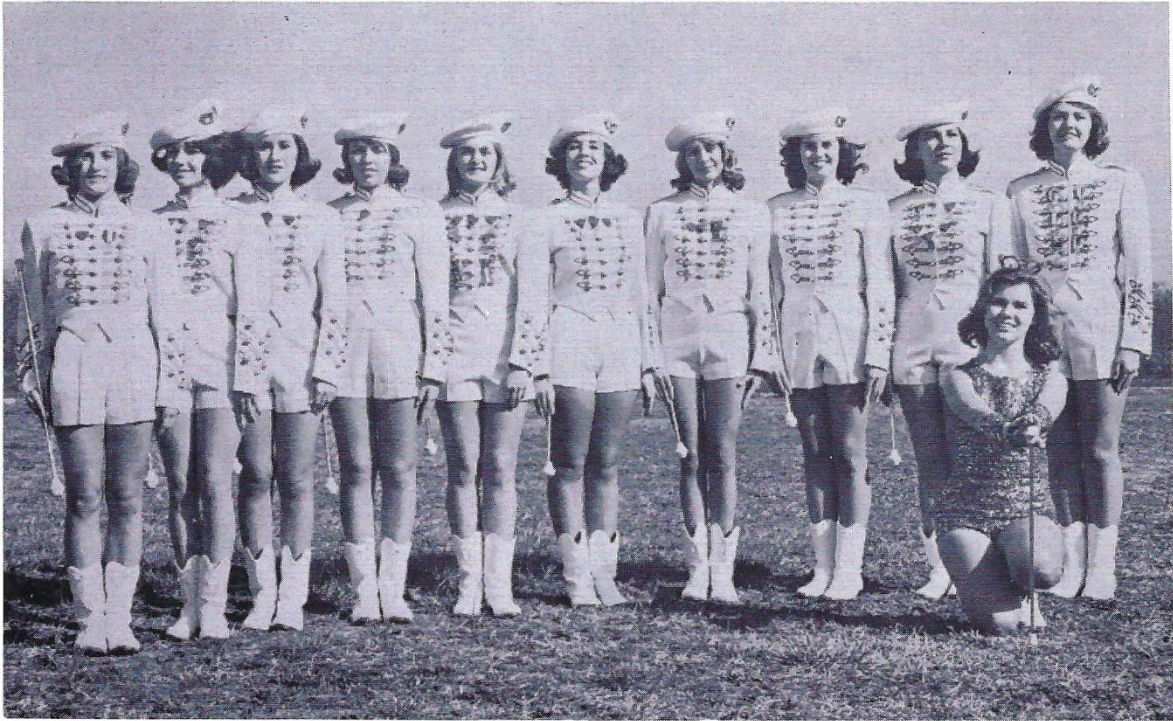

Noroma Carr, Head majorette (*kneeling*). Judy Dean, Sherrie Walrond, Wanda Wright, Brenda Armour, Mary Littke, Fay Everett, Brenda McDaniel, Jill Hobrock, Brenda Bradley, Jamie Caldwell.

The majorettes are a vital part of the Madison High Band. This year they performed with the band at every parade and half-time ceremony. The majorettes also participated in several twirling festivals and won numerous trophies and medals.



Mr. John Wade, *Band Director*

Students returning to Madison in the fall were shocked at the appearance of their band director. Mr. Wade was exhibiting his school spirit by growing a Van Dyke beard in preparation for the band's participation in the Hillbilly Day festivities.

COLOR GUARD

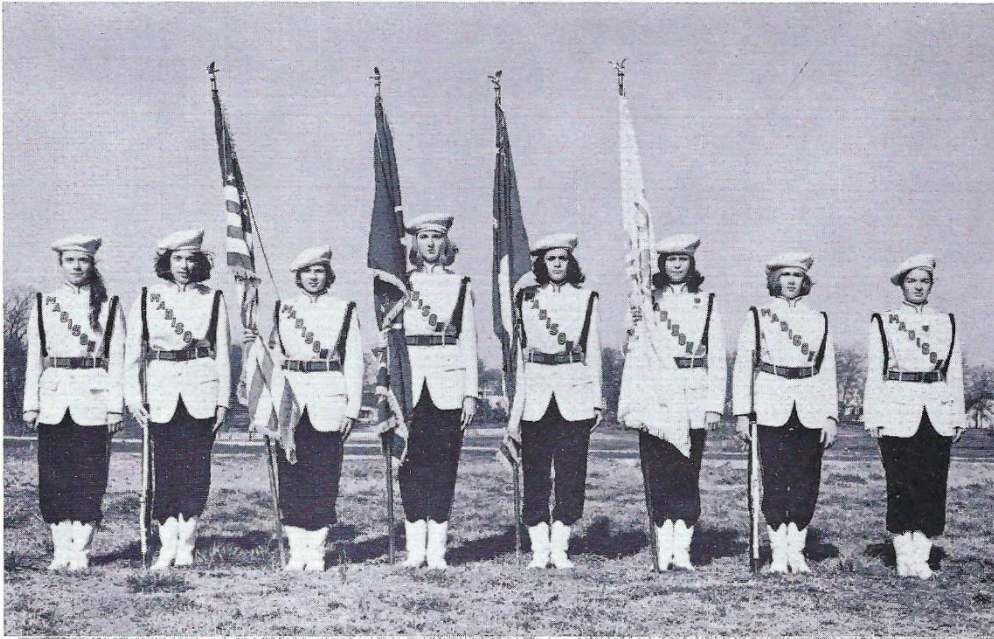

Susie Stratton, Susan Castle, Charlene Smith, Susan Burkitt, Judy Elliott, Brenda Floyd, Nancy Dutton, Janie Wallace. *Not pictured*, Becky Bates.

The color guard was permitted to fire genuine rifles in the half-time ceremonies. The girls discovered, much to their amazement, that guns do kick! They emerged from the ordeal, however, with only bruised shoulders and sore toes.

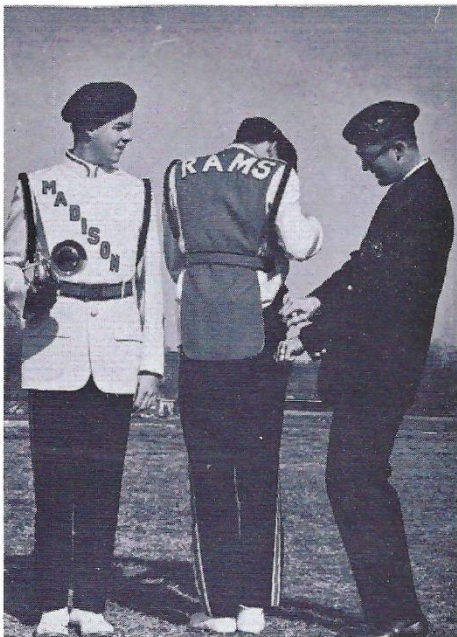

With Mr. Wade's help, Steve Petty and Tommy Fusarini display the new uniforms.

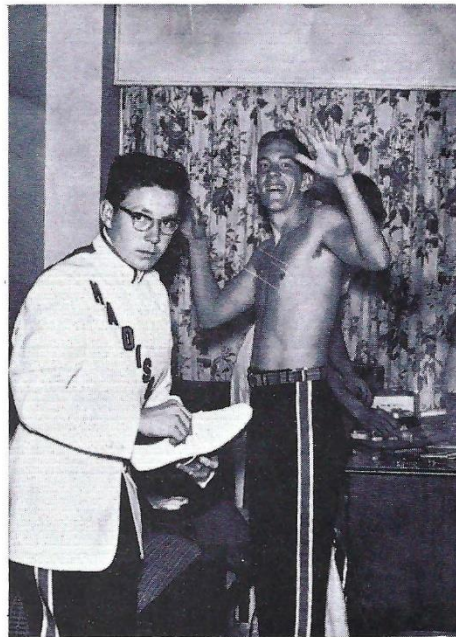

Band members, Bobby Watral and Charles Travis, are "surprised" by the Ram photographer on the Knoxville trip.

CONCERT



Flutes

LAURA RIGGS
NATHA JOHNSTON
MARY LIDTKE

B b Clarinets

NITA FERGUSON
JUDY DURHAM
DEBBY REED
BRENDA JENKINS
BERNA BUSCH
BOBBY HARVEY
JERRY DUKE
NANCY WEEKS

Alto Clarinet

RONNY CAMPBELL

Bass Clarinets

DON RONEY
DAVID BIVINS

Saxophones

BECKY BARRETT
DONNA FUSARINI
BOBBY FARMER
GILBERT ALDRIDGE

Eb Clarinet

LINDA GILLEM

Oboe

BOBBY HUFFINE

French Horns

STEVE DAVIS
STEVE PETTY
BETTY LEWIS

The Senior Band performed at nine half-time ceremonies and numerous parades, concerts, and festivals. The highlight of the year came in the spring when the band made a concert tour to Memphis and participated in the Cotton Carnival.

BAND

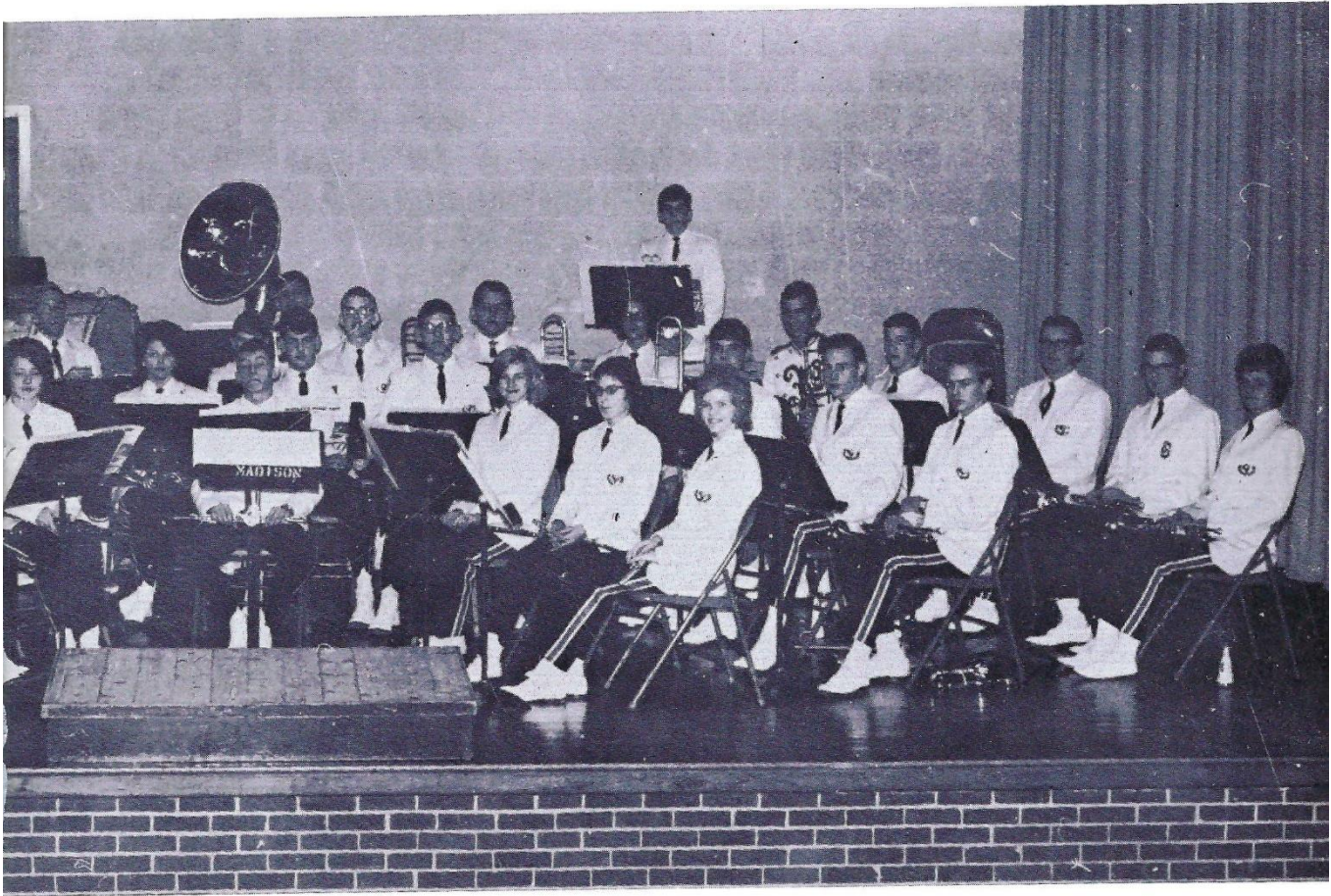

Trumpets

RUDY CARVER
ELAINE ALEXANDER
JIM BAXTER
GARY SCRUGGS
RONNIE YOUNG
DELTA TREPPARD
WAYNE WITT

Baritone

CHARLES TRAVIS
DANNY ANDREWS

Trombones

RUSS MAYS
LINDA HARDER
BOB LEVERING
PHIL BUTRUM
DAVID WAYMAN

Sousaphone

TOMMY FUSARINI

Percussion

LYNN WILLIAMS
JERRY ARMOUR
LARRY DARKS
MYRON BRYANT
LINDA KING
BOBBY WATRAL

This year band members were privileged to attend band camp at Youth Incorporated. Besides working hard at marching and concert rehearsals, the band enjoyed recreation and delicious food. They returned in fine condition for the football season, but very tired!

RAMBLERS



1st row: Bobby Farmer, Don Roney, Bobby Huffine, Donna Fusarini, Gilbert Aldridge, Jerry Armour. *2nd row:* Russ Mays, Linda Harder, Charles Travis, Faye Everett. *3rd row:* Jim Baxter, Rudy Carver, Gary Scruggs, Ronnie Young.

JUNIOR BAND



1st row: Bill Conn, Steve Wiles, Lydia Hedge, Kay Harvey, Deborah Carver. *2nd row:* Tyrone Hooper, Art Hancock, Ricky Koch, Huston Reagan, Bill Weaver, George Atkisson. *3rd row:* Joel Mayo, Richard Willis, Millice Patterson, Paul Richards, Stanley Houle, Nat Winston, Joel Waltenbaugh. *4th row:* Paul Slate, Bobby Wright, Mike Vanatta, Charlie Robinson, Ted Patton.



STAFF

Mary Lidtke, Judy Durham, Brenda Bradley, Russ Mays, Donna Fusarini, Nita Ferguson.

MARCHING BAND OFFICERS

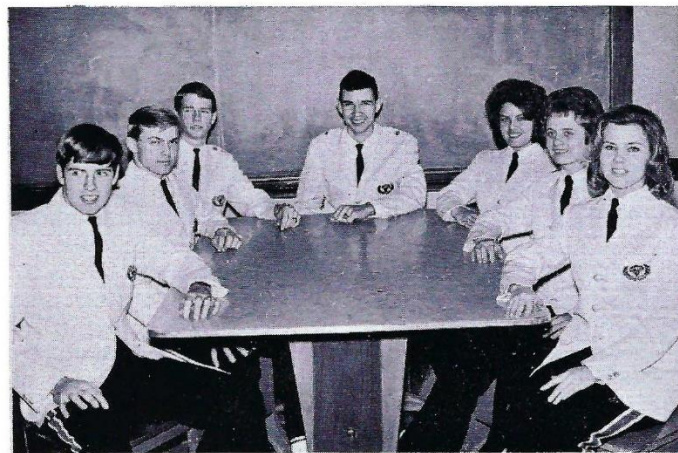

Lynn Williams, Rudy Carver, Larry Darks, Russ Mays, Nita Ferguson, Elaine Alexander, Noroma Carr.

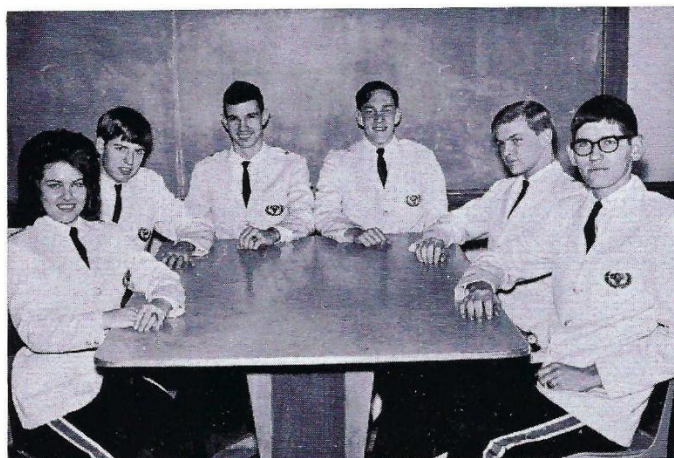

CONCERT BAND OFFICERS

Nita Ferguson, Lynn Williams, Russ Mays, Charles Travis, Rudy Carver, Steve Davis.

A CAPPELLA CHOIR



Front Row—(left to right) Mr. Mick, Bill Butler, Gail Nichols, Bonnie Grisham, Brenda Pitzer, Brenda Bradley, Annette Tittle, Carolyn Roberts, Gracie Martin, Patricia Burroughs, and Peggy Roberts. *Second Row*—Danny Keels, Mike Smith, Mary Allen, Janie Robinson, Susan Culwell, Shirley Gibbs, Margaret Keller, Judy Reece, Beverly Frazier, Czarina Knight, Linda Kendall, Jerry Commuse, Randy Pepper, Andy Dunn. *Third Row*—David Layhew, Hubert Rose, Randy Heavener, Don Batts, Phillip Patterson, Wayne Slayden, Charles Travis, Roy Shores, Jerry Mays, Johnny Evans, Billy Goad, Larry Maynard, Ernest Denson, Larry Darks.

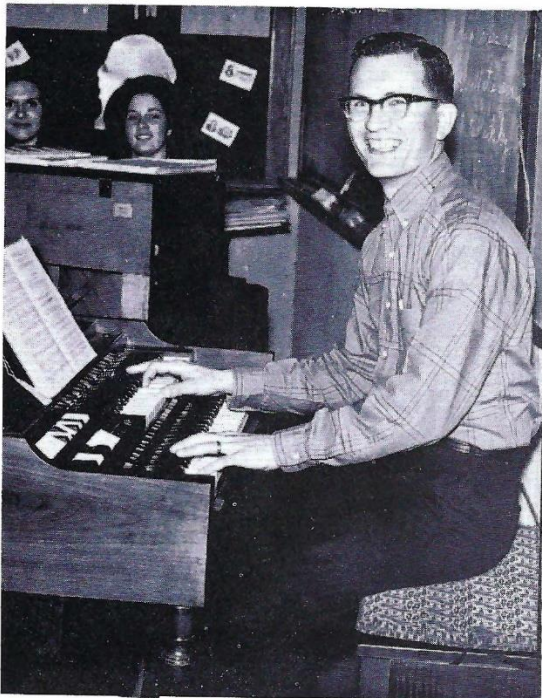

Mr. Jay Mick
Vocal Music Director

The Madison A Cappella choir participated in the following activities: The David Lipscomb College Vocal Clinic; Middle Tennessee Vocal Solo and Ensemble Festival at West High School; Christmas Assembly; Middle Tennessee Vocal Festival where they won first place in their Division competition; Spring Evening of Music; and Graduation Exercises. Eighteen members of the group were selected to perform with the Metro All-Star chorus and five members were selected to the Tennessee All-State Chorus.

GIRLS GLEE CLUB



First row: l-r. Wanda Henderson, Marsha Hinkle, Donna Pulley, Anna Tisdale, Anita Alley, Janice Hand. *Second row:* Linda Harder, Judy Biggs, Jenny Bowles, Cheryl Burns, Kathy Douglas, Linda Cargile, Pat Broadrick, Lynn McClung. *Third row:* Gloria Horton, Paulette Williams, Darlene Parrish, Carole Tittle, Linda Wakefield, Debbie Rains, Barbara Dunlap, Belinda Seals, Linda Austin. *Not pictured:* Gwen Jones, Barbara Wilkins, Beverly Earnest, Brenda Earnest, Dixie Green, Linda Graves, Joyce Gibbs, Jane Kelley, Bobbie Warren, Brenda Mabe, Carolyn Turner.



Miss Comfort, student teacher, and eighth graders entertain at the Christmas program.

GENERAL MUSIC



Just as last year, general music is an enjoyable subject for all seventh grade students. Mr. Mick is shown here with one of his classes.

ALL-STAR CHORUS



First row: l-r. Carol Roberts, Brenda Bradley, Patricia Burrows, Sandra Wilkins, Mary Allen. *Second row:* Andy Dunn, Annette Tittle, Hubert Rose, Judy Reese, Jerry Cammuse. *Third row:* Charles Travis, Roy Shores, Jerry Mayes, David Layhew, Larry Darks, Randy Heavener. Also pictured are members of the All-State Chorus: Patricia Burrows, Mary Allen, Judy Reese, Charles Travis, and Roy Shores.

SPORTS



The most common meaning of the words *school spirit* is sports and team support. Madison is certainly not lacking in this category. The members of the Madison teams, both Varsity and Junior High, have gained the reputation of not only being good athletes, but also avid supporters of the school, and the high standards of sportsmanship and *spirit* which it represents.

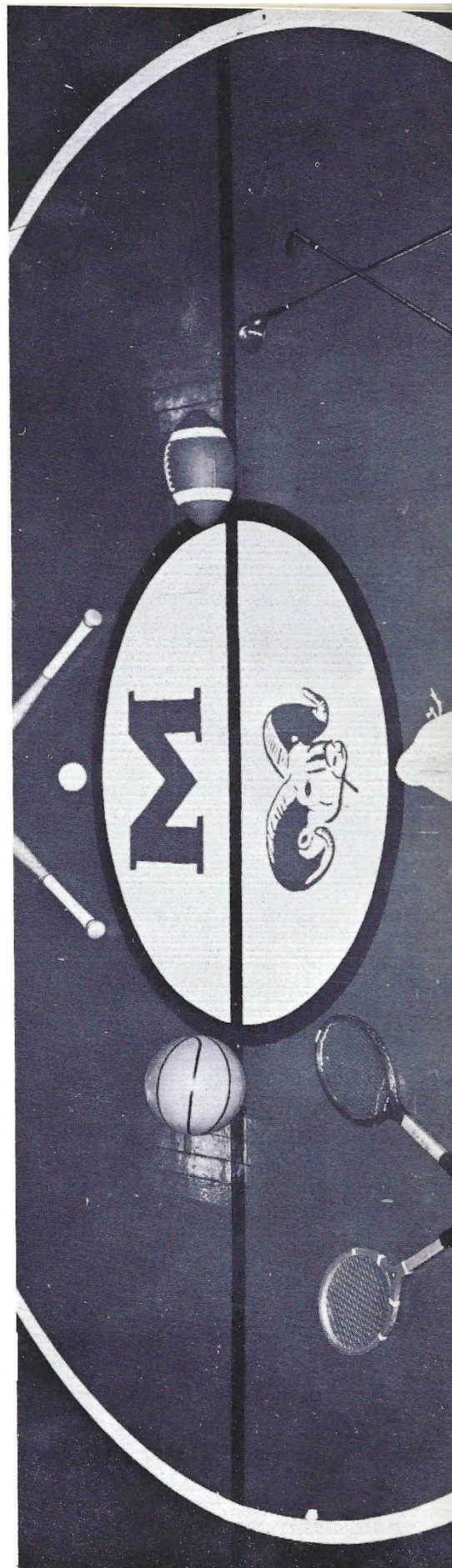

COACHING STAFF

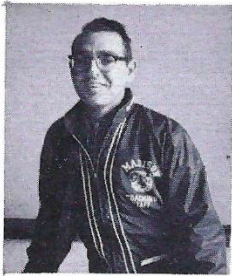

BILL BRIMM
Athletic Director;
Head Coach

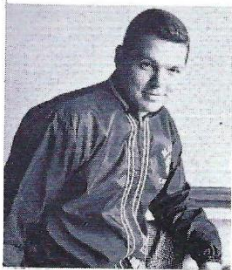

WHIT WATSON, III
Varsity Football; Varsity
Basketball



DENNIS MEEKS
Head Scout; B Team Foot-
ball; Varsity Track

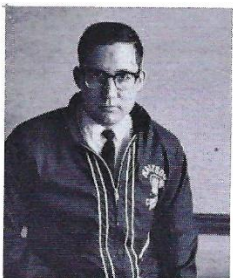

JIM GRAVES
7th-8th Grade Football; Jr.
High Track



NANCY LUCAS
Varsity Basketball; Tennis



HARRY DeLOSH
Varsity Football; Tennis;
Jr. High Basketball

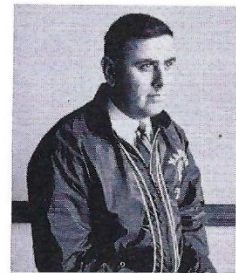

ALVIE ANDERSON, JR.
Jr. High Football; Jr. Var-
sity Basketball; Baseball

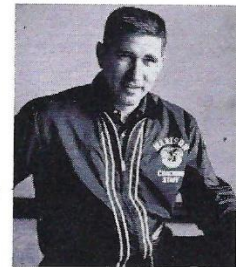

CHARLES KING
Varsity Football; Varsity
Track

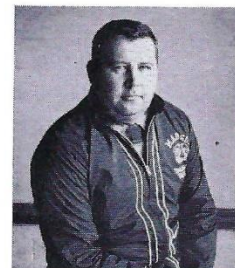

LARRY OVERBY
Jr. High Football; Jr. High
Track



BRENDA DRAKE
Jr. High Basketball



Managers: David Layhew, Lloyd Callis, Jerry Mayes, Tony Merryman.

FOOTBALL ROUNDUP

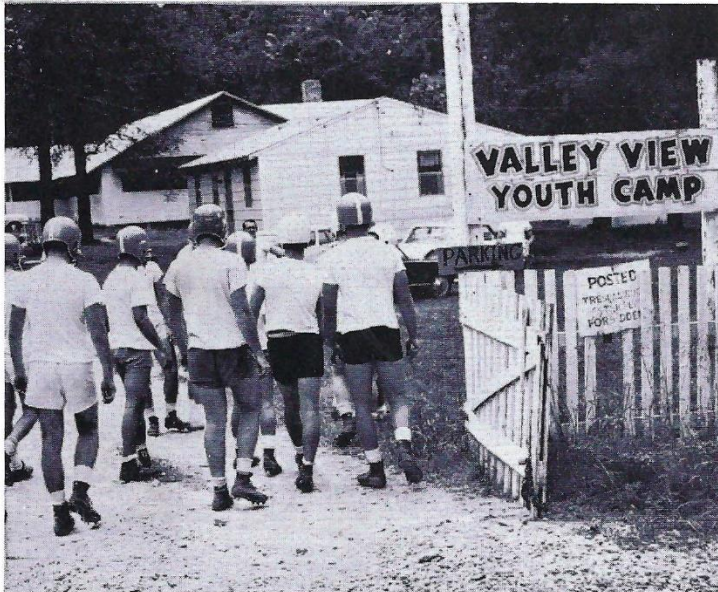

Coach Brimm entices the football boys with promises of leisure hours in the sun as they enter football camp.

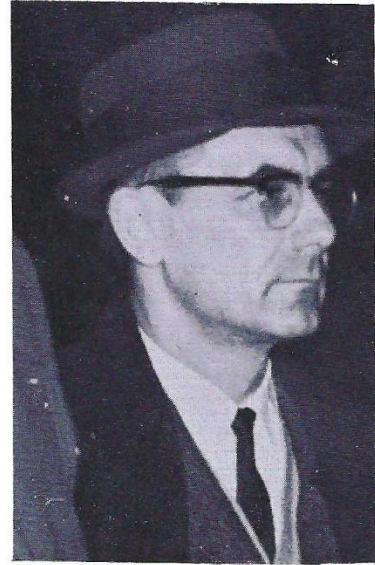

Dr. William Card, Team Physician

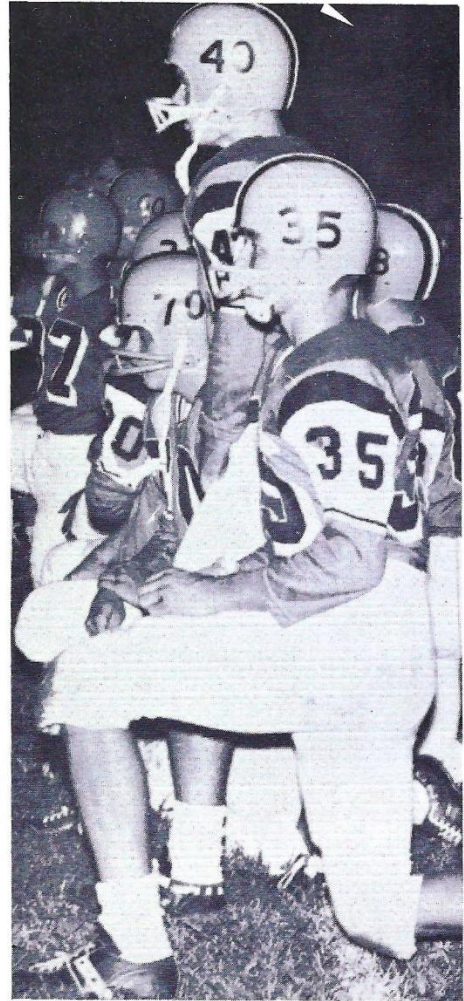

Players on the sidelines follow the action

FOOTBALL



VARSITY

First row, left to right: Jim Pigue, Mike Brown, George Card, Alex Beavers, Mike Sloan, Ken Apple, Bobby Cartwright, Artie Alexander, George Sloan, Bob Chaffin, Mike Head. Second row: Harold Murff, Terry Cowan, Bruce Hertz, Joe Gaines, Don Traylor.



FOOTBALL TEAM

Larry Kirk, Terry Newson, Jimmy Goetz, Phil Hyde, Wade Shell, J. B. Baker. *Third row:* Mike McDonald, Terry Murff, Steve Moore, Larry Gillem, Randy Chance, Mike Buchanan, Jerry Malone, Doug Mullican, Nelson Turner, Jim Norris, James Whittle.

MADISON LICKS LITTON

Madison won for the first time in history on the Hume Marshall Field, trouncing the Lions 12-0. Harold Murff scored twice on the first half for the Orange to end the scoring for the night. Madison's brick-wall defense led by Don Traylor, George Card, Wade Shell, Mike Sloan, Bob Chaffin, and Jim Norris, really kept the Lions offense in check, allowing Litton only 63 yards rushing.

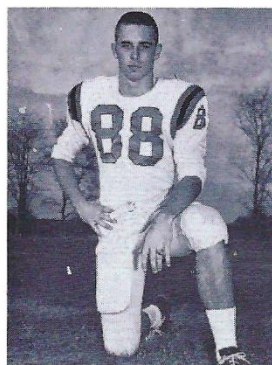

George Card
Co-Captain
End

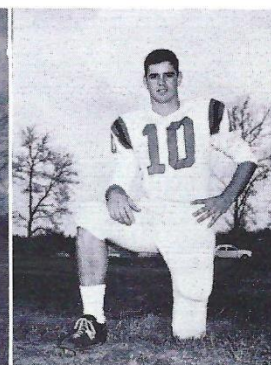

George Sloan
Co-Captain
End

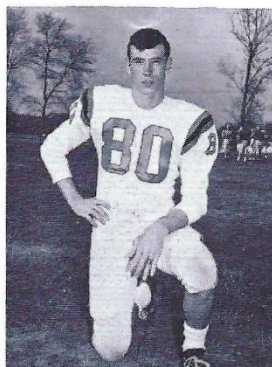

Joe Gaines
End

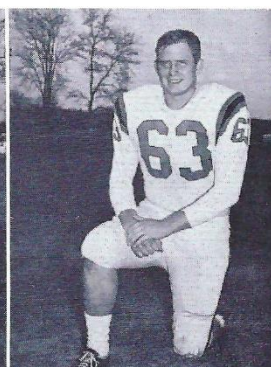

Arthur Alexander
Center

RAMS TRIP HOLSTON

The Ram eleven crushed tough Holston's team 6-0 in a real defensive battle in Knoxville. Bobby Cartwright set up the Ram tally by intercepting a Holston pass and carried the ball to the Ram three yard line. Terry Newson then went over for the touchdown. This ended the scoring for the night, and the Rams journeyed home with a big victory to their credit.

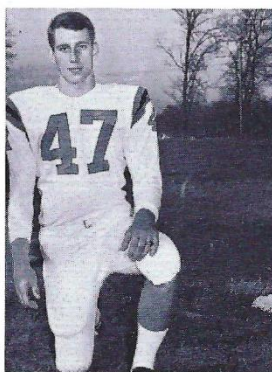

Terry Newson
Fullback

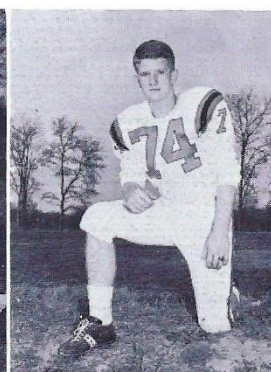

Phillip Hyde
Fullback

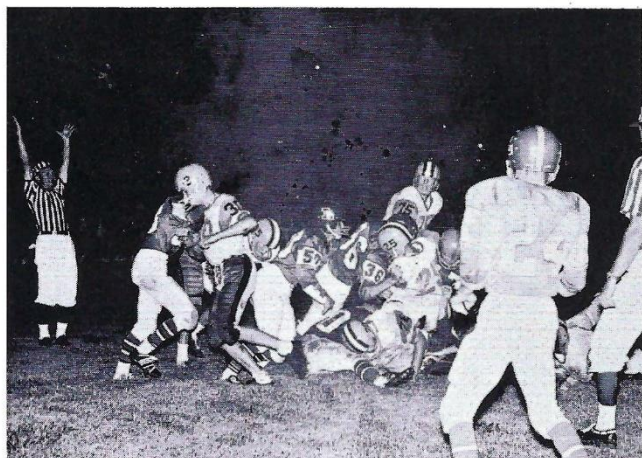

Harold Murff goes over for a score against Litton.



Nelson Turner
Halfback

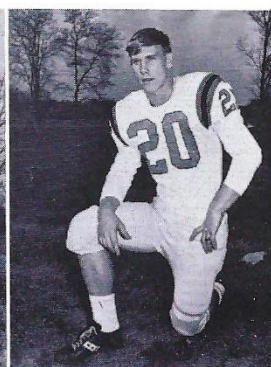

Bruce Hertz
Fullback

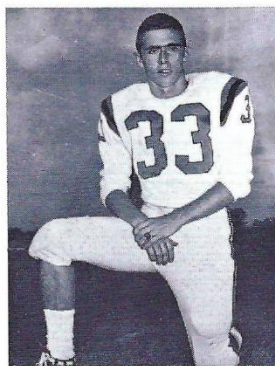

J. B. Baker
Halfback

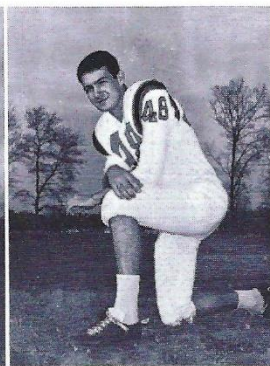

Terry Cowan
Quarterback

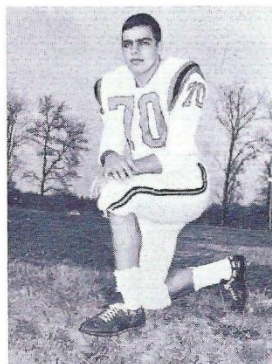

Doug Mullican
Guard

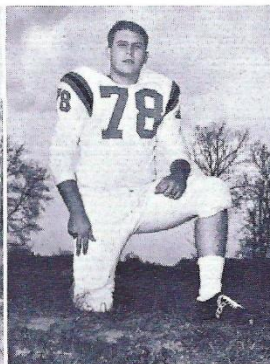

Bobby Cartwright
Guard



Ken Apple
Tackle
All-City
UPI All-State

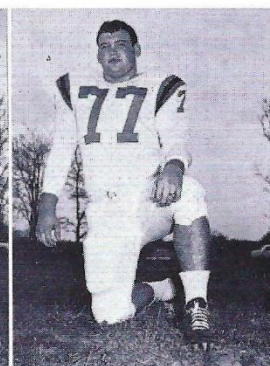

Mike Sloan
Tackle

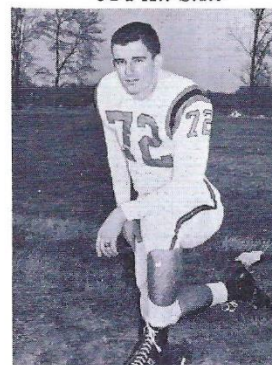

Jimmy Goetz
Tackle

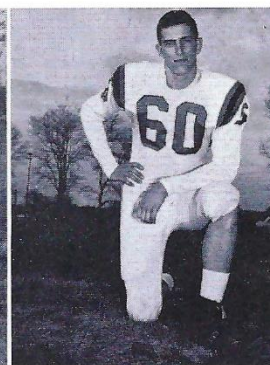

Larry Kirk
Tackle

RAMS STIFLE SPARTANS

Madison celebrated homecoming with a big win over neighboring rival Stratford. Down 13-0 at the beginning of the fourth quarter, the Rams rushed to victory with three quick touchdowns. Led in the fourth quarter by the passing of Alex Beavers and the receiving of George Card and Jimmy Norris, Madison stifled the fighting Spartans 20-13. Ram defense followed the pace set by Terry Cowan and Ken Apple.

RAMS NIP OVERTON

A third quarter touchdown and a vital extra point by Jerry Newson gave Madison a win over Overton 7-6. The Rams dominated the rushing game, gaining 216 yards rushing Overton while the defense, headed by Joe Gaines, Mike Buchanan and Jim Pigue, held the Bobcats to 62 yards rushing. Terry Newson and sophomore Robert Birdsong were standouts for Madison, sharing most of the rushing honors.

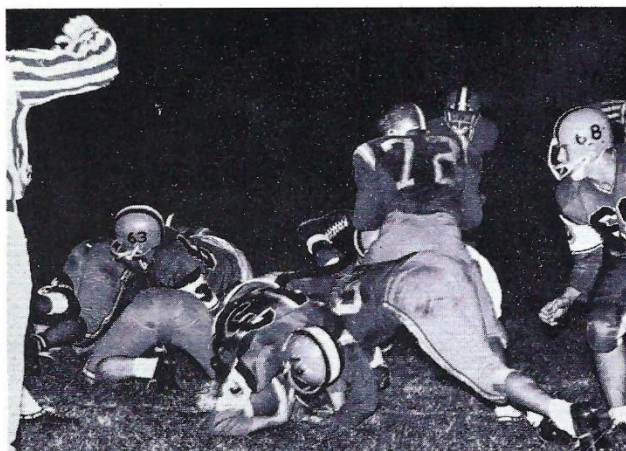

Rams battle to gain yardage.

RAMS DEADLOCK IRISH

Billed as the top defensive battle of the year, the Rams clash with Ryan held up to expectations. Led defensively by All-City tackle Ken Apple, Mike Head, Jerry Malone and Bobby Cartwright, the Rams held Ryan to 57 yards rushing for the night. The Madison score was set up in the fourth quarter by a 34 yard Alex Beavers to Mike Buchanan pass. Terry Newson went over from the five and then added the extra point to deadlock the game.

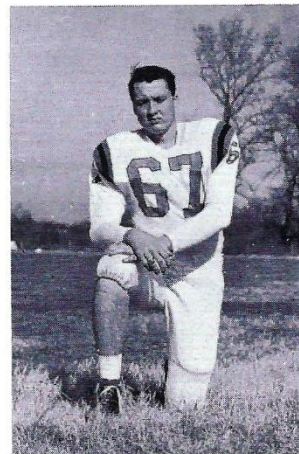

Frank Hoy
Tackle

RAMS DOWN DONS

Madison overcame a 7-6 first quarter deficit to go on to defeat the Dons 20-7. The Rams running game was its best, the team piling up 283 yards rushing, Madison went ahead when an Alex Beavers' pass found Jimmy Norris for a touchdown. Harold Murff added the final score to give the Rams a big victory on the Don field.

SCORES

<i>Madison</i>	12	<i>Hillsboro</i>	19
<i>Madison</i>	12	<i>Litton</i>	0
<i>Madison</i>	6	<i>Holston</i>	0
<i>Madison</i>	0	<i>M. B. A.</i>	14
<i>Madison</i>	20	<i>Stratford</i>	13
<i>Madison</i>	7	<i>Overton</i>	6
<i>Madison</i>	7	<i>Ryan</i>	7
<i>Madison</i>	6	<i>Glenciff</i>	20
<i>Madison</i>	20	<i>Donelson</i>	7
<i>Madison</i>	13	<i>Goodlettsville</i>	20

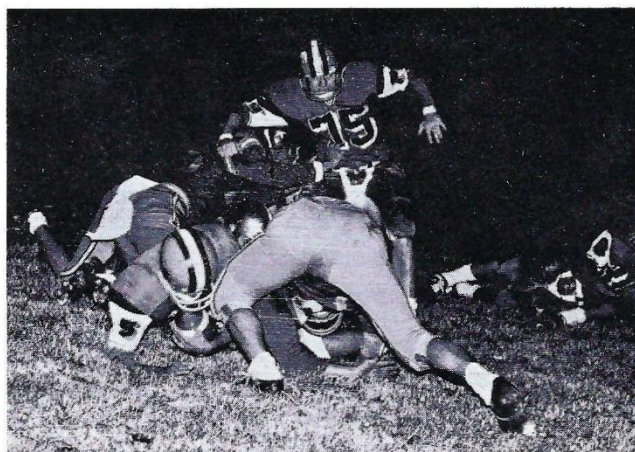

Kenneth Apple rushes to aid in a crucial play.



Jimmy Norris races around the end for a big gain.

B TEAM FOOTBALL



First row, left to right: Dennis Webb, Jerome Hooper, Forrest Pate, Randy Fisher, Ted Russell, Johnny McDaniel. Second row: Richard Nimmo, Bob McPeak, Larry Stacey, Danny Bryant, Jim Murff, Darrell Hutchison, Tony Crowder, Steve Lee, George Luster. Third row: Ronnie DeWeese, Joey Higgins, Eric Henderson, Ken Steverson, Mickey Anderson, Jerry Vantrease, Charles Mickle, Ronnie Lane.

FRESHMAN FOOTBALL



First row, left to right: Mike Smith, manager; John Seifert, Jerry Walker, Shorty Sloan, Ricky Freudenthal, Bobby Ruck, Jack Driver, Carl Douglas, manager. Second row: Dave Engan, Robert Harrison, Gary Luster, Mike Burns, Ken Settle, Freddie Najar, Reed Hawkins, Owen Joyner.

JUNIOR HIGH FOOTBALL



First row: Randy Smith, James Orsbon, Ronnie Ladd, Phil Draper, Donnie Ruck, Terry Ruck, Joel Mayo, Denny MacDonald, Eddie Loxley, Charles Mayo, Steve Williams. *Second row:* Bobby Moore, Terry Blankenship, Mark Burrows, Tommy Warren, Steve Craig, Ricky Christian, Paul Dinkins, Eddie Smith, Tommy Davis, Mike Santi, Larry Kerdal, Andy Howell. *Third row:* Cary Henderson, Roger Rochell, Peter Spero, Jim Graham, Calver Huffey, Terry Dodd, Mark Hutchinson, Bobby Moore, Houston Reagan, Mike Hutchinson, Tim Heath. *Fourth row:* Stan Jones, Bill Butler, Ronnie Underwood, Danny Jackson, Ricky McDonald, Kim Payne, Tyrone Hooper, Dennis Levering, Gene Whitworth, Phil Reynolds, Albert Overstreet. *Fifth row:* Randy Gray, Billy Rivet, Dale Lee, Larry Satterfield, Bobby Baxter, *manager*; Dale MacDaniel, Audie Stewart.

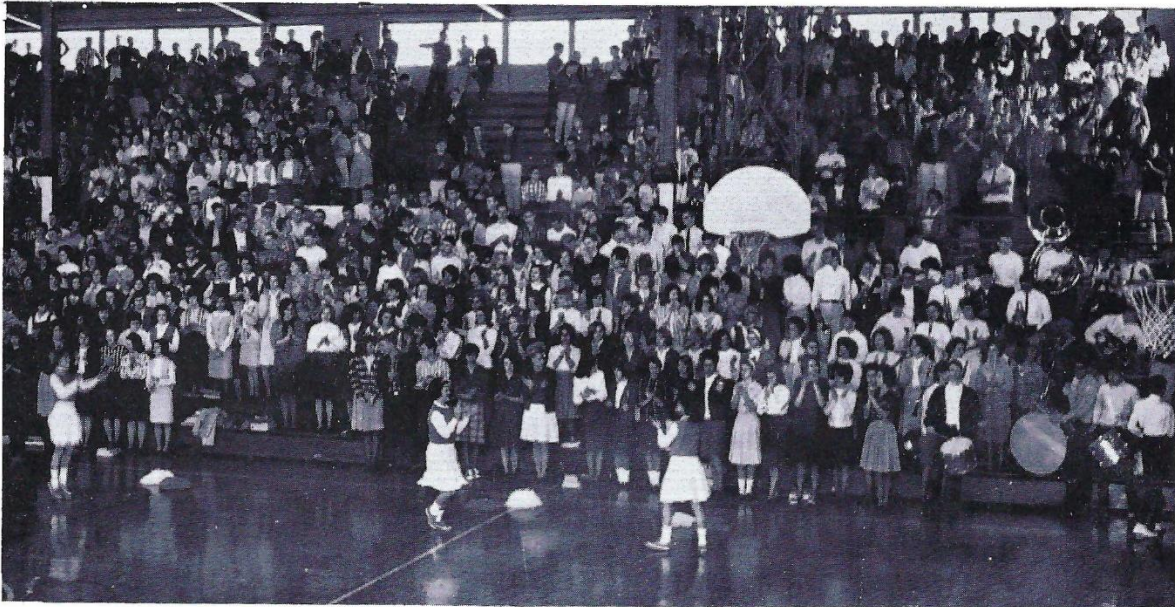

"Yeah team; fight, fight, fight - - -"

BOYS VARSITY BASKETBALL

The 1964-65 RAM hoopsters, hurt by graduation, brought to the hardwood an inexperienced but spirited team. Sparked by junior forward Alex Beavers and senior guard Jimmy Howard, the Rams exhibited a fine amount of potential. Beavers, the number three high scorer in Tennessee, was selected as a member of the *Nashville Tennessean* All-City team. Howard received Honorable Mention. The Rams came up with a big victory, score—61-55, over arch-rival Litton to highlight the season. Billed all year as a team with much future potential, the Madison hoopsters look forward to a fine season next year.

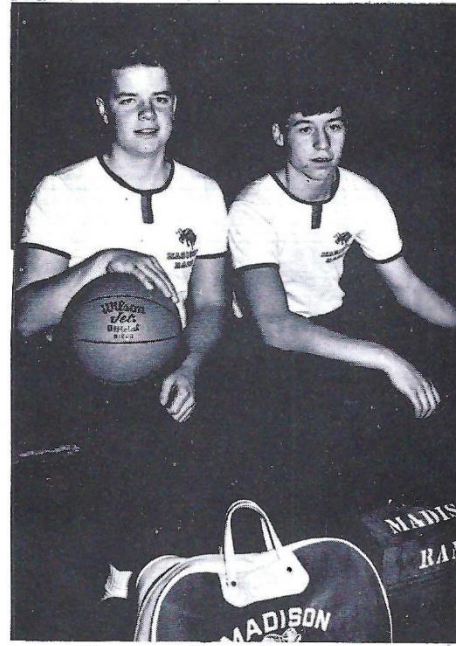

Managers: Randy Heavener
Jimmy Cheatham



Front row, l-r: Larry Kirk, Jimmy Howard, Alex Beavers, Tommy Squires, Don Traylor. Back row, l-r: Sammy Wolfe, Steve Moore, Ronnie Deweese, John Calloway, Steve Hunt, Larry Smith.



ALEX BEAVERS
Forward
All-City
Honorable Mention, All-State

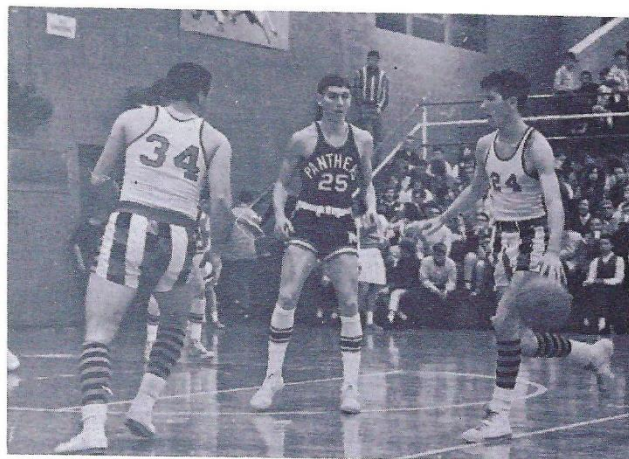

Jimmy Howard, guard, sets up a play in the Maplewood game.

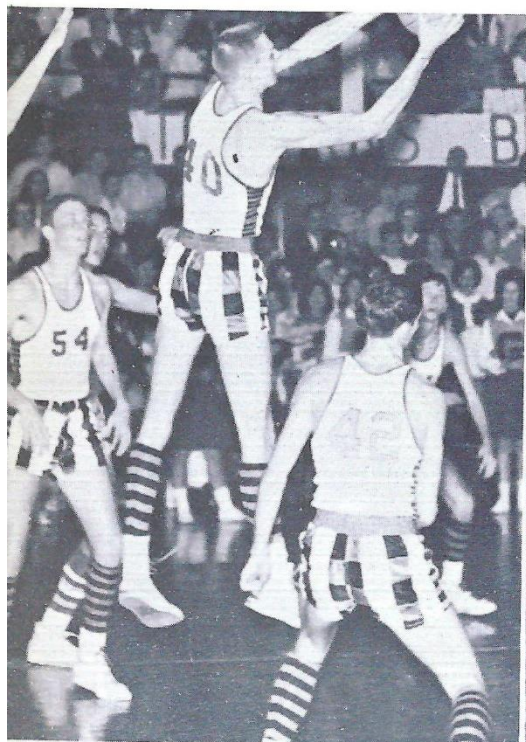

Steve Moore, forward, looks on while Ronnie pulls in a rebound.

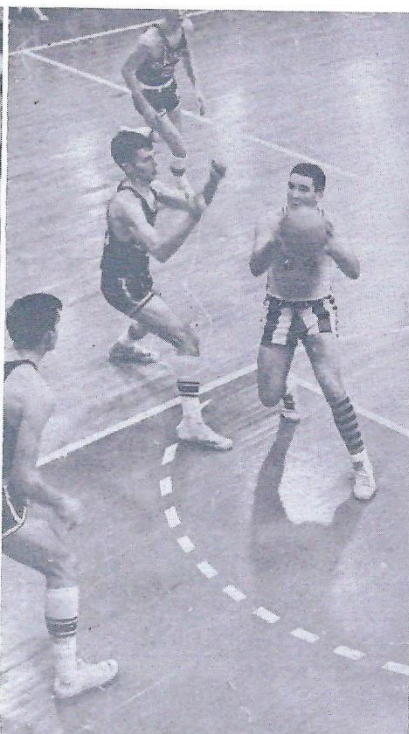

Larry Kirk, center, puts the ball up from the charity line.

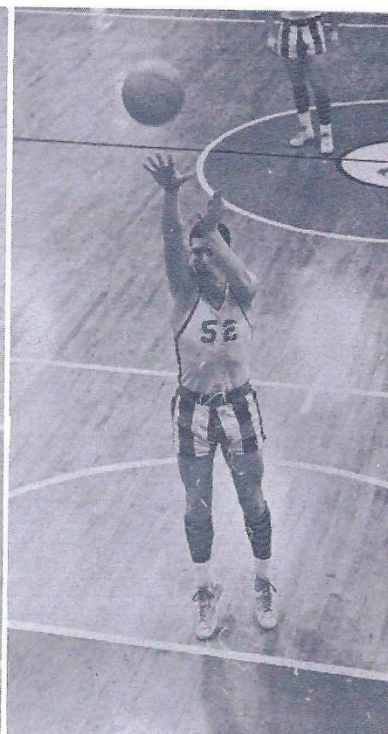

Don Traylor, guard, gets away from his guard in the Maplewood game.

JUNIOR VARSITY



First row, left to right: Coach Anderson, Jerry Guy, Jimmy Norris, Jerry Boyd, Gary Stinson, Dennis Onks, Mike Smith, Manager. Second row: Larry Gillem, Ted Russell, David Farley, Billy Hawkins, Mike McDonald, Al Womack, Dennis Duke, Wayne Kidd.

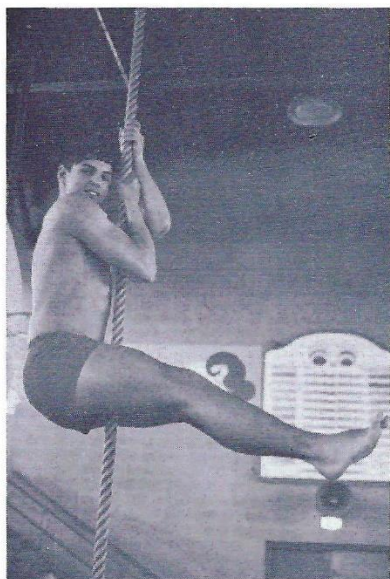

"Monkey Murff"

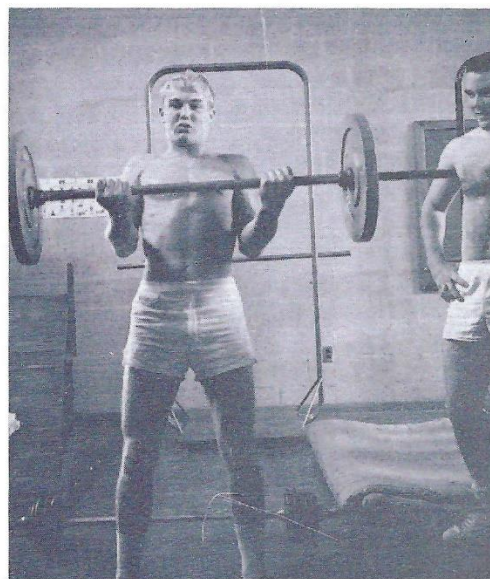

"Don, will you please quit leaning on the barbell?"

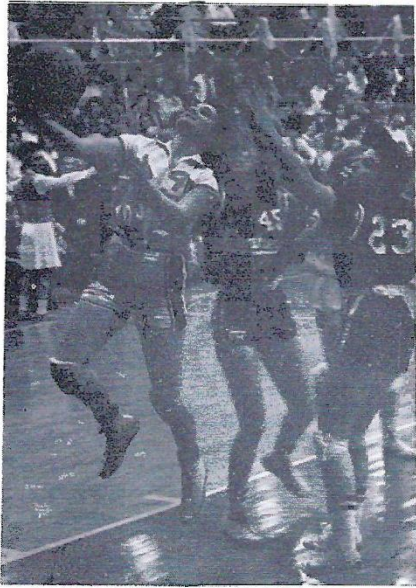

Bette Carter in a hot contest.



Owen Joyner stars on the trampoline.

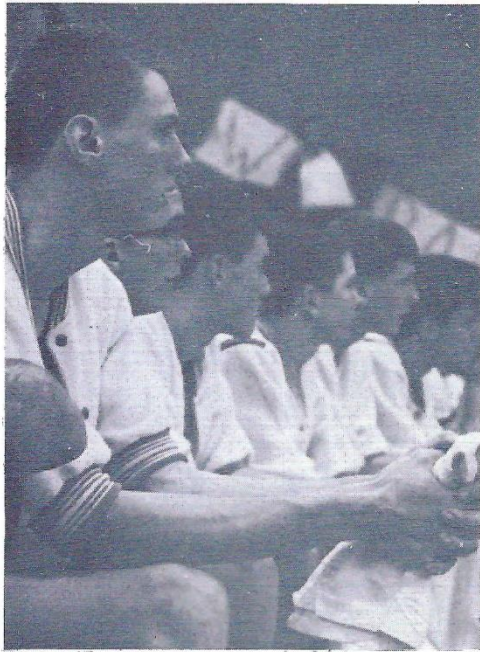

Ronnie Dewese and Sammy Wolfe watch a tense game.

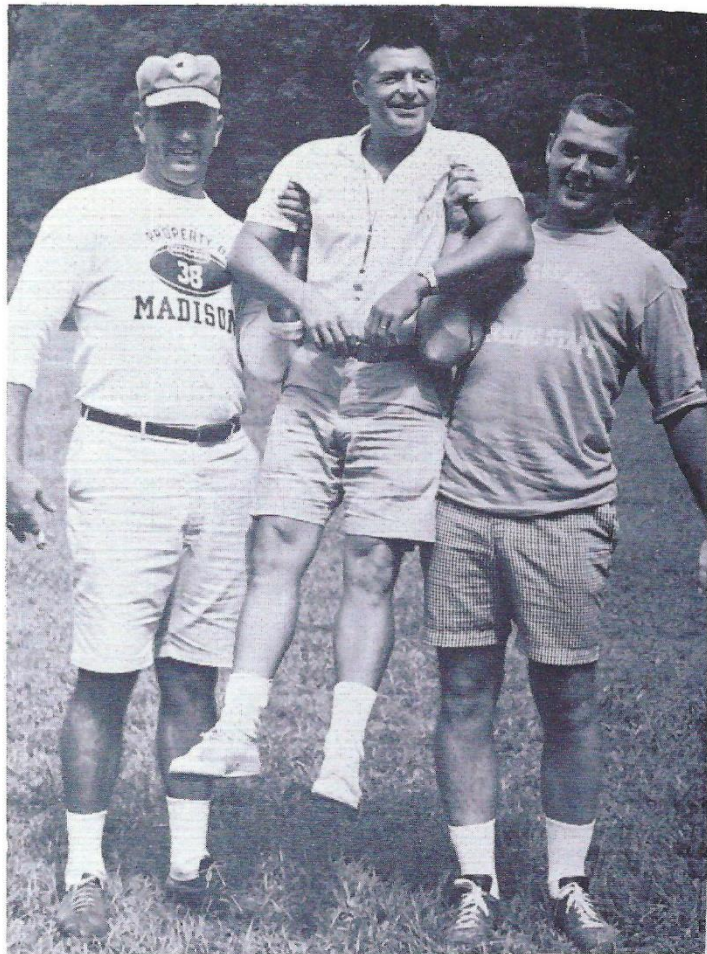

It takes Big Coaches to make a Big Team.

GIRLS VARSITY BASKETBALL

The 1964-65 Ramettes, filled with an abundance of spirit and desire, gave the Ram fans many fine moments of basketball. Led offensively by Senior Bette Carter and defensively by Senior Beverly Tuggle, the Ramettes were tough to handle for many NIL teams.

The Madison girls were hurt by many close losses; however, they had a better season than the records indicate.

High-scoring Bette Carter received Honorable Mention on the *Nashville Tennessean's* All-City team.

Highlights of the season include victories over Maplewood and Stratford. The Ramettes, primarily sophomores and juniors, are looking forward to a very successful season next year.

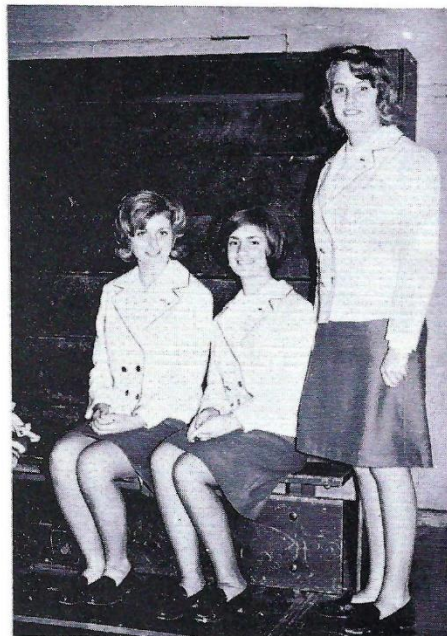

Managers: Judy Mullican
Sandra Carson
Linda Ford



Front row, l-r: Margaret Zipperer, Judy Mayo, Sandra Smith, Diane Carver, Jane Barron, Beverly Alexander, Beverly Tuggle, Rebecca Qualls. *Back row, l-r:* Rebecca Sims, Bobbie Jones, Bette Carter, Paulette Lindsley, Becky Herod, Cindy Potter, Connie Hunter.



Cindy Potter jumps to block a shot.



Beverly Tuggle watches as Maplewood sets up a play.

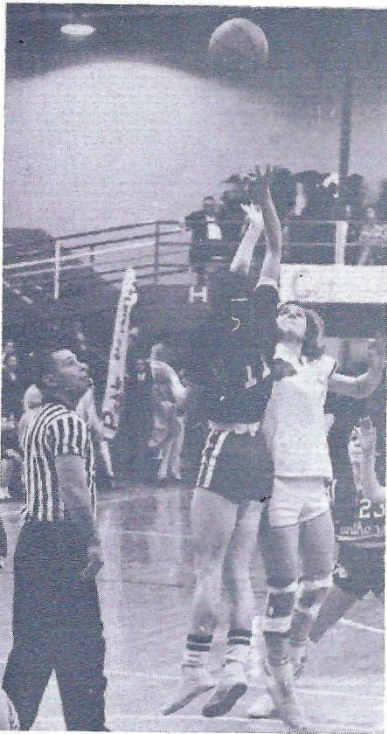

Margaret Zipperer jumps high for a tossed ball.

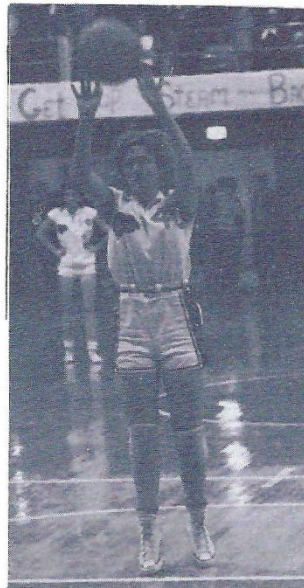

Bette Carter shoots from the foul line.

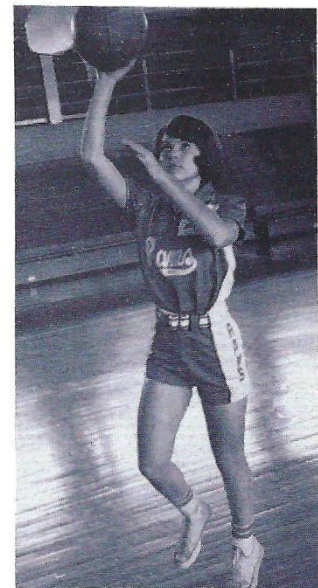

Becky Herod goes up for crip.

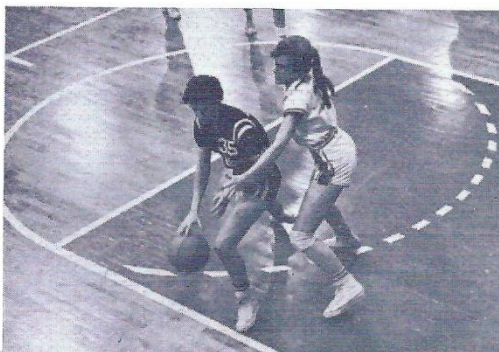

Beverly Alexander guards a Maplewood forward.

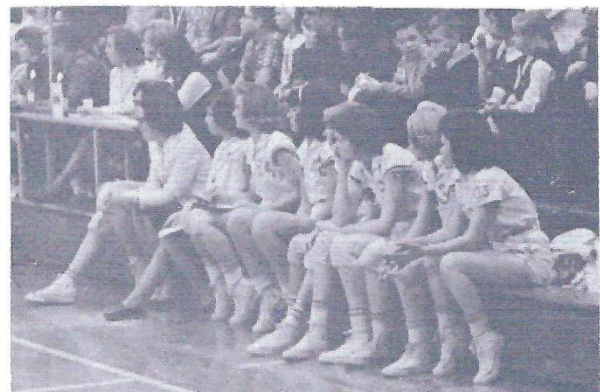

Players on the bench watch a shot.

SENIOR HIGH CHEERLEADERS



Linda Graves, Linda Gulette, Cathy Peeler, Donnal Allen, Diane Davis, Judy Adams, Jenny Jones, Carol Armstrong, Suzanne Poe, Linda Benson.

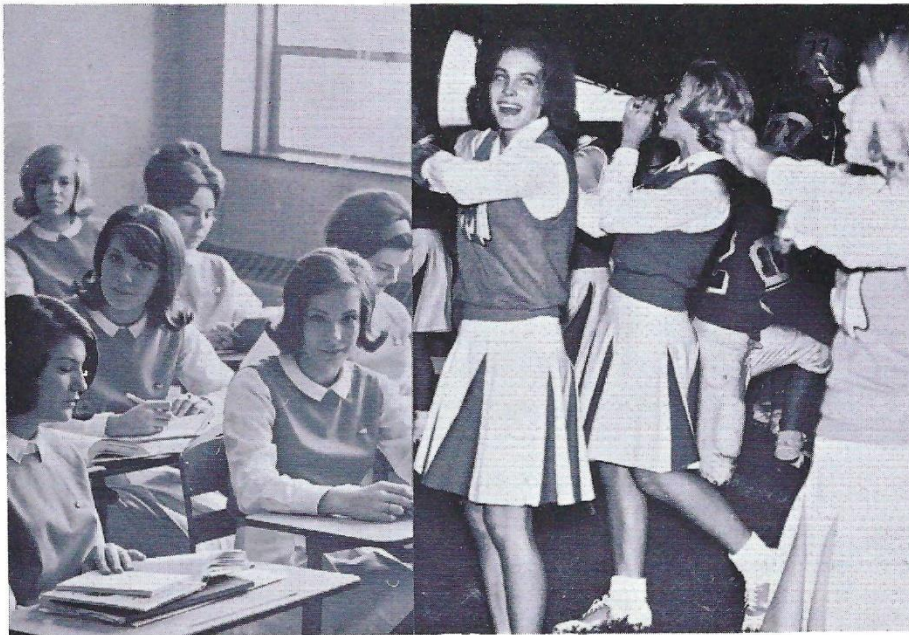

Senior High Cheerleaders work hard both in school and at the ball games.

BASEBALL TEAM 1964

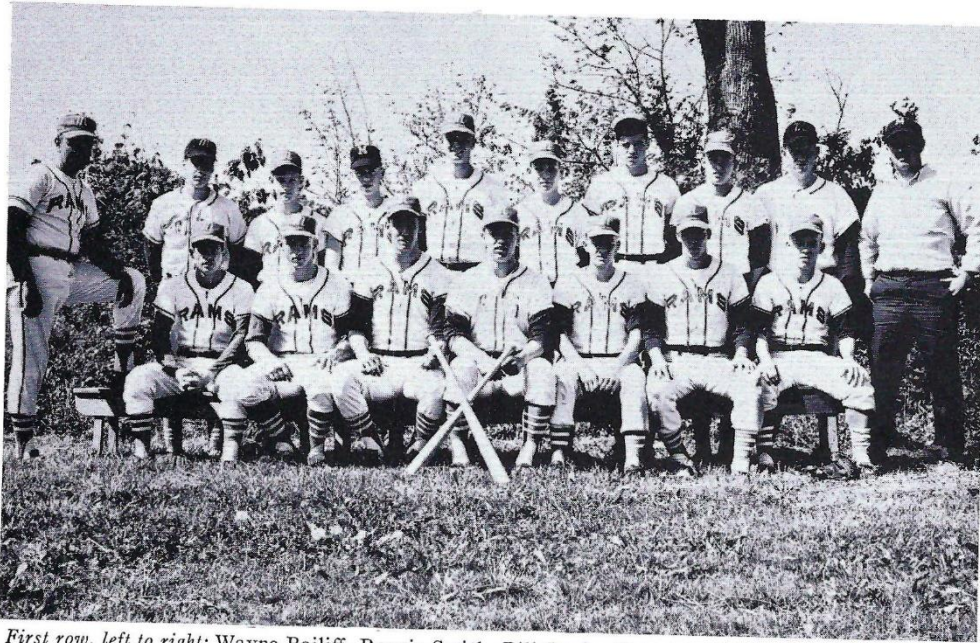

First row, left to right: Wayne Bailiff, Ronnie Smith, Bill Swain, Dale Brady, Ronnie Buchanan, Bobby Wells, Bobby Boyd. Second row: Roy Jones, Chipper Pearson, John Patterson, Alex Beavers, David Kannon, George Sloan, Mike Johnson, Arthur Alexander; Manager, Johnnie Williams.

The 1964 baseball team was the "surprise" of the league. The team was a contender for the title until the final week of the season. The Rams finished their season with a record of 7 wins and 3 losses. The games were broadcast on radio for the first time in Ram history.

Individual Honors: Dale Brady, All Division, All Nashville, and N.I.L. Batting Champion average .589. Ronnie Smith, All Eastern Division.

SCORES

<i>Madison</i> 6	<i>Dupont</i> 4
<i>Madison</i> 6	<i>Litton</i> 2
<i>Madison</i> 5	<i>East</i> 4
<i>Madison</i> 7	<i>Goodlettsville</i> 5
<i>Madison</i> 7	<i>T. P. S.</i> 0
<i>Madison</i> 0	<i>Antioch</i> 2
<i>Madison</i> 8	<i>Maplewood</i> 2
<i>Madison</i> 6	<i>Two Rivers</i> 7
<i>Madison</i> 6	<i>Central</i> 0
<i>Madison</i> 1	<i>Donelson</i> 5

TRACK TEAM

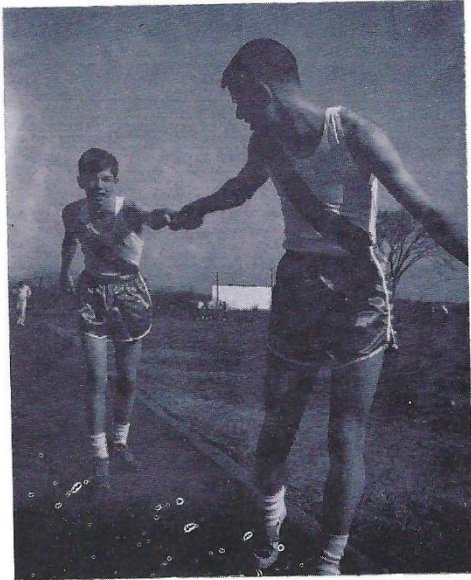

Gary Stinson hands the baton to Pat Brown.

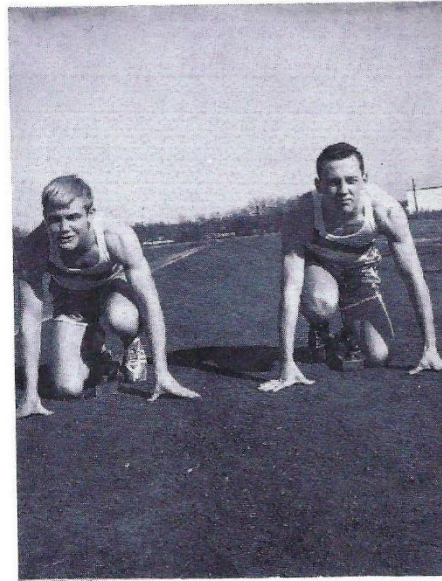

Jerry Malone and Jimmy Norris wait for the starting gun.



First row: John Dillard, Jerry Boyd, Joe Gaines, Larry Deweese, Larry Smith, Gary Stinson, Hots Pate, George Card, Kenneth Apple, Bob Chaffin. *Second row:* Coach Meeks, Rudy Carver, Roy Hackett, Mark Brooks, Joe Higgins, Bill Peacher, Randy Chance, Richard Nimmo, Dewayne McKinney, Daryl Hutchison, Mike Head, Danny Bryant, Harold Murff. *Third row:* Coach King, Denny Hackett, Russell Hardaway, Steve Moore, Jimmy Lind, Mike Brown, Chuck Dillon, Pat Brown, Bob McPeak, Randall Morton, Jerry Malone, Steve Hunt, Phillip Hyde, Jim Murff, Wade Shell, George Luster, Dennis Onks, Wendell Bessenger, Phillip Lindsley.

1964 TENNIS TEAMS



First row, left to right: Bette Carter, Cheryl Wagerman, Becky Herod, Joanne Hester. Second row: Miss Lucas, Carol Hester, Beverly Tuggle, Sharon Young, Marguerite Wolfe.



First row, left to right: Frank Spero, Steve Walker, Jerry Davis, Gary Copas. Second row: Kenny Rives, Gordon McClellan, Joe Riggins, Joe Draper, Ronnie Lane, Larry Kirk, Coach DeLosh.

JUNIOR HIGH BASKETBALL TEAMS



First row, left to right: Mickie Gaines, Sarah Jean Duff, Claudia Helm, Patsy Gibbs, Diane Brimm, Linda Jones, Co-captain; Becky Peacher, Co-captain; Nancy Alexander, Kathy Chambers, Becky Brasel, Yvonne Sutton, Daryl Steverson, Paulette Gannon, Deb Chance, Cindy Lamp, Debbie Jones, Teresa Baxter, manager standing.

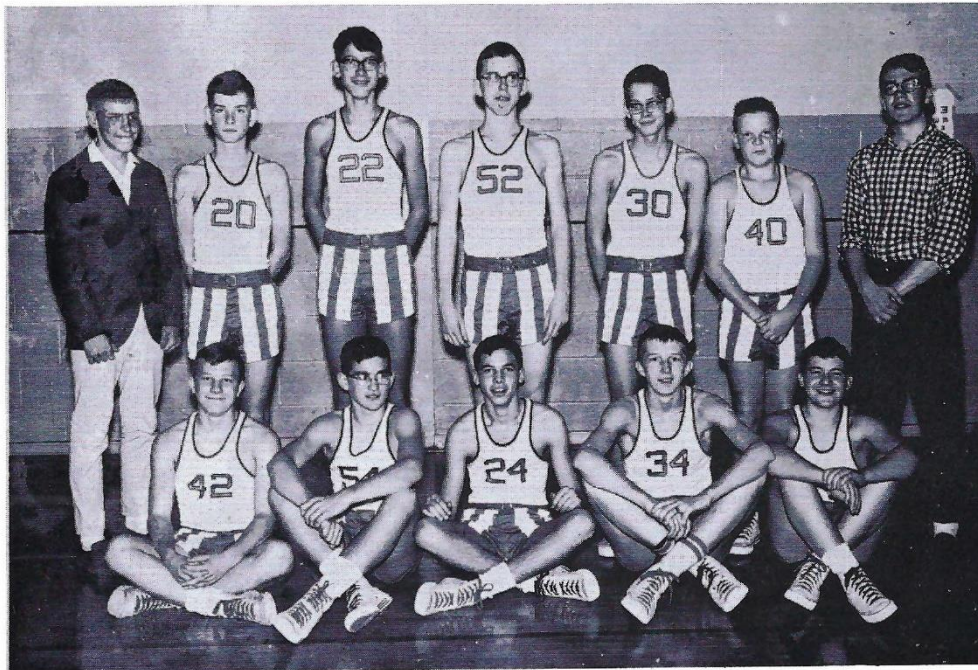

First row, left to right: Jimmy Cartwright, Steve Estep, Phil Patterson, Mike Burns, Gene Lomax. Second row: Ken Burd, manager; Danny Keels, Ricky Bechtold, Phil Butrum, Van Walker, Steve Beavers, Craig Carter.

JUNIOR HIGH CHEERLEADERS



Mary Marie Reed, Pam Chance, Vickie Harlan, *Co-captain*; Nicki Joyner, Sheila Phillips, Dolores Bass, Annete Gannon; *standing*, Gloria Horton, *Captain*.

JUNIOR HIGH TRACK TEAM



First row, left to right: Mike McDonald, Gary Luster, Steve Smith, Larry Dewese, Jerry Murff, Randy Fisher, Mark Brooks, Steve Moore. *Second row*: Charles Mickle, Mike Head, Corky Howard, Tony Crowder, Reed Hawkins, Gary Stinson, Coach Overby.

FEATURES



Pep meetings, assemblies, Sadie Hawkins Week, Student Council elections! All of these things and many more are very familiar to every student at Madison. The excitement, cheers, and honor are all embodied in Madison's *spirit*.

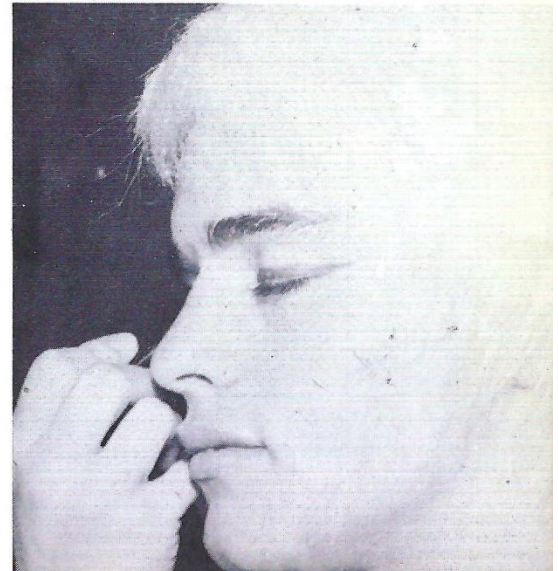
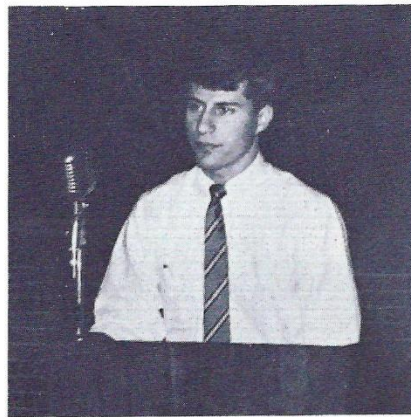



Representative, Richard Fulton

ASSEMBLIES

Madison High School is noted for its fine variety of assembly programs. This year, students have been entertained by such programs as Kangaroo Court, concerts by the band and chorus, and exchange assemblies with other schools. They have also been informed through speeches on safety, delivered by the Indianapolis 500 race drivers, and on a government and citizenship by Representative Richard Fulton.

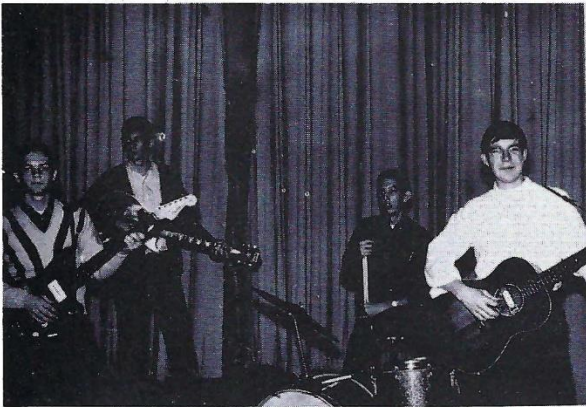

Madison's own students entertain



Concert band from Tennessee School for the Blind

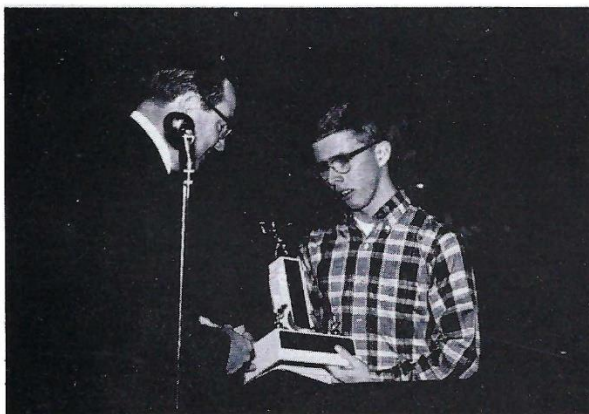

J. B. Baker gratefully accepts the Sportsmanship award



Mrs. Eldridge receives national recognition for her service in forensics

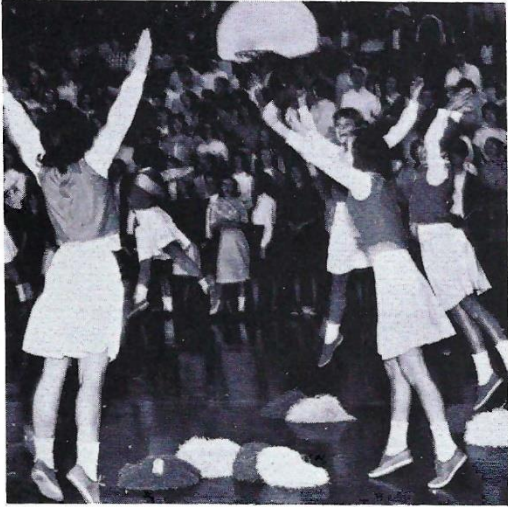

Our "spirit-you-all" leaders.

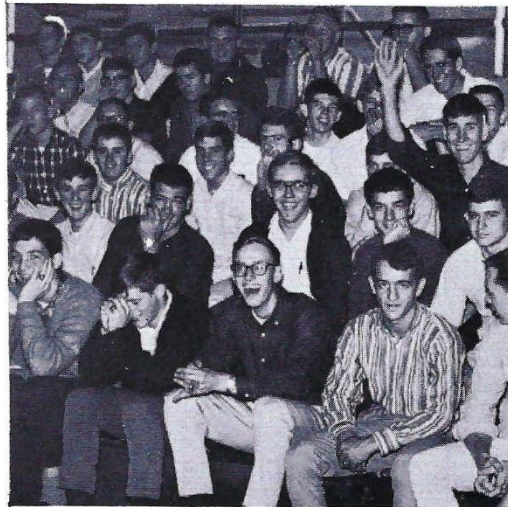

Ram fans

PEP MEETINGS

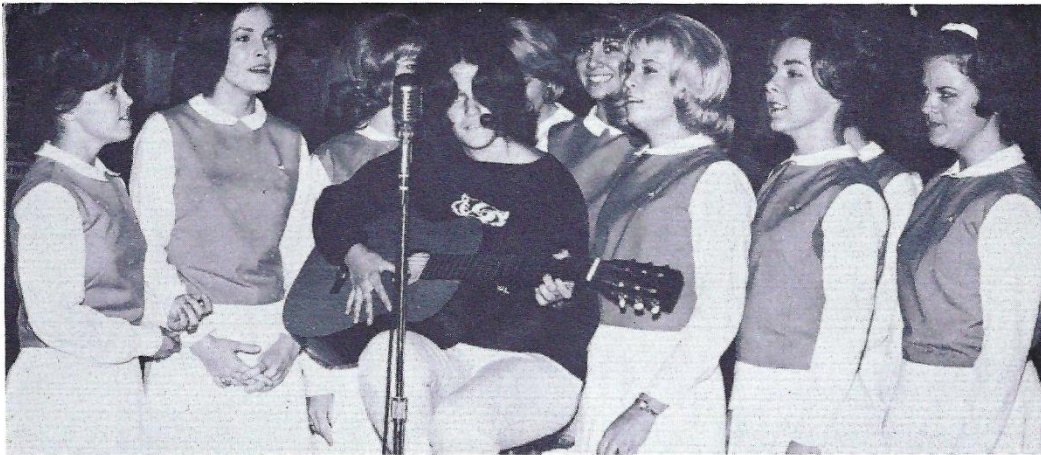

The cheerleaders sing with Judy



*"We're from Madson,
Couldn't be prouder!"*

HILLBILLY DAY

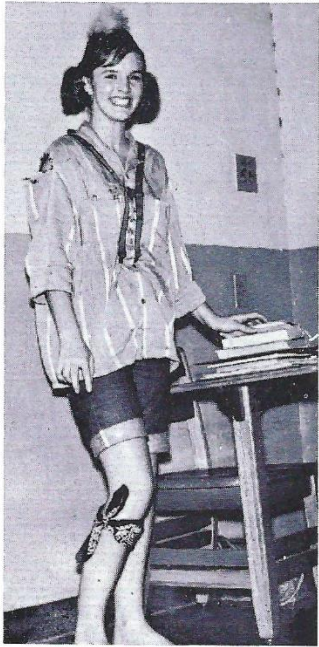

Vonnie McCoy wears her Sunday clothes.

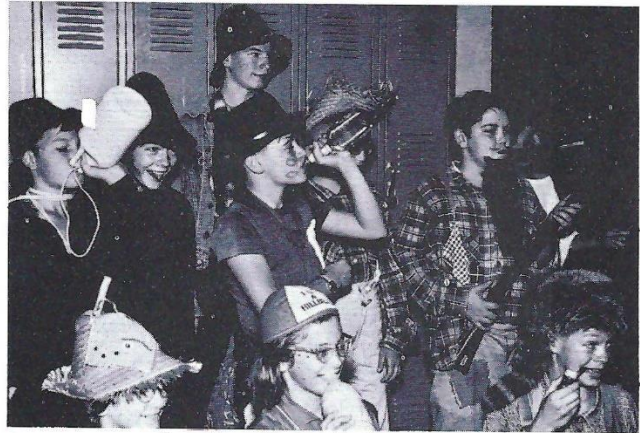

Seventh graders get in the swing of things.

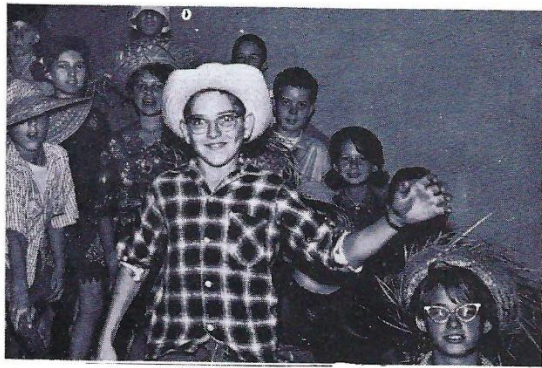

"Howdy, neighbors!"

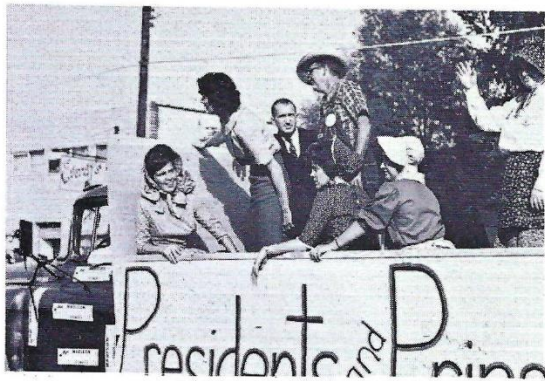

They're paradin'!



Linda and Susie got 'em a man!



MISS MADISON

CHERIE SADLER



HOMECOMING QUEEN

LINDA LOU GRAHAM

H
I
G
H
L
I
G
H
T
S

O
F

H
O
M
E
C
O
M
I
N
G

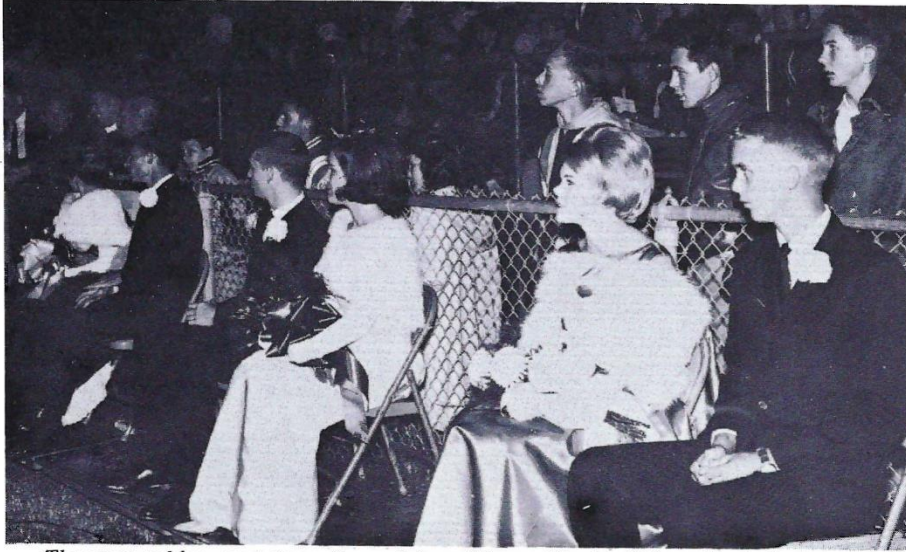

The queen and her court: Jenny Jones, Johnny Moore, Charles Nelson, Linda Graham, Diane Davis, John Callaway

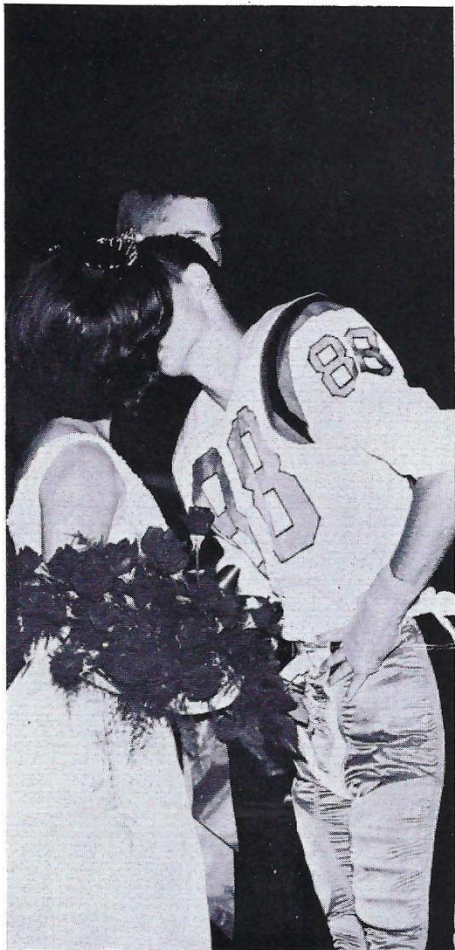

The traditional kiss

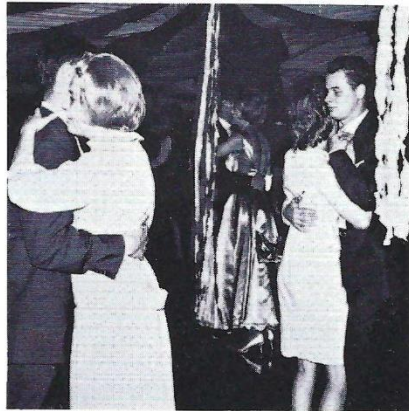

Crown bearers Greg Dillehay and Debbie Watson

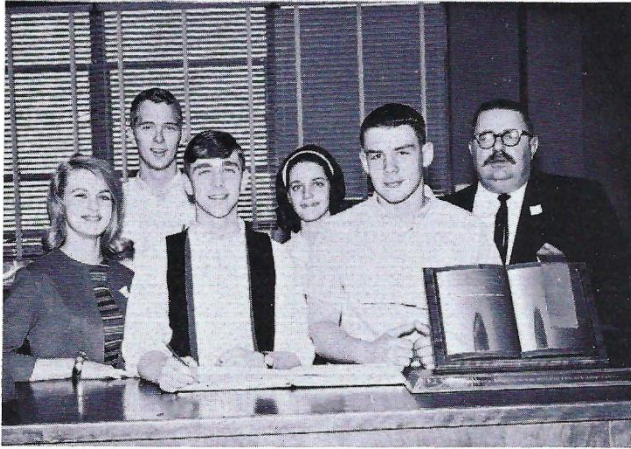

The A Go-Go's: Mary Lidtke, John Callaway, Jerry Boyd, Judy Elliot, Mike Head, Mr. Martin, *sponsor*.

The BC's: Dwight Moore, Cherie Sadler, Steve Moore, Jim Paris, Mr. Moore, *sponsor*, Lynn Williams, Suzanne Poe.

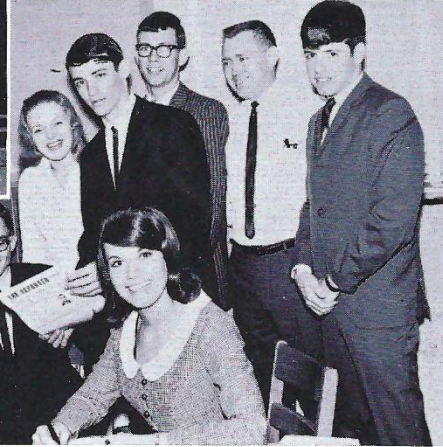

THE STUDENT COUNCIL ELECTIONS

The parties are formed . . . campaigning begins . . . the signs are painted . . . the speeches are heard . . . the votes are cast . . . the '65-'66 officers are announced.



The 007's: Diane Davis, David Santi, Becky Herod, Mrs. Miller, *sponsor*; Alex Beavers.

The student body listens while each party presents its platform.

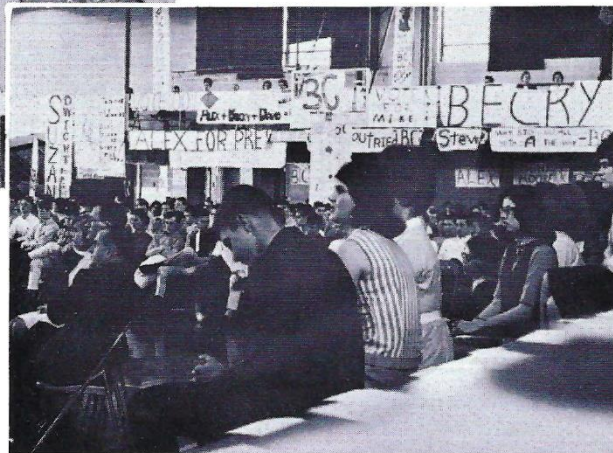



THE WINNERS.....straight BC!

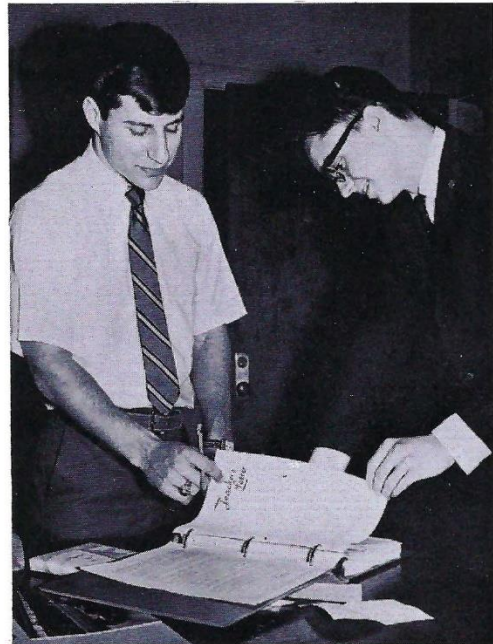

"Now, Dwight, this is the way you'll do it next year."

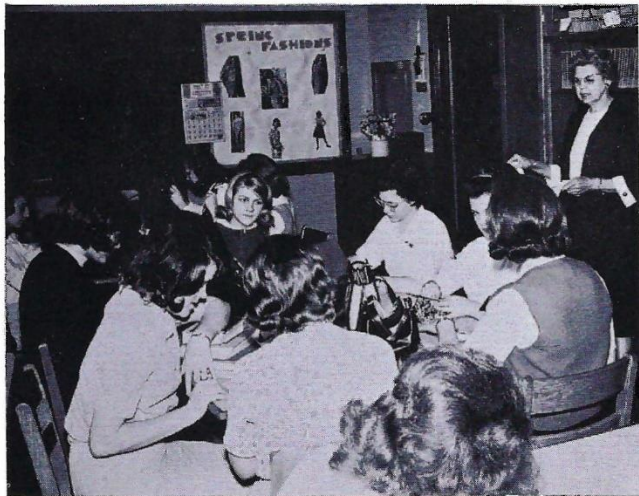

Miss Owen's homeroom make their decisions and cast their ballots.



Cavemen Mike Sloan, Doug Mullican, and Ken Apple and "cavewoman" Bobby Cartwright lend their talents to politics.

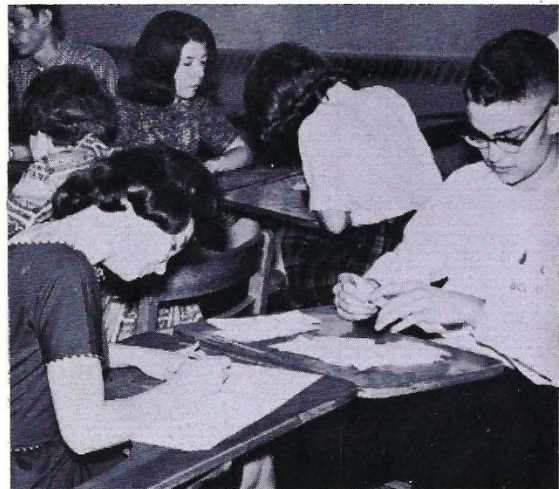

Senior members of the Honor Society count the votes.



"I've been betrayed!" Stephen Smoot wails.

SADIE HAWKINS WEEK

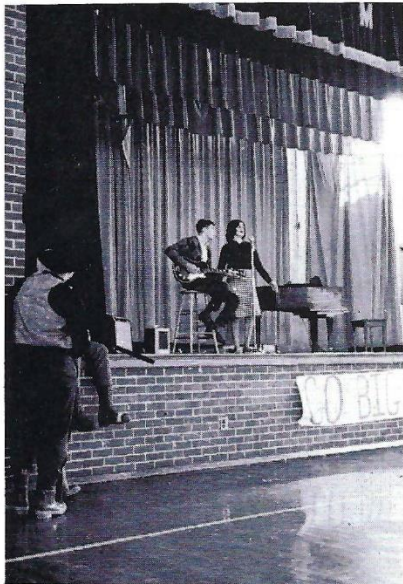

Judy Elliott and Kenny Rives sing for the Kangaroo Court.



Nancy Alexander and Dot Brewer become "slaves" for a week.

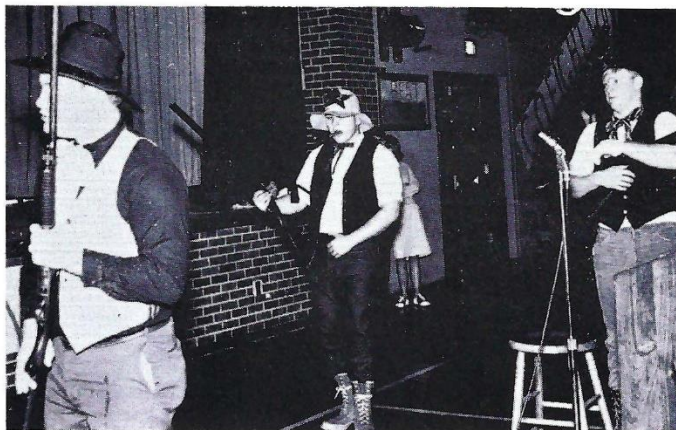

"Lawmen"—Mike Sloan, Bobby Cartwright, and Kenneth Apple—see that order prevails.

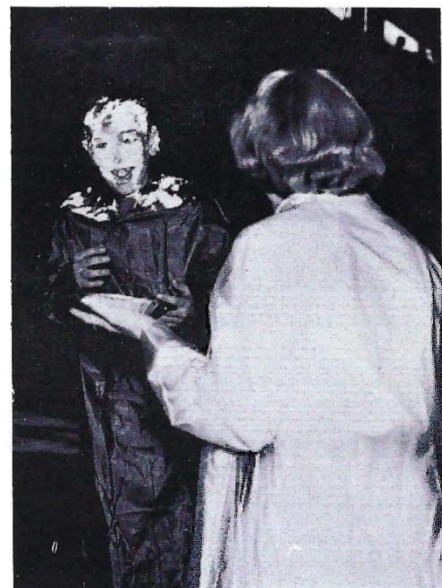

Patsy Gibbs avenges the "injustice" she suffered at the hands of Paul Richards.

THE "SPIRIT" OF '65

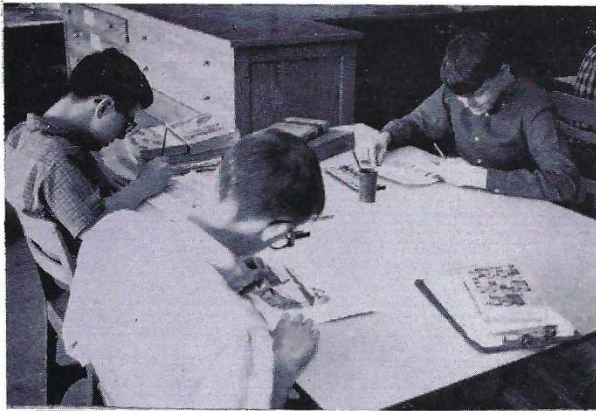

Art students display their talents.



Home after a busy day.

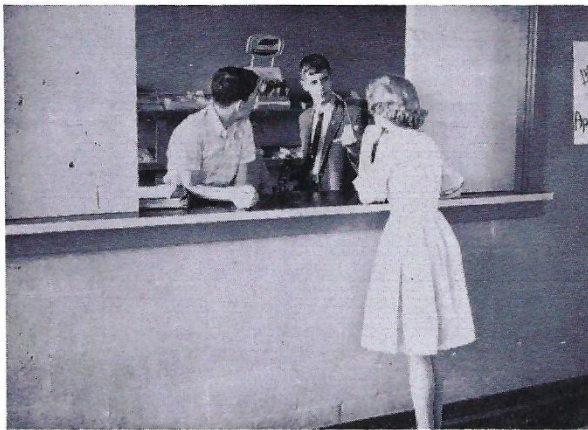

Leon Johnson and Owen Beitsch make a sale.

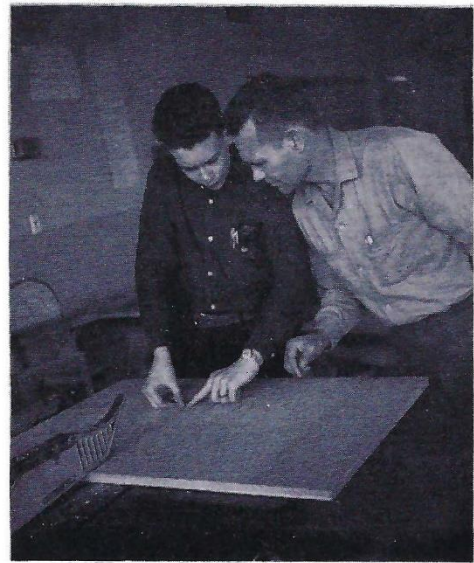

Mr. Falkenberry instructs a shop student in a useful trade.

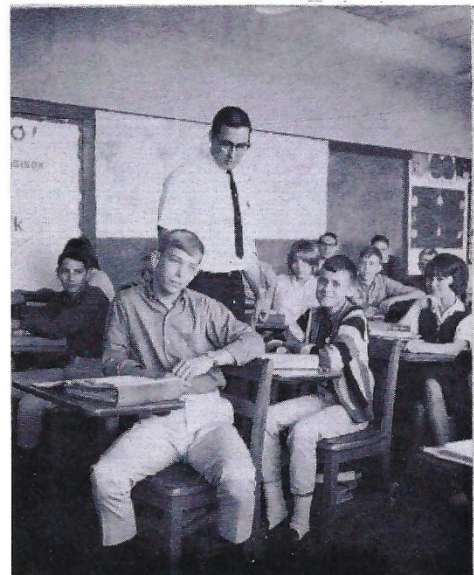

Mr. Graves' class "watches the birdie."

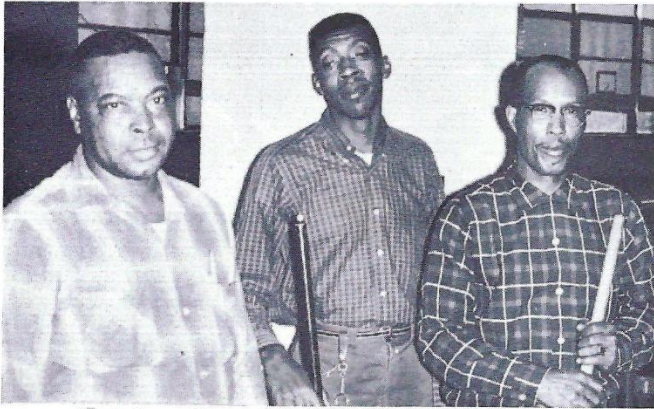

Custodians: Howard Scruggs, James Walton, and James Buford.

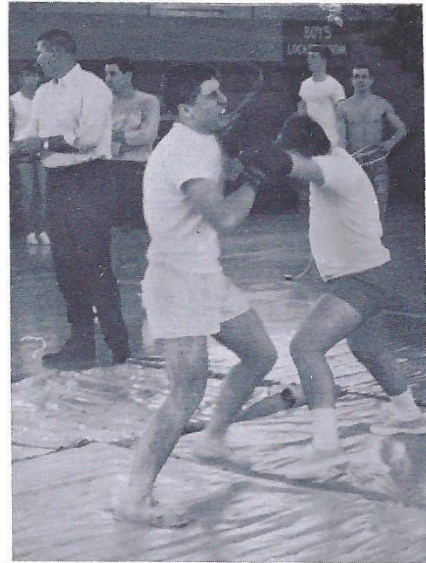

Sixth period prizefighters, Randy Fisher and Ronnie Lane, battle it out.

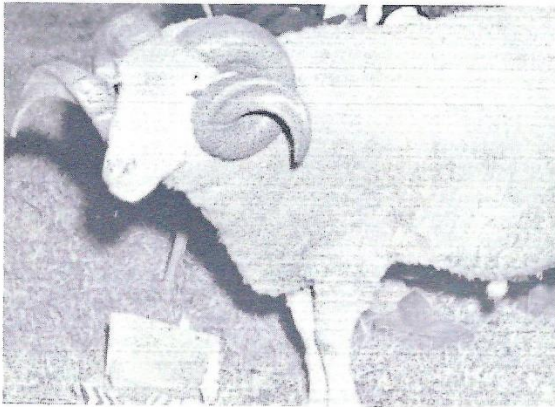

Rinky Dink

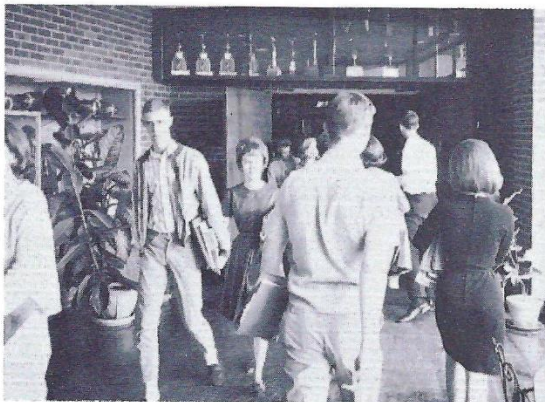

Madison suffers growing pains again-Workmen begin the library and office addition.

